

**HILTON PARK PRECINCT  
PLANNING  
COMMUNITY ENGAGEMENT  
OUTCOMES REPORT  
DECEMBER 2023**



**SHAPE URBAN**





## ACKNOWLEDGEMENT

Shape Urban would like to acknowledge the Whadjuk Noongar people as the Traditional Owners of the lands on which we work, their connection to country and lands, waters and skies and the enduring relationship with everything which we are lucky enough to share. We aim to respect this in all the work we do.

We pay our respects to Elders past and present, and to the land which they have cared for.

This document has been prepared with the support of many people from the City of Fremantle community. We wish to acknowledge the City of Fremantle community for your contribution.

## PROJECT PARTNERS



**REALM** studios

**SHAPE URBAN**

## DOCUMENT CONTROL

No.	Author	Reviewed By	Date	Purpose
1	R Doohan	A Kelderman	14/09/23	Draft for Client
2	R Doohan	A Kelderman	18/10/23	Updates following initial client review of round 1 engagement
3	R Doohan	A Kelderman	28/11/23	Updates following second client review of Round 1 engagement
4	R Doohan	A Kelderman	11/12/23	Draft for Realm Studios review
5	R Doohan	A Kelderman	14/12/23	Updated with PWG3 details. Draft for Realm Studios review
6	R Doohan	D Pericles	14/12/23	Draft for client review

## DISCLAIMER

This report has been prepared by Shape Urban Pty Ltd for REALM Studios and the City of Fremantle and may only be used and relied on by REALM Studios and the City of Fremantle for the purpose agreed between Shape Urban Pty Ltd and REALM Studios and the City of Fremantle and in accordance with the Terms of Engagement for the commission.

Shape Urban Pty Ltd otherwise disclaims responsibility to any person other than REALM Studios and the City of Fremantle arising in connection with this report. Shape Urban Pty Ltd also excludes implied warranties and conditions, to the extent legally permissible.

The services undertaken by Shape Urban Pty Ltd in connection with preparing this report were limited to those specifically detailed in the report and are subject to the limitations set out in the report.

Shape Urban Pty Ltd has prepared this report on the basis of information from participants who provided information to Shape Urban Pty Ltd freely. Shape Urban Pty Ltd has not independently verified or checked any facts or figures provided, repeating information verbatim as given where relevant.

This document is and shall remain the property of Shape Urban Pty Ltd. Unauthorised use of this document in any form whatsoever is prohibited.





# EXECUTIVE SUMMARY

The City of Fremantle is developing a Place Plan and Master Plan to create a vision for the renewal of the Hilton Park Precinct as a modern civic green space.

The development of the plans includes extensive community and stakeholder engagement with local Aboriginal Elders, a Project Working Group (PWG) and the broader community who use/want to use the Precinct. Engagement is broadly occurring in four rounds.

- + Round one - to understand how people use the precinct, their values and aspirations.
- + Round two - to seek support for the draft place themes, vision and facility aspirations.
- + Round three - to seek feedback on the draft Place Plan.
- + Round four - to seek feedback on the draft Master Plan.

## Round one engagement

The first round of engagement included:

- + Walk on Country with local Aboriginal Elders.
- + Two PWG meetings
- + Online mapping (7 August - 3 September 2023)
- + Community BBQ (26 August 2023)
- + Written feedback

The matters that were regularly raised during the consultation were:

- + Watching and playing sports is highly valued.
- + Walking the dog is highly valued.
- + Desire for path around the entire perimeter.
- + Desire for new and improved toilets, female change rooms and spaces for community and cultural events.
- + Consideration of other uses including 18 hole disc golf (rather than nine), larger basketball court, fenced dog area, community uses, table tennis and skate park.

## Round two engagement

The second round of engagement included:

- + One PWG meeting
- + Online survey (16-29 November 2023)
- + Community drop-in session (18 November 2023)
- + Written feedback

The matters that were regularly raised during the consultation were:

- + The importance of a fenced dog exercise area.
- + Consideration of 18-hole disc golf and table tennis facility.
- + Consideration of a cafe/bar on site.
- + Consideration of fencing to improve safety of users.
- + Consideration of non-sport users on site.
- + Consideration of sustainability measures that can be used on site.
- + Reduction of use of chemicals/sprays/pesticides.

*Further engagement will continue to refine these outcomes.*





THIS PAGE HAS BEEN LEFT BLANK INTENTIONALLY





# CONTENTS

<b>EXECUTIVE SUMMARY</b>	<b>4</b>
<b>1. INTRODUCTION</b>	<b>9</b>
1.1 Background	9
1.2 Purpose of the Report	9
1.3 Engagement purpose	9
<b>2. ENGAGEMENT METHODS</b>	<b>11</b>
2.1 Aboriginal Engagement	11
2.2 Project Working Group	11
2.3 Broad Community Engagement	12
<b>3. COMMUNICATION METHODS</b>	<b>14</b>
3.1 Project web page	14
3.2 City website	14
3.3 Direct communication	14
3.4 Workshops	14
3.5 Stakeholder and community meetings	14
3.6 Social media	14
<b>4. ROUND ONE OUTCOMES - VALUES AND ASPIRATIONS</b>	<b>17</b>
4.1 Engagement with local Aboriginal Elders	17
4.2 Project Working Group - meeting 1 and 2	17
4.3 Community barbecue drop in session	18
4.4 Online mapping	23
4.5 Written feedback	25
4.6 Preliminary engagement summary	26
4.7 Next steps	27
<b>5. ROUND TWO OUTCOMES - DRAFT THEMES, VISION AND ACTIONS</b>	<b>29</b>
5.1 PWG Meeting 3	29
5.2 Community Drop-in Session	30
5.3 Draft value and themes survey	34
5.4 Written comments	35
<b>6. ROUND THREE OUTCOMES - DRAFT PLACE PLAN</b>	<b>40</b>
<b>7. ROUND FOUR OUTCOMES - DRAFT MASTER PLAN</b>	<b>42</b>
<b>8. ENGAGEMENT EVALUATION</b>	<b>44</b>
<b>APPENDICES</b>	<b>46</b>











# 1 INTRODUCTION



# 1. INTRODUCTION

The Hilton Park Precinct is a highly valued and utilised space by the community. It offers a range of passive, active, organised and unorganised recreation.

## 1.1 Background

The City has commenced a project to revitalise the Hilton Park Precinct.

The project will involve the preparation of a Place Plan and Master Plan that will see the Hilton Park Precinct renewed as a contemporary civic green space that meets the wants and needs of the community whilst also ensuring feasible delivery potential.

- + A Place Plan - analysis, opportunities and vision that inform the future of the space, with a list of actions and outcomes required to achieve the vision.
- + A Master Plan - a concept plan (image), with design rationale and preliminary costings to deliver the future space.

## 1.2 Purpose of the Report

This report provides an overview of the engagement undertaken throughout the project.

## 1.3 Engagement purpose

The overarching purpose of engagement is to provide the community and stakeholders the opportunity to contribute to the Hilton Park Precinct Plan, to address their wants and needs.

More specifically, the objectives of the engagement are:

- + To raise awareness of the project amongst the community and stakeholders;
- + To understand the community values, wants, needs and barriers;
- + To build community connections;
- + To engage with a broad cross section of community;
- + To work with existing stakeholders on the site to identify others who may want to be located in the Precinct;
- + To understand who is not using the site and why; and
- + To provide a 'space' for the stakeholders to speak freely.





# 2 ENGAGEMENT METHODS

## 2. ENGAGEMENT METHODS

To ensure that stakeholders and the community could be actively involved with the project, there were multiple opportunities for consultation, each with different methods for participation.

### 2.1 Aboriginal Engagement

The project team recognise and acknowledge the Whadjuk Noongar people as the Traditional Owners of the land within and around the Hilton Park Precinct.

Engagement with local Elders is a fundamental element of the Master Plan's development. The local knowledge, stories and histories the Elders can share about the area are invaluable to the process.

Engagement with Aboriginal Elders for the Master Plan will occur at three key moments.

1. The first is a Walk on Country with the Elders group, to gain an appreciation of their history, perspectives and requirements /recommendations. This occurred early in the project before significant community engagement commenced.
2. The second will be held later in the year to reconnect with the Elders to seek their input into the concept designs and provide further opportunity to reveal history, stories and requirements.
3. The last engagement of this project (noting that ongoing engagement shall occur in delivery) will be held in 2024 as concepts and plans for the site are further progressed.

### 2.2 Project Working Group

A PWG has been established for the Precinct with key stakeholders (Figure 1) to discuss matters relevant to the Precinct such as management, capital works and the Place and Master Plans.

The purpose of the PWG is to:

- + Engage with the key stakeholders who act as representatives for their broader community to ensure they are involved in the development and delivery of the project.
- + Collaborate to develop a great project.
- + Provide advice and information to the Project Team.
- + To provide a pathway for sharing recommendations to the City's Executive Leadership Team regarding project information, feedback and deliverables.

The PWG meetings are held approximately bi-monthly.

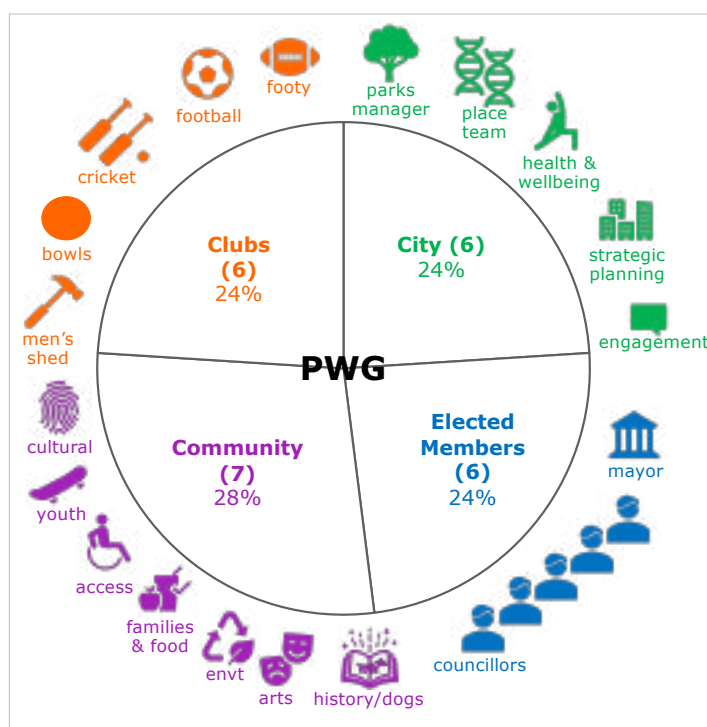

Figure 1 PWG participants (source: City of Fremantle)



## 2.3 Broad Community Engagement

### 2.3.1 Round One - values and aspirations

The purpose of this round of engagement is to bring the broader community into a discussion to seek preliminary feedback about who they are, how they use the park and their values and aspirations.

This round introduces the project and builds awareness.

Engagement was undertaken via:

- + Community BBQ drop in session (26 August 2023)
- + Online interactive mapping
- + Meetings
- + Written feedback

Round One engagement was undertaken between 7 August and 3 September 2023.

### 2.3.2 Round Two - Draft themes, vision and actions

The purpose of this round is to test the level of community support for the draft place themes, vision and actions.

Engagement was undertaken via:

- + Community drop in session (18 November 2023)
- + Online survey
- + Written feedback

Round Two engagement was undertaken between 16 and 30 November 2023.

### Round Three - Draft Place Plan

The purpose of this round is to introduce the draft place plan and provide an opportunity for the community to provide feedback.

*Methods to be updated following this round of engagement.*

### 2.3.3 Round Four - Draft Master Plan

The purpose of this round is to introduce the draft Master Plan and provide an opportunity for the community to provide feedback.

*Methods to be updated following this round of engagement.*





# Wilton Park Precinct

Share your thoughts and ideas about the Wilton Park Precinct!

How many of you  
like to live in  
the area of  
the park?  
I don't see  
it with  
myself  
and my dog  
go to the  
park

Before  
Turf  
+ Less  
spraying

Long  
spraying  
+ less  
spraying

Don't  
overlook  
the  
park

Step 1. Establishing  
community values and  
aspirations

Step 2





## 3. COMMUNICATION METHODS

Communication is vital for any project to raise awareness, provide ongoing updates and sharing opportunities to participate in the project. Several communication methods were used for this project.

### 3.1 Project web page

A dedicated project page was established through the City's MySay Freo site (Figure 2). The page was used to provide background information, frequently asked questions and opportunities to participate in consultation.

### 3.2 City website

Notices were published on the City's website on 24 August 2023 to share project information and direct people to the MySay Freo page.

### 3.3 Direct communication

Approximately 300 flyers were distributed to properties 150 metres around the precinct, to advise them of the project.

All community members who are registered on MySay Freo were sent information by email to advise them of the project and opportunities to get involved online and in person.

### 3.4 Workshops

A community barbeque was hosted by the City on 26 August 2023 where the City and project team shared information about the project.

### 3.5 Stakeholder and community meetings

A Project Working Group (PWG) has been established for the Precinct which includes members of the clubs on site. The PWG members have been provided an overview of the project and opportunities to contribute to the project.

There are three dedicated opportunities in the project to engage with local Aboriginal Elders and share project information.

### 3.6 Social media

The City's Facebook page was used to promote the project. A summary of the posts is outlined in Table 1.



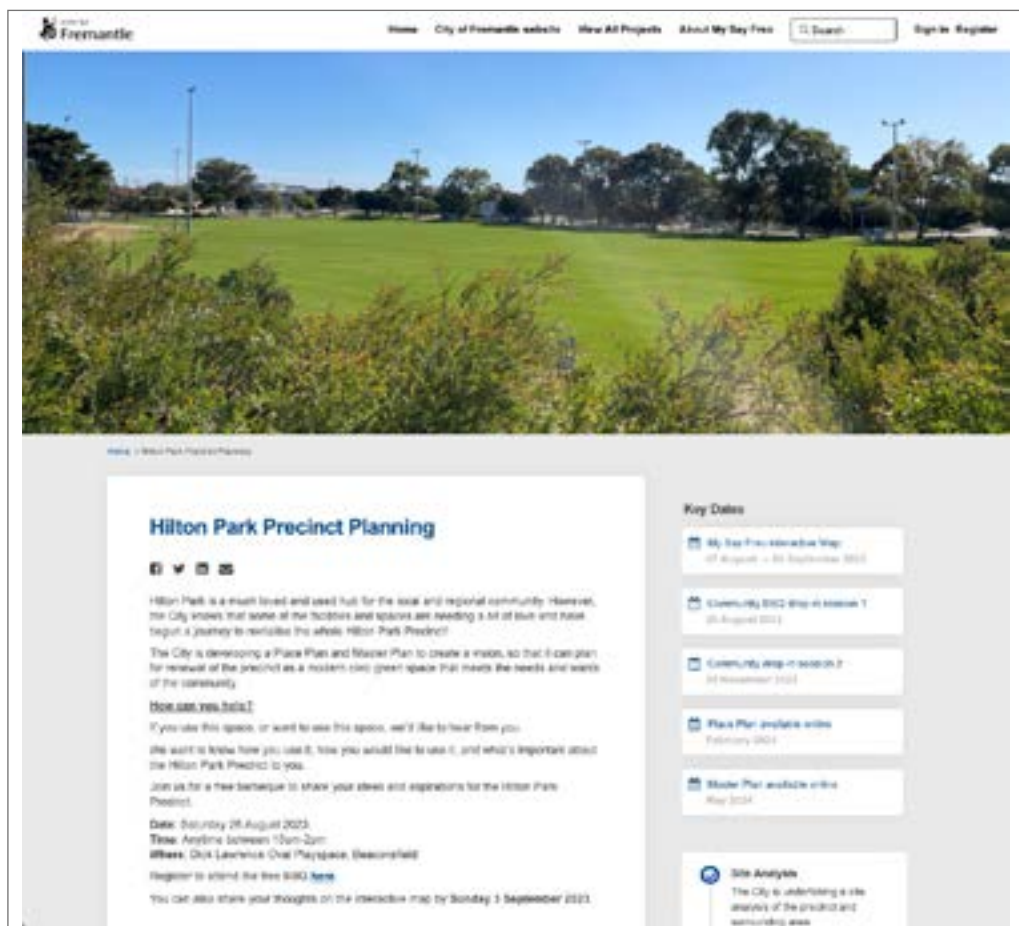

Figure 2 MySay Freo project website

Table 1 City of Fremantle Facebook Posts

Publication date	Summary of content	Reactions	Comments	Shares
11 August 2023	Creation of Hilton Park Precinct BBQ event.	2	0	0
23 August 2023	Promotion of the Hilton Park Precinct BBQ event.	3	0	5
25 August 2023	Promotion of the Hilton Park Precinct BBQ event.	12	3	2
28 August 2023	Thanking community members for attending the Hilton Park Precinct BBQ event.	10	2	0
13 November 2023	Promotion of community event	9	1	0
20 November 2023	Thanking community members for attending the Hilton Park Precinct BBQ event.	13	1	0
	<b>TOTAL</b>	<b>49</b>	<b>7</b>	<b>7</b>

*This table will be updated throughout the project.*





# ROUND OUT CIVILS

## 4. ROUND ONE OUTCOMES - VALUES AND ASPIRATIONS

Early engagement with the community and key stakeholders ensures their values and aspirations are built into the plan from the start of the project. Feedback was sought through a range of methods.

### 4.1 Engagement with local Aboriginal Elders

A Walk on Country was held with three Aboriginal Elders on 28 July 2023.

The Walk on Country provided the Elders with the opportunity to share stories about the area and provide their feedback on their aspirations for the precinct.

The Walk on Country suggested that there are no significant stories relating to this site. Notwithstanding, there is an assumption that further engagement needs to occur to confirm this, especially in the areas of the site where there is less disturbance of natural vegetation.

Participants spoke of a large Aboriginal community who live in the region and noted the connection to the nearby Fremantle Cemetery where many Aboriginal people are buried. As a result of this connection, the community often gathers for wakes in the local neighbourhood.

It was suggested that a space, preferably undercover, would provide a space for large gatherings of family and friends and would be a positive opportunity for this precinct.

### 4.2 Project Working Group - meeting 1 and 2

The PWG provides the project team a formal space to understand the clubs, site occupants and casual user groups current needs and aspirations for the future.

The PWG is made up of participants as shown in Figure 1, which includes the various clubs on site, representatives from different community organisations and groups, Elected Members and CoF staff who will help to deliver the outcomes of the project and are experienced with the site.

During round one - preliminary engagement, the PWG met on two occasions.

The first meeting of the PWG was held on 23 June 2023 and explored the vision for the site and considered criteria by which a successful Place Plan and Master Plan might be measured.

The second meeting of the PWG was held on 15 September 2023. The PWG were provided with an overview of the public consultation undertaken. The clubs were then asked to provide a brief description of their future needs and participate in scenario planning for the site with consideration of the different club needs.

The summary report and minutes from meeting one and the minutes from meeting two, are shown in Appendix A.



### 4.3 Community barbecue drop in session

A community barbecue was held on Saturday 26 August 2023, between 10am and 2pm at the Brad Hardie Pavilion.

The format of the day was informal and allowed community members to drop in any time over the four hour period, speak to team members and provide their feedback on a series of posters.

A free barbecue was provided by the City to encourage attendance and thank community members for their contribution.

The session was attended by approximately 150 community members, four consultant team members, approximately eight CoF staff and several Elected Members.

The feedback provided was extremely positive and community members took their time providing detailed and considered feedback that will be highly beneficial for progressing the project.

A series of posters were developed to provide project background information, seek feedback on how people currently use the space, the existing buildings and their perspective of potential treatments and amenities that could be included on the site in the future.

Ideas were voted on by placing a sticky dot on the idea. One gold dot was provided to attendees which represented their number one priority for the site.

The following pages provides a high level summary of the feedback. All verbatim comments provided on the day are outlined in Appendix B.



Bottom image credit: City of Fremantle Facebook

### 4.3.1 How the community use the Precinct

To understand how the community use the Precinct, a coloured dot system was used to identify the activity and where people do it. For the purpose of considering the feedback, the Table 2 groups the different areas of the Precinct and the number of dots for each activity and area is outlined in Table 2.

The most common activity throughout the Precinct was dog walking. This predominately occurred on Ken Allen Reserve.

Walking commonly occurred on Dick Lawrence Reserve, followed by Peace Park and Ken Allen Reserve.

Play was most common at Dick Lawrence which is to be expected given the presence of the playground.

Playing sport and socialising most commonly occurred in the Bowling Club area and most people rest at Dick Lawrence.

Other commonly raised comments included:

- + Fenced dog area
- + More trees
- + Better connections to facilities/structures



Figure 3 Areas for activity groupings

Table 2 How people use the site

Activity	Area 1	Area 2	Area 3	Area 4	Area 5	Area 6	TOTAL
Walk	<b>8</b>	6	0	3	6	5	28
Walk your dog	5	6	1	3	<b>12</b>	7	34
Play	<b>7</b>	5	0	0	4	2	18
Play sport	5	0	<b>7</b>	4	1	5	22
Socialise	6	2	<b>10</b>	3	4	0	25
Rest	<b>5</b>	0	0	2	1	0	8
TOTAL	36	19	18	15	28	19	135



### 4.3.2 Existing buildings

To understand the community's aspirations for the existing buildings on site, feedback was sought on the six buildings in the precinct, specifically whether they should be improved, expanded or changed.

#### Ken Allen Pavilion

12 comments were made and three gold dots placed in relation to Ken Allen Pavilion. The recurrent feedback included:

- + Refurbish/replace/update etc.

#### Alastair Mackay Pavilion/Fremantle City Football Club (FCFC)

Ten comments were made in relation to Alastair Mackay Pavilion/FCFC. The key themes included:

- + Upgrade car parking area.

#### Fremantle Men's Community Shed

Two comments were made and one dot and one gold dot placed in relation to Fremantle Men's Community Shed. The key themes included:

- + Women's shed and shared men/women sessions.

#### Brad Hardie Pavilion

Six comments were made and three dots and two gold dots placed in relation to Brad Hardie Pavilion. The key themes included:

- + Toilets - update and open for public. Existing public toilets are not great.

#### Change rooms

Nine comments were made and five dots and two gold dots placed in relation to change rooms. The key themes included:

- + Female change rooms required.
- + Upgrades needed.

#### Hilton Park Bowling Club

18 comments were made and two dots and nine gold dots placed in relation to Hilton Park Bowling Club. The key themes included:

- + Requires updating.
- + Great social, inclusive atmosphere.
- + Supports bands/music.
- + Great place for children and adults.

### 4.3.3 New buildings or pavilions

There were eight options presented for new buildings or pavilions.

A total of 66 regular votes and 25 gold votes were made. Based on the votes, there was a strong preference for:

- + New distributed smaller, Individual pavilions (highest gold vote) (18% of total votes)
- + Non sporting community uses (shared creative space shown) (16%)
- + Building & spaces for cultural events (14%)
- + Decentralised toilets + community shelter / event space (13%)

27 comments were provided and the recurrent feedback raised include:

- + Permanent cafe
- + Women's shed facilities
- + More barbecues
- + More toilets

*Note: The percentage shown in brackets is the number of regular and gold votes as a percentage of the total votes for that poster theme.*

#### 4.3.4 Pathways and movement

There were eight options presented for pathways and movement.

A total of 121 regular votes and eight gold votes were made. Based on the votes, there was a strong preference for:

- + Perimeter fitness loop (22%)
- + Explorative (21%)

16 comments were provided and the recurrent feedback raised include:

- + Skate park

#### 4.3.5 Level change

There were six options presented for pathways and movement.

A total of 79 regular votes and 13 gold votes were made. Based on the votes, there was a strong preference for:

- + Play amongst the trees (33%)
- + Natural/ecological zones (20%)

22 comments were provided and the recurrent feedback raised include:

- + Fenced playground
- + Remove xylophone
- + Obstacle course
- + More trees

#### 4.3.6 Water treatment

There were six options presented for pathways and movement.

A total of 84 regular votes and seven gold votes were made. Based on the votes, there was a strong preference for:

- + Permeable paving to carparks (25%)
- + Rain gardens with integrated seating and walkways (23%)
- + Access for play (20%)

16 comments were provided and the recurrent feedback raised include:

- + Skate park
- + Concerns around use of chemicals for weed management

#### 4.3.7 Activation

There were 15 options presented for pathways and movement.

A total of 200 regular votes and 37 gold votes were made. Based on the votes, there was a strong preference for:

- + Habitat creation (13%)
- + Pop up event (11%)
- + Dedicated dog agility spaces (9%)

75 comments were provided and the recurrent feedback raised include:

- + Off lead dog areas are highly valued
- + Fenced off lead dog areas
- + Lighting

*Note: The percentage shown in brackets is the number of regular and gold votes as a percentage of the total votes for that poster theme.*



### 4.3.8 Additional feedback

In addition to the more specific feedback requested, the community were able to provide general feedback on a number of posters, including one large map of the site. Several children provided feedback on the large map (Figure 4). Some of the recurrent comments include:

- + More trees
- + More toilets
- + Safer, well maintained toilets
- + Tennis
- + Food and beverage
- + Water park, pond, pool
- + Mini golf
- + Playground
- + Skate park
- + Better parking
- + Zip line



Figure 4 Drop in session - large map with feedback

## 4.4 Online mapping

An interactive map was available on MySay Freo between 7 August and 3 September 2023. Feedback was shared by ‘pinning’ a comment to the map about:

83 comments were received, from 39 people (Figure 5).

The comments were broken down into:

- + 32 (38.5%) *‘Something I like to do here’* comments
- + 35 (42.2%) *‘Something I can’t do now but would like to’* comments
- + 16 (19.3%) *‘Something important to me’* comments



Figure 5 MySay Freo interactive map

For the purpose of considering the comments, the feedback has been considered spatially across five distinct areas of the Hilton Park Precinct.

A summary of the feedback is provided below with all verbatim comments provided in Appendix C.

### 4.4.1 Dick Lawrence Oval and surrounds

#### Something I like to do here

- + Meet people in the shady area.
- + Play disc golf. Additional 9 holes would be good.
- + Undercover area for scooting.
- + Park is fun for the family.
- + Watching the children play football and cricket.
- + Exercise and ability to use undercover in winter.
- + Path along the north and east sides. Would love it to go all the way around.
- + Walk the dog.

#### Something I can’t do now but would like to

- + Continue bike path around perimeter
- + Toilets near the playground.
- + Cricket nets.
- + Upgrade parking surface and traffic speed control (Walton Way).

#### Something important to me

- + Access to wide spaces for kids and dogs to run free and explore.
- + Walk the dog, use playground and play frisbee golf.
- + Better ambulance access along northern border



#### 4.4.2 Peace Park and surrounds

##### Something I like to do here

- + Play disc golf. Would be great to expand to 18 holes.
- + Great spot for small skate park, pump track or BMX track.

##### Something I can't do now but would like to

- + Enclosed dog area.
- + Off dog lead area with dog playground infrastructure.
- + Skate park or pump track
- + Path with more trees and plants or creative play for the kids.

##### Something important to me

- + Enclosed off lead dog area.
- + Natural bushland.
- + Disc golf around the perimeter is a good example of threading activity.

4.4.3 Running, walking, riding tracks throughout the park and around perimeter.

#### 4.4.4 Bowling Club/Men's Shed area

##### Something I can't do now but would like to

- + Continuous bike track around park.
- + Upgrade vehicle entrance.
- + Beach volleyball or futsal fields on unused bowling greens.
- + Expand club facilities with food options, playground and family friendly area.
- + Bowling club could be a great community space for activities e.g. meeting, art space, yoga.
- + 5 a side mini pitches with lighting and turf.
- + Consider a consolidated facility.
- + Table tennis.

##### Something important to me

- + Like having space for different social activities.

4.4.5 Improve access and parking on Walton Way.

#### 4.4.6 Ken Allen Reserve area

##### Something I like to do here

- + Highly valued space for dog walking.
- + Walkway between Ken Allen and Playing fields (could be improved).

##### Something I can't do now but would like to

- + Ability to access:
  - + The building for community use.
  - + The area for community club use.
  - + The ovals for more permanent AFL training and games.

- + Bike path around whole park.
- + BMX or mountain bike park.

##### Something important to me

- + Ability to walk dog off leash.
- + Equity of use:
  - + For all community, not just sports
  - + Local community sport not just commercial enterprise.
  - + Multi-use/ community structures would be better than sport pavilion.
  - + More communal/shared facilities for variety of sports.
- + Greater variety of trees and shrubs.
- + Better connectivity across existing oval spaces.

#### 4.4.7 Hilton Park Playing Fields area (mid and south)

##### Something I like to do here

- + Watching/supporting kids with cricket training and spending time at the new nets.
- + Dog walking.
- + Junior players training and playing for a community club.
- + Play soccer/football, watch kids and husband play soccer/football

##### Something I can't do now but would like to

- + Path around perimeter for walking/bike.
- + More bins.
- + Lighting to watch night games.
- + Turf and light small area north of Alastair Mackay Pavilion

##### Something important to me

- + Repair fence
- + Ability to meet friends and walk dog.
- + Off lead dog area.
- + Ability to play football (children and adults).
- + More adequate facilities (spectator grandstand, clubhouse and change room refurbishment) to accommodate growth in football.

#### 4.5 Written feedback

In addition to the online and in-person activities undertaken, a four of written comments were provided. The key matters raised in the feedback were:

- + Concerns around infections from dog poo.
- + Desire for the park to be safe - consideration of tree planting heights and dark corners with no lighting.
- + Concerns around late night noise and illegal trail/dirt bikes.
- + Consideration of Indigenous name or female name for the park.
- + Consideration of fenced dog area.
- + Enclose play area to protect from dogs and nearby road.
- + Play area could be larger.
- + More large shady trees
- + Outdoor exercise equipment.
- + Sculptures.
- + More wildlife habitat.
- + Tables and benches.
- + Consider a regulation sized basketball court.



## 4.6 Preliminary engagement summary

The community have provided a considerable amount of feedback in this first round of engagement.

On a whole, the feedback provided was highly positive and the community highly value the space for community and recreational use, specifically dog walking, playing and watching sport and socialising at the Bowls Club.

The summary below outlines the key ideas raised during the consultation (both online and in-person). The 'preference' relates to the drop-in session ideas that were voted on using dots. 'Considerations' relates to various other matters that were commonly raised in written comments.

### Buildings (existing and new)

- + Preference for:
  - + Building & spaces for cultural events
  - + Non sporting community uses (shared creative space shown)
  - + New distributed smaller, Individual pavilions (highest gold vote)
- + Consideration for:
  - + Women's shed space
  - + Cafe
  - + More and improved toilets
  - + Toilets near playground
  - + Female change rooms
  - + Equitable spaces for different community and sporting groups
- + Upgrading and updating:
  - + Ken Allen Pavilion
  - + Change rooms
  - + Bowling Club

### Movement

- + Preference for:
  - + Explorative spaces
  - + Perimeter fitness loop
- + Consideration for:
  - + Path for walking and cycling around entire precinct

### Level change

- + Preference for:
  - + Play amongst the trees
  - + Natural/ecological zones

### Water treatment/Environment

- + Preference for:
  - + Permeable paving to carparks
  - + Rain gardens with integrated seating and walkways
  - + Access for play
- + Consideration for:
  - + More trees
  - + Concerns raised from use of chemicals for weed management

### Activation

- + Preference for:
  - + Habitat creation
  - + Pop up events
  - + Dedicated dog agility spaces
  - + Imaginative play
- + Consideration for:
  - + Off lead dog area (fenced and unfenced)
  - + Lighting
  - + Disc golf expansion
  - + Skate park/pump track
  - + Fenced playground

## 4.7 Next steps

The next round of engagement is to test the level of community support for the draft place themes, vision and actions.

Based on the feedback from the consultation the following vision and actions should be considered.

### Vision

- + Inclusive and shared community space
- + Passive and active recreation for all members of the community
- + A place for everyone; safe and inclusive
- + Connected space
- + Environmentally and economically sustainable
- + Build a place identity
- + World class facilities; premier facilities for each sport
- + Activated 24/7
- + Place for dogs

### Other uses to consider on the site

- + 18 hole disc golf (rather than nine)
- + Larger basketball court
- + Fenced dog space
- + Community uses
- + Table tennis
- + Skate park

### Facility Aspirations

- + World class facilities
- + New and improved toilets
- + Female change rooms
- + Spaces for community and cultural events or gatherings
- + Women's shed (more inclusive Community Shed)





# 5 ROUND TWO OUTCOMES



# 5. ROUND TWO OUTCOMES - DRAFT THEMES, VISION AND ACTIONS

The next step in the planning for Hilton Park is to establish the principles that will drive future development and use of the Hilton Park Precinct. To do this the project team considered:

- + Analysis of the site and background information;
- + Feedback from existing Groups and Clubs;
- + Feedback from the community

From this, five 'place themes' were developed that will provide the foundation of the Place Plan and Master Plan.

1. Sense of Home
2. A contemporary park enriched in legacy
3. Focussed on community connection
4. Village in a village
5. A place of leaders

Within each place theme, several actions were created.

The purpose of the second round of engagement was to seek feedback on the draft place theme and understand the level of support for the place theme actions. Engagement during this phase included:

- + PWG Meeting 3
- + A community drop-in session (18 November 2023)
- + An online survey (16 - 30 November 2023)
- + The ability for the community to provide written feedback
- + Individual meetings with on site stakeholders to confirm user needs

## 5.1 PWG Meeting 3

The third PWG meeting was held on 13 December 2023. The purpose of the meeting was to:

- + Provide an overview of the public engagement undertaken;
- + Provide an update on the Place Plan, themes and actions; and
- + Discuss spatial layouts for the site based on prioritising various user needs.

The group were asked to consider the draft vision and three place principles (previously five place themes that were consolidated following public consultation). Some of the feedback included:

- + Mixed views on the name of the park - some suggesting that Hilton Park isn't memorable to people, whereas to some of the sporting clubs, Hilton Park is well known. There could be an opportunity to link the name to its history.
- + Use of the word 'community' gives the perception that there is less importance on the sporting clubs.
- + Ensuring accessibility by all users e.g. those who use travel to Hilton Park using different modes of movement, pathways in and around the park and for all genders.
- + Opportunity for quiet nooks/spaces and for performance, art and culture.
- + Consideration of lighting.

The PWG considered six spatial layouts that aimed to prioritise different outcomes based on the needs analysis. The majority of attendees felt that one layout shown was superior, as it allowed for continued use by all clubs.

The meeting minutes are available in Appendix D.





## 5.2 Community Drop-in Session

A breakfast community drop-in session was held on Saturday 18 November 2023, between 8:30am - 11:30am, at Hilton Park.

The session was attended by approximately 100 community members.

Feedback was being sought on:

- + The draft vision
- + The draft place themes and associated actions
- + A site sketch of ideas

### 5.2.1 Draft Vision

A draft vision was developed for Hilton Park Precinct and shared with the community. Six comments (shown verbatim in Appendix E) were made on the draft vision. The key matters raised in the comments were:

- + The importance of the natural environment;
- + The importance of providing for, or managing, dogs in the park;
- + The connections through the suburb provided by the park;
- + Concerns regarding the use of chemicals on the grass.

### 5.2.2 Draft Place Themes

To seek the level of support for the draft actions associated with each place theme, attendees were asked to vote on each action on a scale from 'strongly support' to 'strongly oppose'.

The vote tallies and all individual comments are provided in Appendix E.

#### Place Theme 1: Sense of home

All eight actions had 75% or more strong support/support.

Nine comments were provided for this place theme.

#### Place Theme 2: A contemporary park enriched by legacy

All nine actions had 75% or more strong support/support.

Nine comments were provided for this place theme. There were several comments suggesting greater than 30% canopy cover.

#### Place Theme 3: Focussed on community connection

All six actions had 75% or more strong support/support.

Seven comments were provided for this place theme.

The action to '*explore a permanent café or food van setup*', was mostly strongly supported/supported however it did have some divergent views shown below.

- + Strongly support: 57%
- + Support: 18%
- + Neutral: 21%
- + Strongly oppose: 4%

Those that had strong opposition to this action suggested allowing one of the sports clubs to be the provider of a café or food van.

It is noted that no investigation has been undertaken to determine if a café/food van is feasible for the site or where the ideal location for it would be. As per the draft action, this would need to be explored.



### Place Theme 4: Village in a village

Place theme 4 had the greatest divergence in responses. The tally results are shown in Table 3 with the percentage response.

Action 3 and 6 had 75% or more strong support/support. Action 1 and 2 had 50% or more strong support/support.

The majority of respondents were neutral towards action 4 to *'maintain a consistent material and furniture palette'* and action 5 to *'Establish a site-wide brand for Hilton Park to ensure the look and feel is cohesive'*. This suggest that having a consistent look and feel for the infrastructure and branding is not essential to the community.

It is possible that cohesive and consistent materials, fixtures, furniture, signage and branding will have a positive impact if presented; potentially being an outcome that is better experienced than described.

10 comments were provided for this place theme. The key matters raised included:

- + Providing a more central community space.
- + Strong opposition to more light pollution and concerns raised for the birds and possums. (*Note: this comment was not reflected in voting*)

### Place Theme 5: A place of leaders

Six of the eight actions had 75% or more strong support/support. The other two actions had more than 50% strong support/support.

The action with the most divergent views was *'Establish quarterly meetings for site-wide collaboration'*.

- + Strongly support: 28%
- + Support: 33%
- + Neutral: 33%
- + Oppose: 6%

Eight comments were provided for this place theme.

**Table 3 Place Theme 4 voting Tallies**

Proposed actions	Strongly support	Support	Neutral	Oppose	Strongly oppose
1. Provide dedicated clubrooms for each major sporting club	30%	25%	45%	0%	0%
2. Establish a CCTV program for safety	37%	27%	23%	13%	0%
3. Ensure well-lit key destinations for safety at night	75%	25%	0%	0%	0%
4. Maintain a consistent material and furniture palette	5%	40%	55%	0%	0%
5. Establish a site-wide brand for Hilton Park to ensure the look and feel is cohesive	21%	26%	53%	0%	0%
6. Develop a comprehensive and coordinated event plan	35%	43%	22%	0%	0%





### 5.2.3 Sketch of Ideas

To allow the community to understand how the actions and ideas might be considered spatially on the site, a sketched up map of the site was prepared (Figure 6).

The community were able to view the ideas and provide their feedback. The ideas included:

- + Major connections around the perimeter of the site and through the centre (north-south) up to Walton Way.
- + Areas of planting and habitat surrounding existing sporting ovals.
- + Identification of new or upgraded buildings.
- + Identification of difference functions/uses/programs on the site.
- + Identification of path and trails.
- + Drainage areas
- + Areas of parking

All written comments are provided verbatim in Appendix E. The key themes raised were:

- + Importance of providing accessible connections in line with Disability Discrimination Act.
- + Consideration of fencing - along roads and maintain around dog exercise area.
- + Consideration of safety - e.g. associated with roads and car movement, areas of parking, need for lighting and need for fencing.
- + Consideration of disc golf and avoiding other uses through the course (e.g. fenced dog park or gathering space) .
- + Consideration of play spaces e.g. fencing the playground, providing water play, options for play at the southern end of the park, its size.
- + Consideration for youth zone to include tennis, upgraded basketball and more vegetation.
- + Importance of the off lead dog area at Ken Allen Oval and support to maintain a large fenced dog exercise area.
- + Consideration of other activities e.g. table tennis, tennis, skating, full basketball, music amphitheatre.



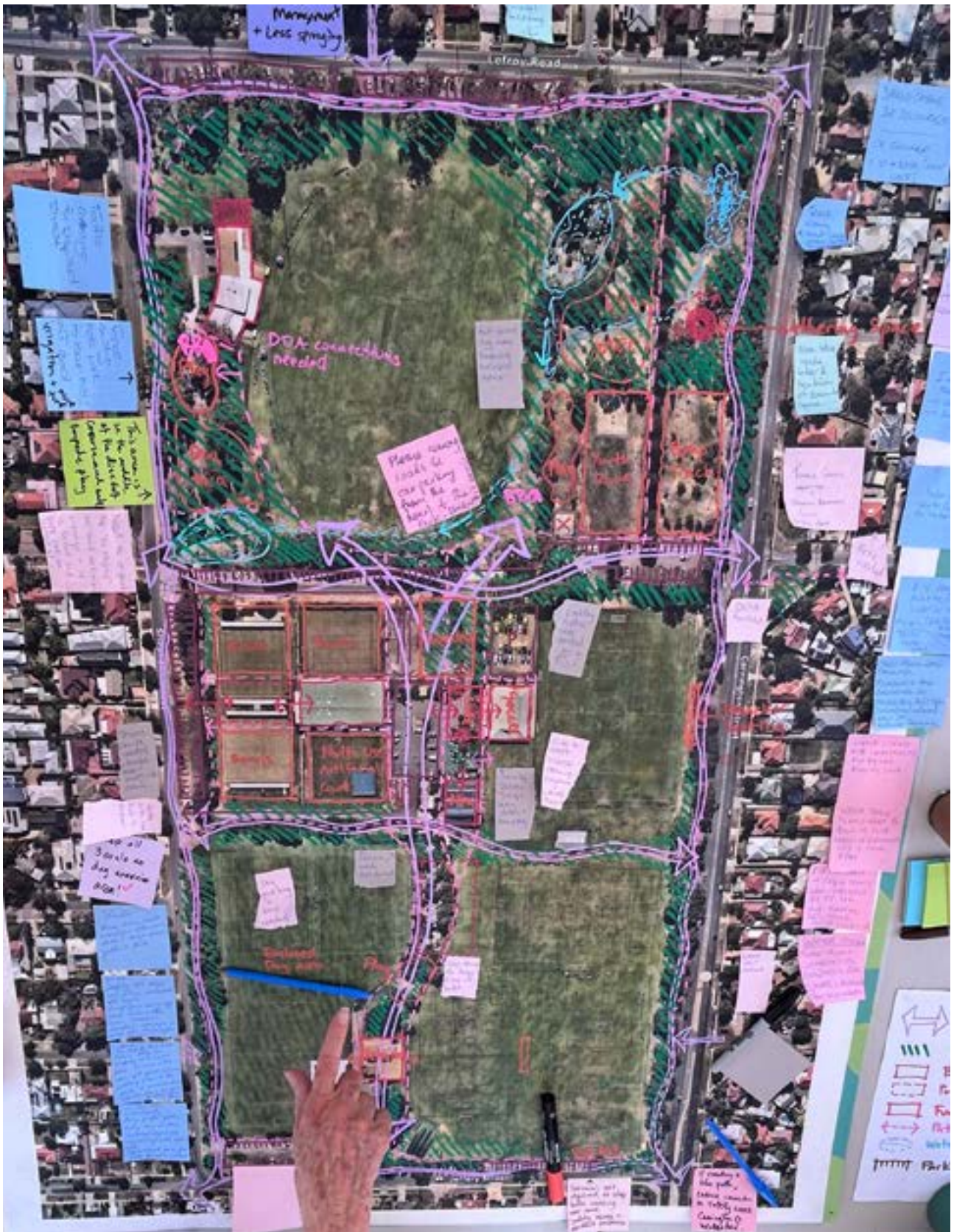

Figure 6 Community drop-in session sketch of ideas



## 5.3 Draft value and themes survey

In addition to the community drop-in session, a survey on the draft vision and actions was made available on MySayFreo between 16 - 30 November 2023.

25 responses were received. The following provides a summary of the key matters that were raised in relation to the vision and place themes and actions. All verbatim comments are provided in Appendix F.

### Draft vision

Respondents were asked to share their ideas on the draft vision.

- + Most respondents agreed with or supported the vision.
- + Importance of disc golf at Hilton Park.
- + Suggested inclusion of table tennis.

For each of the five place themes and associated actions, respondents were asked what their views were and if there was anything they would suggest.

The following outlines the key matters that were raised for each of the five draft place themes.

### Draft Place Theme 1: Sense of home

- + Strong support for 18-hole disc golf (expanded from current nine).
- + Suggested inclusion of cafe/bar.
- + Support catering for different sports.
- + Comments relating to fencing e.g. support to maintain existing and complete fencing at Ken Allen, and consideration of fencing for part of Dick Lawrence.
- + Suggested amendment to sub-theme text: remove reference to Saturday and change to weekend.

### Draft Place Theme 2: A contemporary park enriched by legacy

- + Support for fauna boxes .
- + Support for improved accessibility.
- + Support for increased tree canopy.
- + Support for more water stations.
- + Suggested inclusion of sustainable design in buildings eg. Water catchment and storage, green star and solar panels.

### Draft Place Theme 3: Focussed on community connection

- + Support for indoor sports venue.
- + Consideration for non-sport users on site.
- + Consideration of permanent cafe or cafe space incorporated into club facilities.

### Draft Place Theme 4: Village in a village

- + Support for park being well lit.
- + Support for table tennis being included on site.
- + Support for dedicated clubrooms.

### Draft Place Theme 5: A places of leaders

- + Consideration of sustainability measures such as EV charging, building equipped with renewable energy sources, community battery to harvest unused output from PV installations.

There were very few comments on Draft Place Theme 5.

It is noted that a number of submissions included support for table tennis to be located on site across each of the themes. It has been reported in this section against Draft Place Theme 4 which refers to dedicated clubrooms.

Respondents were asked to rank the five place themes in order of most favourable to least favourable. The weighted results are shown in Figure 7, which shows the most favourable place theme is number 3 - focussed on community connection.

56% of respondents selected Place Theme 3 as their most favourable (Table 4), followed by Place Theme 1.

Table 4 Most Favourable Place Theme (ranked first)

Place theme	Count	Percentage
1	7	28%
2	1	4%
3	14	56%
4	2	8%
5	1	4%

### 5.4 Written comments

One written comment was submitted to the City. The key comments raised were:

- + Need for exercise circuits of differing age and abilities.
- + Fence entire park.
- + Skate/basketball/ bike pump track.
- + Security cameras if necessary.
- + Drainage considerations.

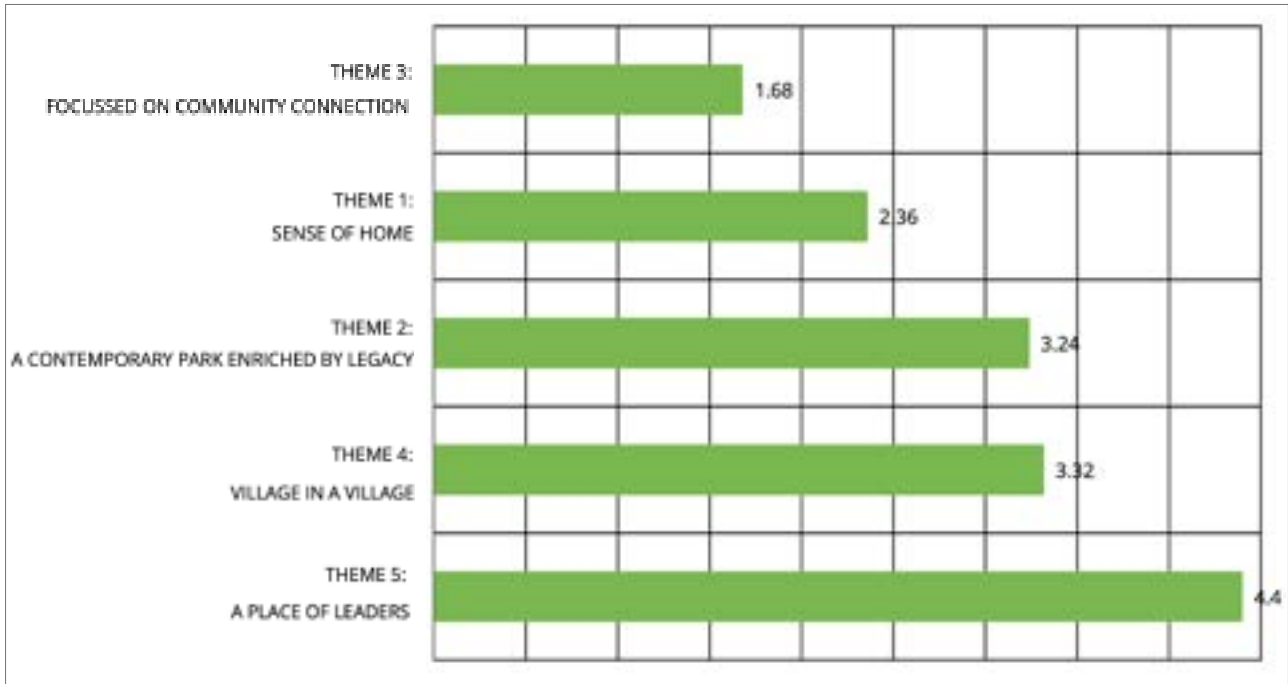

Figure 7 Ranking of Place Themes (lowest number is closer to a ranking of most important)



5.5 Round two engagement summary and recommendations

Table 5 provides a summary of the commonly raised ideas and comments from the public engagement. The table also includes recommended changes to the existing place themes and actions, proposed new actions and justification for the recommended change. Changes are shown in underline (new text) and strikethrough (proposed to be deleted).

Table 5 Round two engagement summary

Draft vision and place themes	Commonly raised feedback	Recommended amendments	Justification for recommended change
Vision	<div>+ Importance of natural environment</div> <div>+ Importance of dogs</div> <div>+ Importance of disc golf at Hilton Park</div>	Nil	The vision was well supported during the engagement. No amendments are proposed.
Place Theme 1: Sense of home	<div>+ Strong support for the inclusion of table tennis facility and 18-hole disc golf.</div> <div>+ Suggested inclusion of cafe/bar.</div> <div>+ Comments relating to fencing</div>	Amend existing sub-theme: <div>+ Ritual Experiences - Hilton Park will embrace the beloved and meaningful rituals of the community. From walking the same path, to playing sport every <u>week</u> <del>Saturday morning</del>, the familiarity of Hilton Park will create a sense of belonging and 'home'.</div>	Remove reference to Saturday morning as the park is used consistently at other times in the week, not just Saturday or just on weekends. E.g. Disc golf meet every Wednesday evening.
		Amend existing action <div>+ Provide a diverse range of recreational opportunities both formal and informal (<del>including Soccer, Australian Rules Football, Cricket, Lawn Bowls, Community Shed, Disc Golf, Skateboarding, Multi ball sports court, fitness loops and path networks etc</del>)</div>	Removing reference to specific recreation activities provides greater flexibility to consider other activities that may not have been considered. Naming activities gives the impression that activities outside those listed, are not appropriate for the site. The action should remain open and flexible to adapt to the needs of the community.
		Amend existing actions <div>+ Explore <u>opportunities to expand the</u> a gender-inclusive community Shed.</div>	The Fremantle Community Shed currently provides opportunities for women to participate in activities at set times during the week. However there is an opportunity to expand on this, potentially providing a space that enables greater participation for women - whether that be associated with the current space or a new space. The amendment to this action acknowledges the current gender inclusivity of the Men's Shed, however proposes to explore expanding opportunities for women.



Table 5 Round two engagement summary

Draft vision and place themes	Commonly raised feedback	Recommended amendments	Justification for recommended change
Place Theme 2: A contemporary park enriched by legacy	<ul style="list-style-type: none"><li>+ Support for fauna boxes .</li><li>+ Support for improved accessibility.</li><li>+ Support for increased tree canopy and suggestions for greater than 30% coverage.</li><li>+ Support for more water stations.</li><li>+ Suggested inclusion of sustainable design in buildings</li><li>+ Less use of chemicals/spray/pesticides.</li></ul>	<p>Amend existing actions</p> <ul style="list-style-type: none"><li>+ <del>Increase tree canopy to 30%</del></li><li>+ Safeguard, and enhance <u>and increase</u> existing tree canopy <u>to 30%.</u></li></ul>	<p>There are two actions relating to tree canopy. It is suggested that these can be combined.</p> <p>Some of the community expressed a desire for the canopy cover to be greater than 30%. This will need to be considered in conjunction with the needs analysis and the space required to support the sporting clubs.</p>
Place Theme 3: Focussed on community connection	<ul style="list-style-type: none"><li>+ Support for table tennis.</li><li>+ Support for indoor sports venue.</li><li>+ Consideration for non-sport users on site.</li><li>+ Consideration of permanent cafe or cafe space incorporated into club facilities.</li></ul>	<p>Amend existing sub-theme:</p> <ul style="list-style-type: none"><li>+ More than Sport - Hilton Park will offer a diverse range of <u>community and</u> recreation opportunities, balancing the needs to the community and sporting clubs.</li></ul>	During the consultation, several community members raised the importance of the non-sport users on site. Whilst Hilton Park will primarily remain a recreational space, this change captures the opportunities to consider non-sporting activities.
		<p>Amend existing action</p> <ul style="list-style-type: none"><li>+ Explore <u>opportunities and potential location for a</u> permanent café or food van setup</li></ul>	This provides further clarification around the need to investigate the option for a cafe or food van. The idea was supported throughout the consultation, however the form in which it could be delivered (ie. standalone, in conjunction with a club, or food van), is unknown
		<p>New action</p> <ul style="list-style-type: none"><li>+ Maintain a fenced, off-lead dog exercise area.</li></ul>	The importance of the off-lead dog exercise area on Ken Allen Oval was raised throughout the consultation. This space provides community connection amongst dog owners and should be maintained.
		<p>New action</p> <ul style="list-style-type: none"><li>+ Investigate an indoor venue on the site.</li></ul>	During the consultation, suggestions were made for an indoor venue that could be used for sports or community groups. To determine if an indoor venue is feasible, it would need to be further investigated.





Table 5 Round two engagement summary

Draft vision and place themes	Commonly raised feedback	Recommended amendments	Justification for recommended change
Place Theme 4: Village in a village	<ul style="list-style-type: none"><li>+ Support for park being well lit.</li><li>+ Support for table tennis.</li><li>+ Support for dedicated clubrooms.</li><li>+ Consideration of the impact of light pollution on wildlife.</li></ul>	Proposed new action <ul style="list-style-type: none"><li>+ <u>Investigate areas of new fencing to improve safety for users of the park</u></li></ul>	<p>Several community members raised the need for fencing to improve safety. This included:</p> <ul style="list-style-type: none"><li>+ At the playground - as a barrier to the road, but also for dogs in the playground</li><li>+ A complete fencing around Ken Allen to stop dogs being able to run on to the road.</li><li>+ Along Carrington Street, as a barrier to the road.</li><li>+ A net to stop balls being kicked over Jeffery Street into neighbouring properties.</li></ul> <p>Whilst it may not be possible to consider fencing in all of these places, this action would provide the opportunity to investigate where it may be appropriate, particularly to improve safety of the park users.</p>
		New action <ul style="list-style-type: none"><li>+ Investigate a shared facility on site.</li></ul>	<p>During consultation there were suggestions to considered shared facilities or community facilities. This would need to be further investigated.</p>
Place Theme 5: A places of leaders	<ul style="list-style-type: none"><li>+ Consideration of sustainability measures</li></ul>	Amend action <ul style="list-style-type: none"><li>+ Consider opportunities for sustainability measures on site including electric vehicle/scooter charging station, community batteries, solar power, water storage,</li><li>+ <del>Explore public electric vehicle charging stations</del></li></ul>	<p>Several community members recommended different sustainability measures that could be incorporated across the site. Rather than specifically mentioning one (EV charging) the action has been amended to broaden the range of sustainability initiatives that could be considered across the site.</p>





# 6 ROUND THREE OUTCOMES





## 6. ROUND THREE OUTCOMES - DRAFT PLACE PLAN

*To be updated following round three  
engagement.*





# 7 ROUND FOUR OUTCOMES





## 7. ROUND FOUR OUTCOMES - DRAFT MASTER PLAN

*To be updated following round four  
engagement.*







# 8 ENGAGEMENT EVALUATION



## 8. ENGAGEMENT EVALUATION

Evaluating community engagement involves assessing the quality of the engagement process.

It seeks to measure how well the engagement process was planned, implemented and managed and informs continuous improvement of the engagement approach.

Table 6 provides an overview of the engagement levels for the project to date. This table will be updated following the formal engagement.

Table 6 Engagement Evaluation

Measurement	Target	Actual
Engagement Activities		
+ Number attending in-person engagement events	100	~210*
+ In-person engagement activities	65% satisfied or very satisfied	TBD
+ Number participating in surveys/activities	250	219*
+ Online engagement activities	65% satisfied or very satisfied	TBD
Website (MySay)		
+ Total visits	1,500	1,300*
+ Engaged visitors	200	64*
+ Informed visitors	400	393*
+ Aware visitors	1,200	913*
+ Stakeholder project interest registrations	100	TBD
Social Media		
+ Total interactions (reactions, comments and shares)	500	63*

*\*As at round two engagement. Table will be updated throughout the project.*



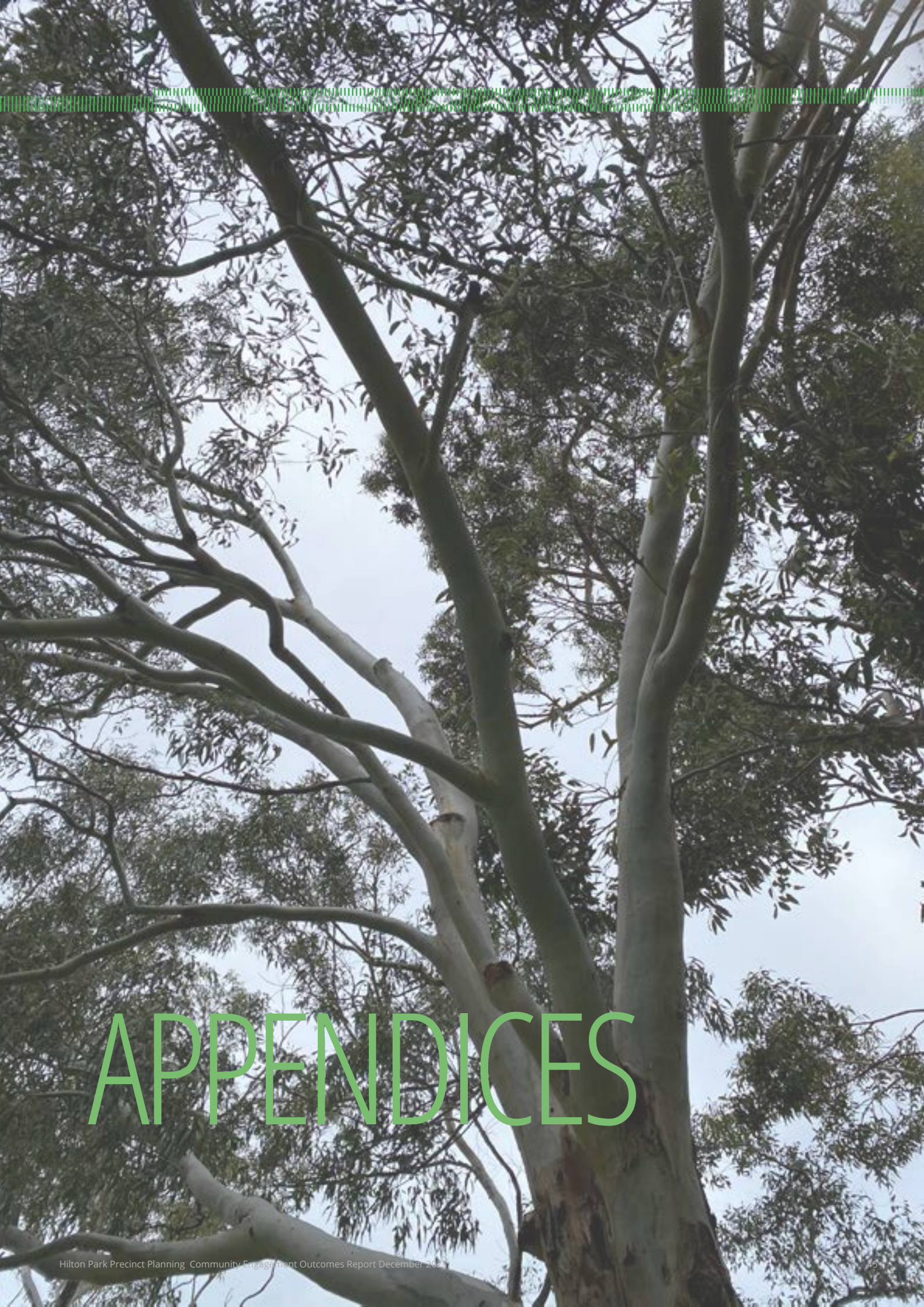

# APPENDICES





# APPENDICES

Appendix A: Round One - PWG meeting 1 and 2 outcomes

Appendix B: Round One - Drop in session posters and comments

Appendix C: Round One - Online mapping comments

Appendix D: Round Two - PWG meeting 3 outcomes

Appendix E: Round Two - Drop-in session outcomes

Appendix F: Round Two - Online survey outcomes



# APPENDIX A

## Appendix A: Round One - PWG meeting 1 and 2 outcomes



# **HILTON PARK PRECINCT PROJECT WORKING GROUP ROUND TABLE 1**

**OPPORTUNITY REALISATION / INVESTMENT LOGIC MAPPING**

**23 June 2023**





# TABLES OF CONTENTS

**TRENDS..... 2**

**APPLICATION TO HILTON PARK..... 7**

**PROJECT CONTEXT ..... 10**

**DEFINING WHAT WE ARE..... 12**

**DEFINING WHAT WE ARE NOT..... 13**

**DEFINING THE PROBLEM – USER PROFILES..... 14**

**DEFINING THE PROBLEM – OPPORTUNITIES..... 19**

**ISSUES ..... 22**

**BARRIERS ..... 23**

**SETTING PRIORITIES..... 24**

**RED LIGHT/GREEN LIGHT MAP ..... 26**

**CRITERIA FOR ASSESSMENT ..... 27**

**INVESTMENT ASK BENEFITS..... 28**

**RECOMMENDATIONS ..... 29**

**APPENDIX 1 - PERTH GLORY ..... 30**

**BACK COVER – PWGPARTICIPANTS ..... 36**

© Urbis Pty Ltd  
ABN 50 105 256 228  
All Rights Reserved. No material may be reproduced without prior permission.  
You must read the important disclaimer appearing within the body of this report.



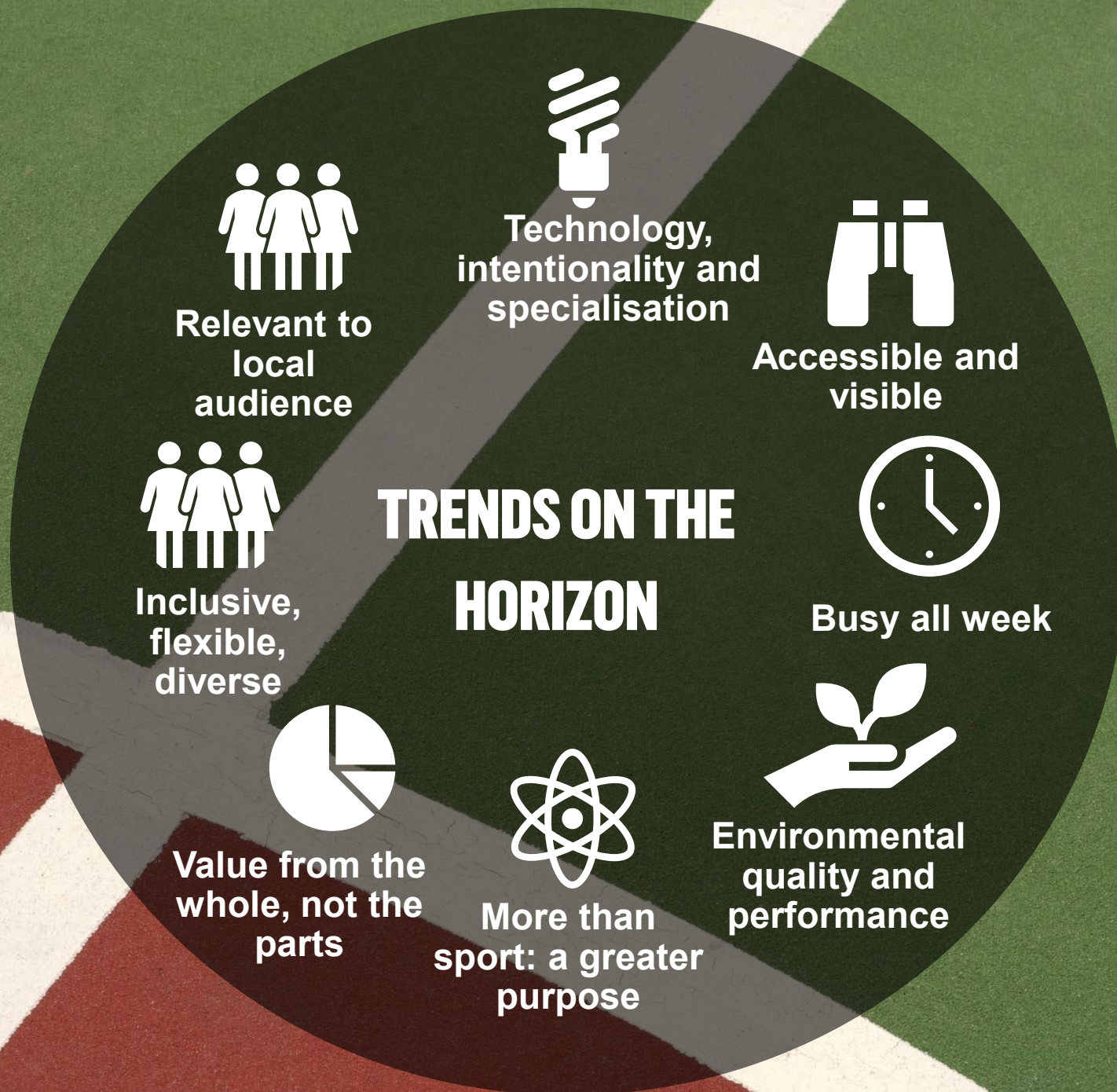



# TRENDS - BIG CHANGES | IMPACTING SPORTS, RECREATION, COMMUNITY FACILITIES

A variety of locations and experiences to support convenience, functionality and wellbeing.

A true coming together of people, place and technology.

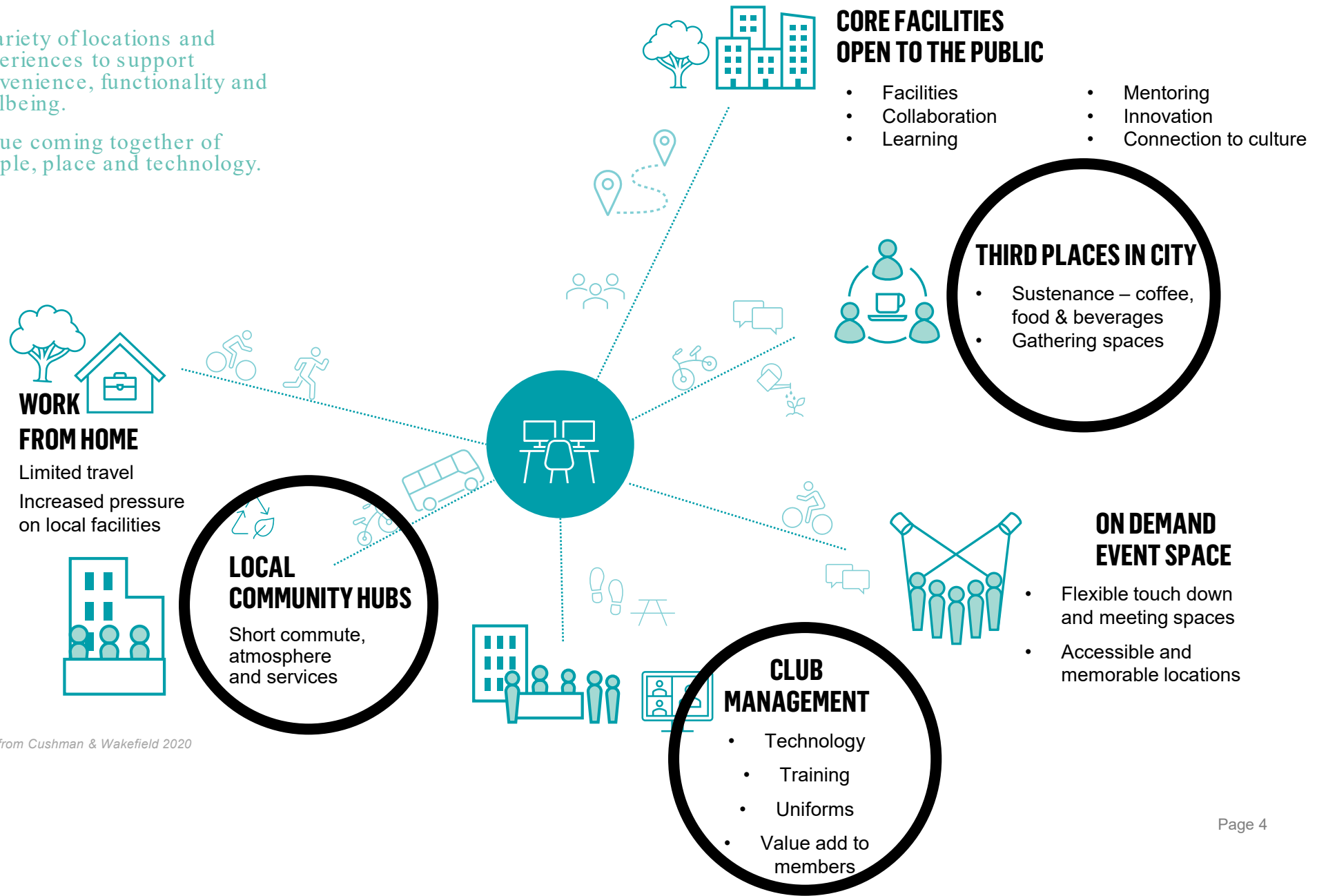

Source: Adopted from Cushman & Wakefield 2020



# TRENDS | MEGA TRENDS

In December 2022, six additional mega trends were identified within The Future of Australian Sport report prepared by CSIRO. The mega trends will impact the makeup of sport in Australia over the next 30 years. Importantly, these trends will also be relevant and critical for future planning and consideration of facilities within the City of Fremantle. The mega trends re-iterate the importance of health and wellbeing, inclusivity, community and the need for having a balanced lifestyle.

## ESCALATE THE EXERCISE

New pathways to sport

There has been a rise in participation in non-organized activities such as walking, running, cycling and gym-based fitness following the pandemic, social distancing, home isolation, the rise in home based gym equipment, fitness apps and wearable technologies.

In addition, the rise of non organized and extreme sports including skateboarding, pump tracks and rock climbing.

## NEW HORIZONS

Science and technology changing the game

New technologies and advances in areas of technical expertise that support the enhancement of performance (including but not limited to human physiology, nutrition, psychology, engineering and materials science) are now changing the game in sports.

## THE NEXT ARENA

The rise of entertainment sports

Over the coming decade, we will see more sporting organisations and products compete for a share of national and global audiences. As a result, both established sporting codes and sports new to these markets will consider how to engage contemporary consumers and adjust their view of spectators to take advantage of the increasingly dynamic and diverse global media landscape.

## MIND THE GAP

Bringing Australia together across generational and societal divides

Sports organisations can champion positive change across society and will play a unique role in broader societal change and help bridge the gaps between demographic groups. Sport will provide a sense of common purpose, identity and belonging to Australians from many different backgrounds, genders and abilities.

## FAIRPLAY

Safe, sustainable and inclusive for all

Organised sports will transform and reflect changes in the increasing diversity in Australia's demographic profile and social value shifts. Sports organisations will be faced with even stronger social licence obligations and will seek well informed practices to encourage diversity, inclusivity and fairplay, and offer athletes more choice, advocacy and individual expression.

## THE PERFECT PIVOT

Adapting in an uncertain world

Uncertainty will affect all sports, including event planning, infrastructure design and the types of sports that can be played in certain seasons. This megatrend is far broader than just sport but has relevance to a sector with multiple points of exposure to geopolitical, extreme climate and pandemic-related risks. Australian sporting organisations will need to be flexible and ingenious over the coming decades.

Source: Australian Sports Commission and CSIRO



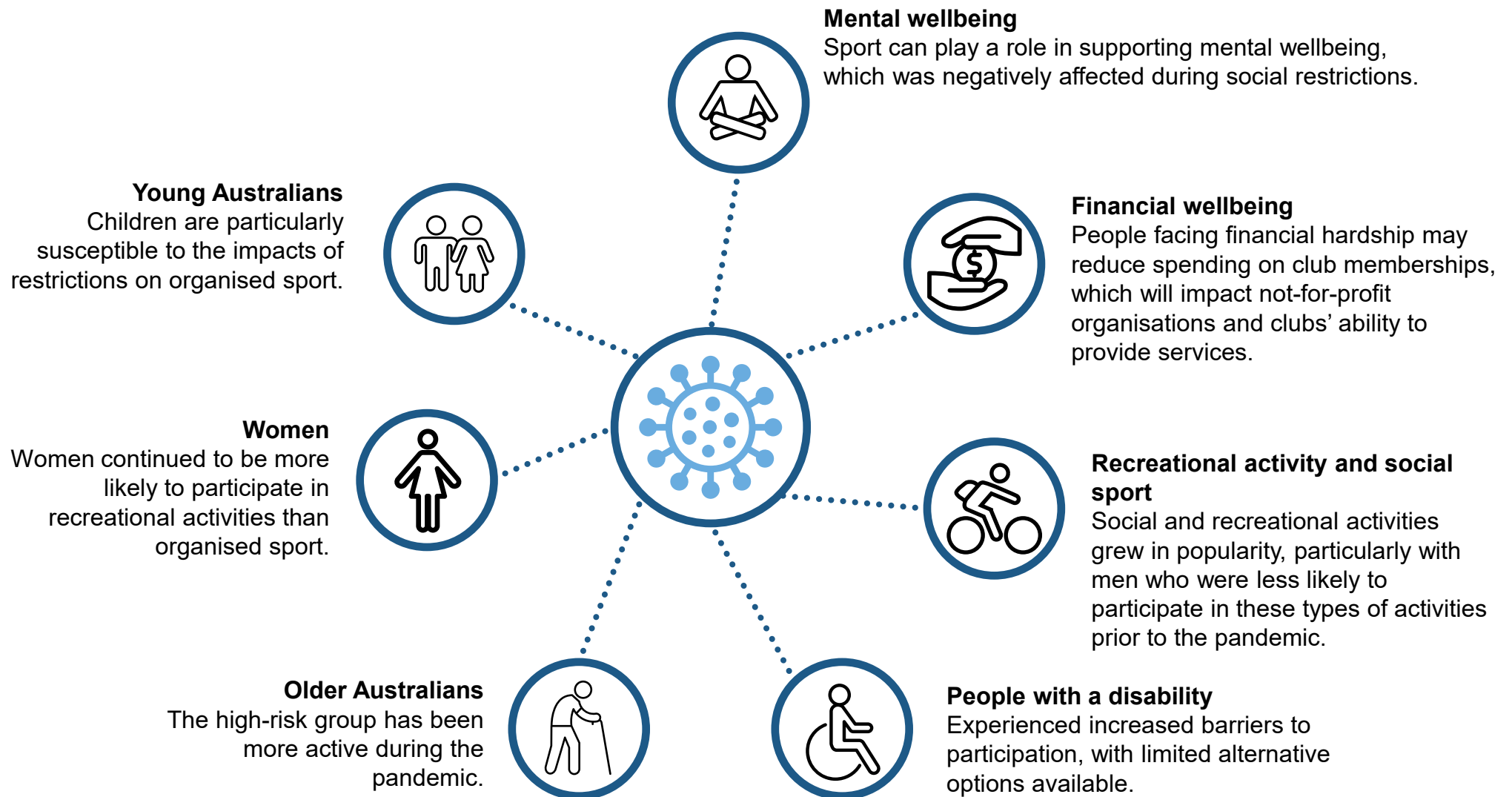





## TRENDS | POST COVID-19

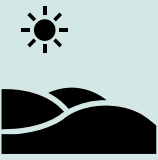

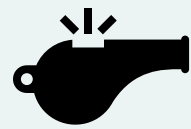
Source: AusPlay

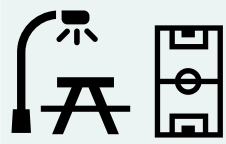

# TRENDS - CONSIDERATIONS | FUTURE TRENDS TO ACCOMMODATE IN HILTON PARK PRECINCT

	<b>POPULATION GROWTH</b> Facilities are being placed under greater stress. Demand will continue to increase on these facilities. Beaconsfield and other developments in surrounding area.		<b>LANDSCAPE INTERFACES</b> Requires consideration of heat islands, turf fertiliser, water zoning and native vegetation for softer areas.
	<b>REVENUE &amp; VOLUNTEER BASE RETENTION</b> Clubs are competing for a smaller base of volunteers and increased expectations of facilities and service provision.		<b>SPORTING CLUBS – ONE FACILITY</b> One central facility provides economies of scale but requires governance model to ensure each club has its own identity, recognised history, ability to provide member benefits and generate revenue (e.g. bar, merchandise, canteen, etc.)
	<b>MULTI USE</b> Greater demand to respond to needs all age groups. Require spaces and opportunities for all – females, older, kids, different cultures		<b>SUSTAINABILITY OF FACILITIES</b> Economic (including ongoing maintenance), Governance, Social, Environmental, Operational)
	<b>ACCESSIBILITY</b> Accessible for all, with special considerations for seniors, disabilities and focus on participation.		<b>MAXIMISE UTILISATION &amp; MULTI PURPOSE</b> Impacts turf (synthetic), Lighting (ambient and sports), Community hub with café/functions, social competitions, “fast-food” sports (T20 cricket etc)
			<b>WATER MANAGEMENT</b> Falling groundwater levels which has further led to alternative water and turf options being considered.

*\*As presented by Simon Tiverios (Urbis) during the Engagement Roundtable PWG Meeting 1*

**RELEVANT TO A  
CLEAR AUDIENCE**

Q. WHAT WILL MEAN  
SOMETHING TO SOMEONE?

**UNIQUE,  
DISTINCTIVE AND  
SPECIALISED  
AROUND A CLEAR  
PURPOSE**

Q. WHAT IS HARD TO  
REPLICATE?

**HOW DO  
CONTEMPORARY  
FACILITIES  
CREATE VALUE?**

**COMMERCIAL  
MODEL SUPPORTS,  
NOT DRIVES VISION**

Q. HOW DO WE CREATE  
INTEGRATED VALUE & NOT  
INDIVIDUAL VALUE?

**CURATED,  
CHANGING AND  
ADAPTABLE**

Q. HOW DO WE MANAGE  
BETTER GOVERNANCE &  
ONGOING INVESTMENT IN  
OPTIMISING OFFER?



A circular graphic with a dark, semi-transparent background is centered over the image. It contains the text 'WORKSHOP OUTCOMES FROM THE DAY' in white, bold, sans-serif font. The background image shows a soccer game in progress on a grassy field. A player in a blue jersey with the number 17 is in the center, kicking a ball. To her left, a player in a white jersey is also in motion. To her right, another player in a white jersey is visible. The scene is captured in a dynamic, action-oriented style with warm lighting, suggesting late afternoon or early morning. The circular graphic is positioned such that it partially obscures the central player and the text is clearly legible against the dark background.

**WORKSHOP OUTCOMES  
FROM THE DAY**



# PROJECT CONTEXT



- LEGEND**
- Residential
  - Public Open Space
  - Commercial
  - Community Facilities
  - School
  - Aged Care
  - Development Area

N  
Location Plan



# EXISTING STATE OF HILTON PARK

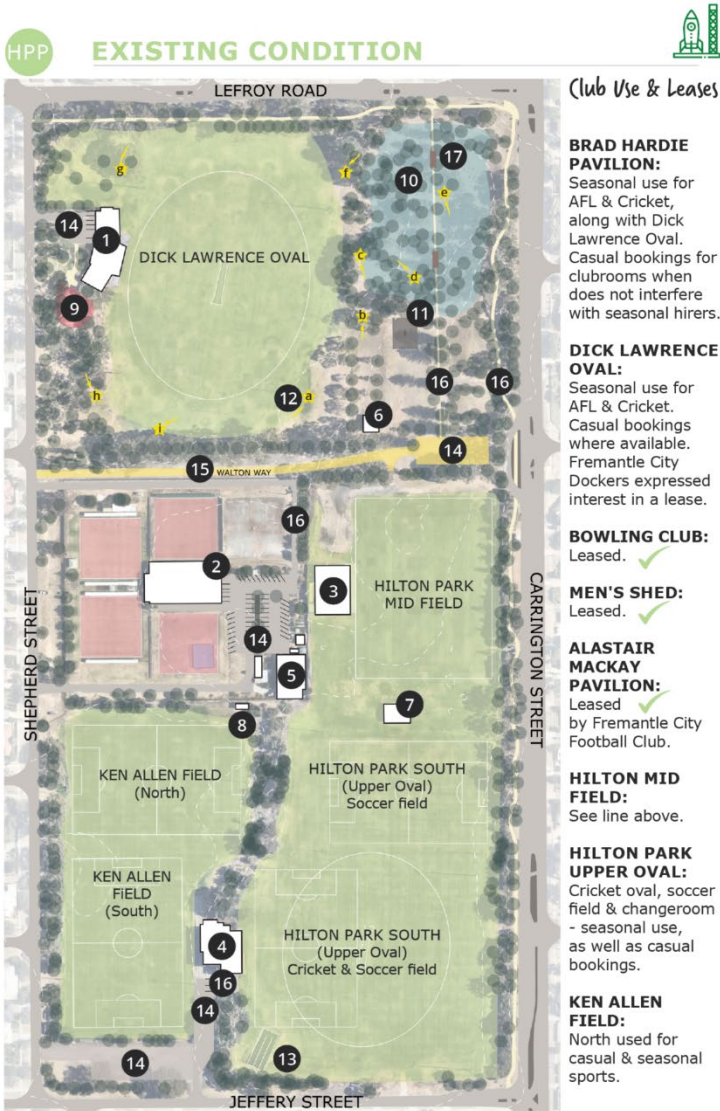

## LEGEND

### Buildings / Attractions

- 1 Brad Hardie Pavilion
- 2 Bowling Club
- 3 Alastair Mackay Pavilion
- 4 Ken Allen Pavilion
- 5 Men's Shed
- 6 Ablutions Block
- 7 Changerooms
- 8 Gardeners Shed
- 9 Playground
- 10 Peace Grove

### Informal Sport

- 11 Basketball Court
- 12 Disc Golf Holes (x 9)
- 13 Cricket Practice Nets

### Access / Travel

- 14 Car Parking
- 15 Access Road
- 16 Paths
- 17 Footbridges (x 2)

### Surfaces / Zones

- 18 Lawn Bowls Greens
  - 19 Turfed Areas
  - 20 Drainage Area
- ( & Karst Limestone Pinnacles )

### Tree Note

**CANOPY COVER:**  
Note - canopy currently covers 16% of the site.



# DEFINING WHAT WE ARE ...

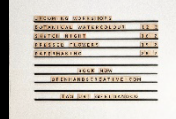



# WHAT WE ARE **NOT**...

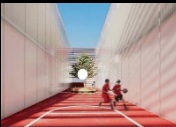

# DEFINING THE PROBLEM, WE ARE TRYING SOLVE ...

USER

WHO?

WHAT?

HOW ?

WHAT'S MISSING?



# WHO? – BRAINSTORM WHO CURRENTLY USES THE SPACE

## LOCAL COMMUNITY

- Kids
- Adults
- Seniors
- Walkers
- Visitors
- Passer throughs
- Dogs
- Parents/grandparents
- Users of playground
- Those connected to place

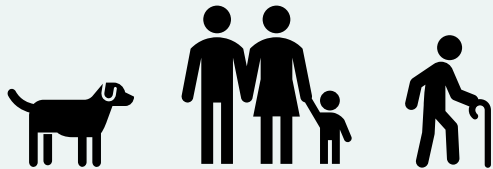

## CLUB MEMBERS/ EXTERNAL INSTITUTIONS

- Sporting clubs
- Disc golf players
- Informal sport
- Visiting sport
- Schools
- Musicians



## UNCONVENTIONAL USERS

- Lost/wanderers/homeless
- Campervan users
- Wildlife



# WHAT/WHY/HOW THEY USE , WHAT IS MISSING FOR THAT USER?

USER	WHAT/WHY/HOW?	MISSING?
<b>KIDS</b>	<ul style="list-style-type: none"> <li>• Playground</li> <li>• Fun and enjoyment</li> <li>• Active lifestyle</li> <li>• Social connections</li> <li>• Psychological benefit</li> <li>• Off the play station and phone</li> <li>• Connecting with their peers and family.</li> </ul>	<ul style="list-style-type: none"> <li>• Bike &amp; scooter facilities</li> <li>• Seating or gathering spaces to chat</li> <li>• Separated change facilities</li> </ul>
<b>ADULTS</b>	<ul style="list-style-type: none"> <li>• Sport (organised)</li> <li>• After school + social + parties</li> <li>• Parking/dropping kids</li> <li>• Listening to bands</li> <li>• Menshed activities</li> <li>• Social interaction</li> <li>• Mental health benefits</li> <li>• Volunteering</li> </ul>	<ul style="list-style-type: none"> <li>• Activation</li> <li>• Facilities + activities</li> <li>• Somewhere to put gear</li> </ul>
<b>SENIORS</b>	<ul style="list-style-type: none"> <li>• Babysitting</li> <li>• Sports/exercise</li> <li>• Dog walking</li> <li>• Family</li> <li>• Walking</li> <li>• Driving</li> </ul>	<ul style="list-style-type: none"> <li>• Accessibility (Paths, toilets, parking, fresh water.)</li> </ul>
<b>WALKERS</b>	<ul style="list-style-type: none"> <li>• Walking/laps</li> <li>• Dog walking</li> <li>• Exercise</li> <li>• Social interaction</li> <li>• Communing</li> </ul>	<ul style="list-style-type: none"> <li>• Paths (defined)</li> <li>• Amenity (coffee)</li> <li>• Access (too many fences)</li> <li>• Lighting (early morning/night)</li> <li>• Permeability</li> </ul>

USER	WHAT/WHY/HOW?	MISSING?
<b>VISITORS</b>	<ul style="list-style-type: none"> <li>• Social (people &amp; drinking)</li> <li>• Sport fields (formal and informal use)</li> <li>• Sitting on fold outs</li> <li>• Dog walking</li> <li>• Playground</li> <li>• Walking</li> <li>• Meeting place</li> <li>• Sitting there</li> <li>• Personal amenity</li> <li>• Specific purpose</li> <li>• Spectators + support + staff + parents (sport)</li> <li>• Toilets</li> <li>• Volunteering</li> <li>• Food &amp; Beverages</li> </ul>	<ul style="list-style-type: none"> <li>• Access</li> <li>• Wayfinding</li> <li>• Amenities</li> <li>• Lighting + safety</li> </ul>
<b>DOGS</b>	<ul style="list-style-type: none"> <li>• Exercise</li> <li>• Social interaction</li> <li>• Physical and mental health</li> <li>• Pooping</li> <li>• Running (off lead) + playing</li> </ul>	<ul style="list-style-type: none"> <li>• Fenced area (from roads)</li> <li>• Water</li> <li>• More open space</li> <li>• Regular access</li> </ul>
<b>PARENTS/ GRANDPARENTS ET AL</b>	<ul style="list-style-type: none"> <li>• Spectators + cheering + supporting (sports)</li> <li>• Social interaction</li> <li>• Family time</li> <li>• Driving</li> <li>• Bringing chairs</li> <li>• Picnic</li> <li>• Barbeque</li> </ul>	<ul style="list-style-type: none"> <li>• Seating</li> <li>• Quality parking</li> <li>• Quality toilets</li> </ul>



# WHAT/WHY/HOW THEY USE , WHAT IS MISSING FOR THAT USER?

USER	WHAT/WHY/HOW?	MISSING?
<b>USERS OF PLAYGROUND</b>	<ul style="list-style-type: none"> <li>• Fun + energy</li> <li>• Recreation + relaxation</li> <li>• Support wellbeing</li> <li>• Limited play equipment locally</li> <li>• Convenience + local for residents</li> <li>• Activity for kids</li> </ul>	<ul style="list-style-type: none"> <li>• More accessible</li> <li>• Lighting + safety</li> </ul>
<b>TRADITIONAL OWNERS + THOSE CONNECTED TO PLACE</b>	<ul style="list-style-type: none"> <li>• TBC</li> </ul>	<ul style="list-style-type: none"> <li>• Visibility of connection/stories</li> <li>• Education</li> <li>• Significance</li> <li>• 'Peace garden' (propose a new location)</li> </ul>
<b>SPORTING CLUBS</b>	<ul style="list-style-type: none"> <li>• Players + officials + spectators</li> <li>• Formal sports (AFL + soccer + cricket x 2 + bowls + frisbee golf + bocce)</li> <li>• Local</li> <li>• Size + scale</li> <li>• Quality + functionality</li> <li>• Practice games</li> <li>• Training</li> <li>• Adhoc activities</li> </ul>	<ul style="list-style-type: none"> <li>• Change rooms</li> <li>• Accessibility + cultural inclusion + comfort</li> <li>• Storage</li> <li>• Lighting (flux)</li> <li>• Seating + grand stands</li> <li>• Shelter</li> </ul>
<b>FRISBEE GOLF PLAYERS</b>	<ul style="list-style-type: none"> <li>• Course is there</li> <li>• Walking perimeter</li> <li>• Families + kids</li> </ul>	<ul style="list-style-type: none"> <li>• 9 holes + facilities</li> </ul>

USER	WHAT/WHY/HOW?	MISSING?
<b>INFORMAL SPORT</b>	<ul style="list-style-type: none"> <li>• Disc golf</li> <li>• Bocce</li> <li>• Group fitness (Ken Allen)</li> <li>• Pilates</li> </ul>	<ul style="list-style-type: none"> <li>• Upgraded facilities</li> <li>• Promotion to attract investment</li> <li>• Lighting (low bollard) + safety</li> <li>• Designated spaces</li> <li>• Wayfinding</li> </ul>
<b>VISITING SPORT</b>	<ul style="list-style-type: none"> <li>• Similiar to visitors</li> </ul>	<ul style="list-style-type: none"> <li>• Facilities</li> <li>• Drop/store gear</li> <li>• Seating + grandstand</li> <li>• Wayfinding</li> </ul>
<b>SCHOOLS</b>	<ul style="list-style-type: none"> <li>• Discos in club room</li> <li>• Play</li> <li>• Walk to and from school</li> <li>• Competitions and carnivals</li> <li>• Need space (outside school ground)</li> </ul>	<ul style="list-style-type: none"> <li>• Shelter + rest spots</li> <li>• Seating + grandstands</li> <li>• Toilets and facilities</li> </ul>
<b>MUSICIANS</b>	<ul style="list-style-type: none"> <li>• Nights at bowling club</li> </ul>	<ul style="list-style-type: none"> <li>• Somewhere to park, unload gear,</li> <li>• Phased power</li> </ul>

# WHAT/WHY/HOW THEY USE , WHAT IS MISSING FOR THAT USER?

USER	WHAT/WHY/HOW?	MISSING?
LOST/WANDERES /HOMELESS	<ul style="list-style-type: none"> <li>• Homeless (mostly single sleeping)</li> <li>• Place to stop + rest + hang out</li> <li>• Shade</li> <li>• Green</li> <li>• Safe</li> <li>• Water</li> <li>• Toilets</li> </ul>	<ul style="list-style-type: none"> <li>• Outreach + common development</li> <li>• Upgrades (lighting)</li> <li>• Shelter</li> </ul>
PASSER THROUGH	<ul style="list-style-type: none"> <li>• Commuting + getting to school + transit points (bus)</li> <li>• On foot + bikes</li> <li>• Paths + circuit around ovals permeable faces</li> </ul>	<ul style="list-style-type: none"> <li>• Paths through desire lines across park</li> <li>• Wayfinding</li> </ul>
CAMPVAN USERS	<ul style="list-style-type: none"> <li>• Place to live</li> <li>• Free + safe</li> <li>• Toilet</li> <li>• Barbeque</li> <li>• Parking</li> </ul>	<ul style="list-style-type: none"> <li>• Power + sewer + amenities</li> <li>• Safer</li> </ul>
WILDLIFE	<ul style="list-style-type: none"> <li>• Live there or nearby</li> <li>• Food + drink</li> <li>• Cruising around</li> <li>• Trees + shading</li> <li>• Space + movement</li> </ul>	<ul style="list-style-type: none"> <li>• Habitat</li> <li>• Safety</li> </ul>



**DEFINING THE  
PROBLEM, WE  
ARE TRYING  
SOLVE ...**

**OPPORTUNITIES &  
BARRIERS**

# PREVIOUSLY IDENTIFIED OPPORTUNITIES & CONSTRAINTS





# OPPORTUNITIES - IDENTIFIED IN WORKSHOP

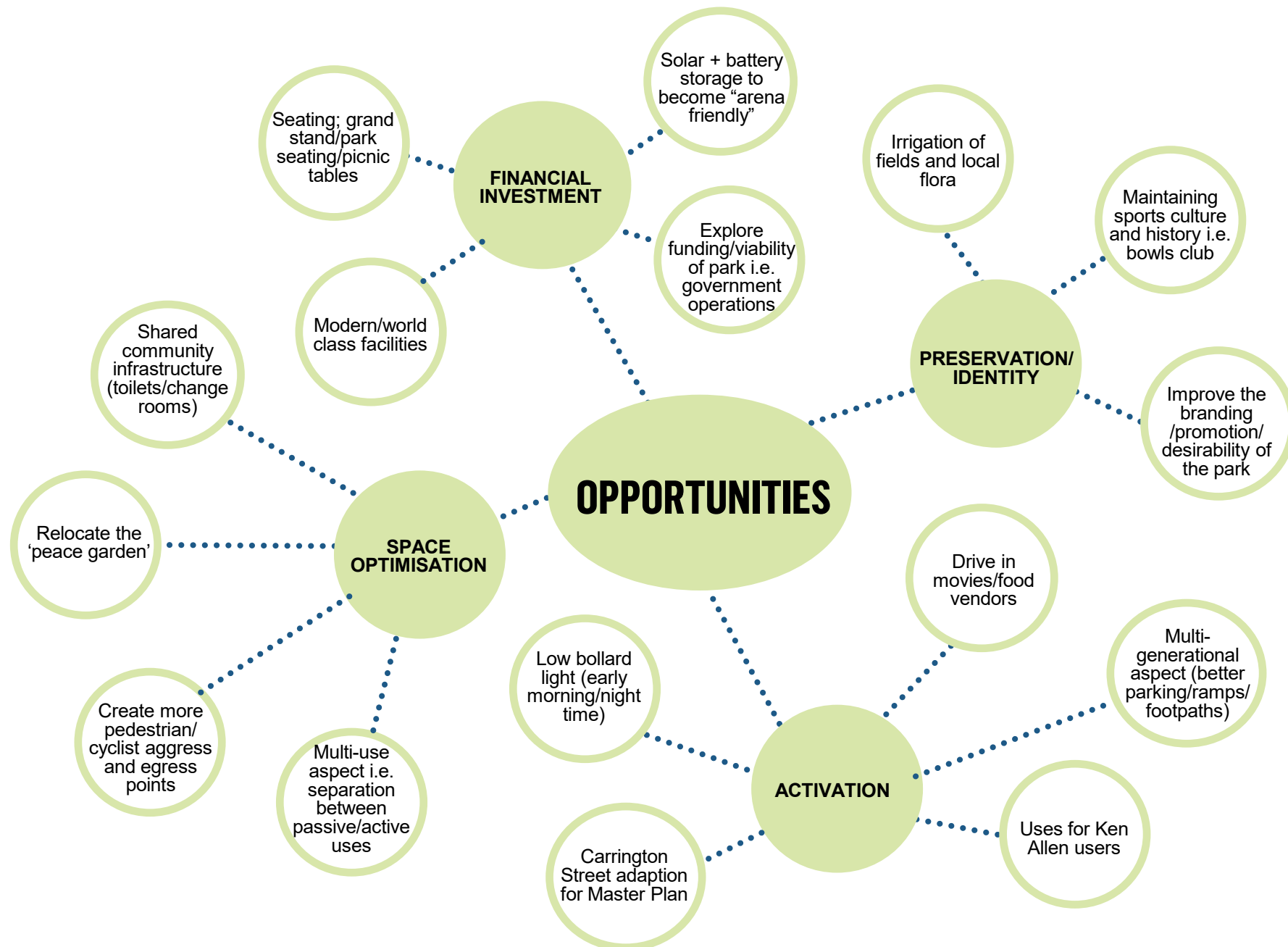

# ISSUES - TO ADDRESS AS IDENTIFIED IN WORKSHOP

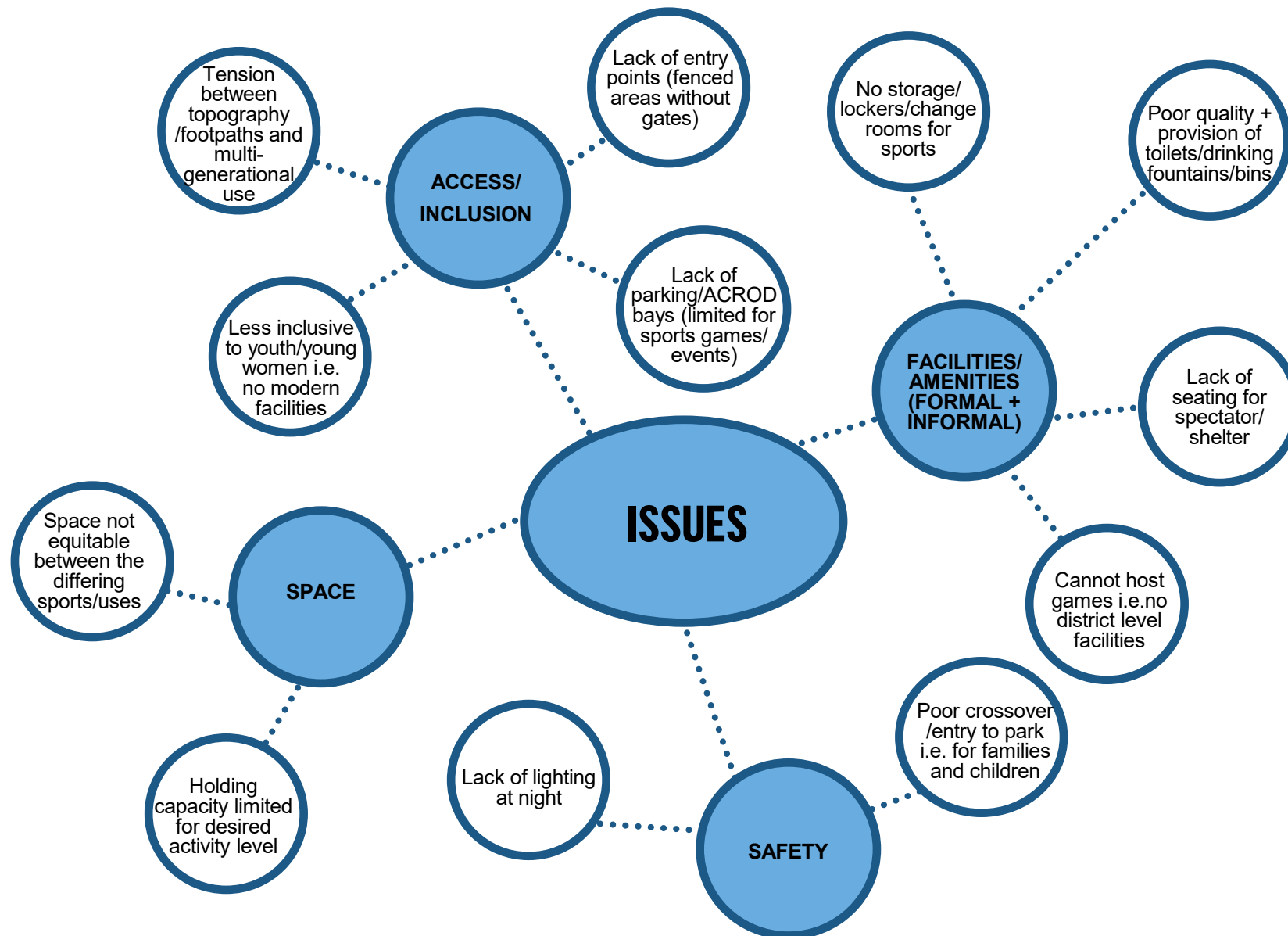



# BARRIERS - TO THE VISION

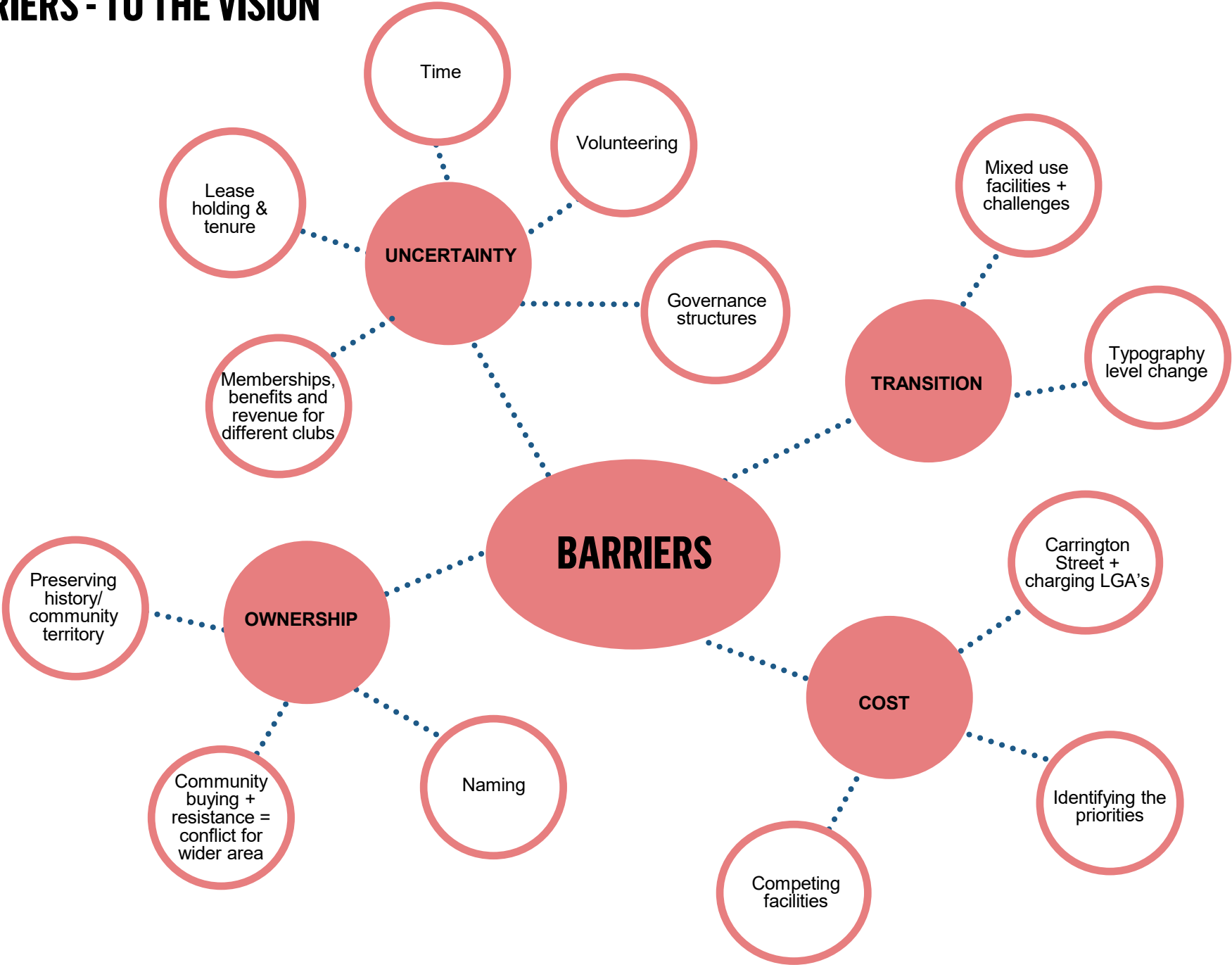

# SETTING PRIORITIES



---

## CLARIFYING INTENT

1. **Place context** - desire lines, legibility, safety hotspots, amenity & comfort, attractors, barriers, access points & links to other spaces/facilities.
2. Existing designed **activation spaces** - size (capacity, area for different activities), hard infrastructure, amenity (shade, comfort), accessibility & aesthetic value, parking.
3. **Urban character** - night vs day, character (complexity, clarity, texture, materiality).
4. **Programming** - sports, timing, seasons, existing partners.
5. **Networks & exchange** - collaboration opportunities, commerciality, adjacent landowners/businesses.



# MAP OF GREEN LIGHTS (KEEP) VS RED LIGHTS (COULD GO)





# CRITERIA FOR ASSESSMENT

## COLLATED PRIORITIES (# red dots)

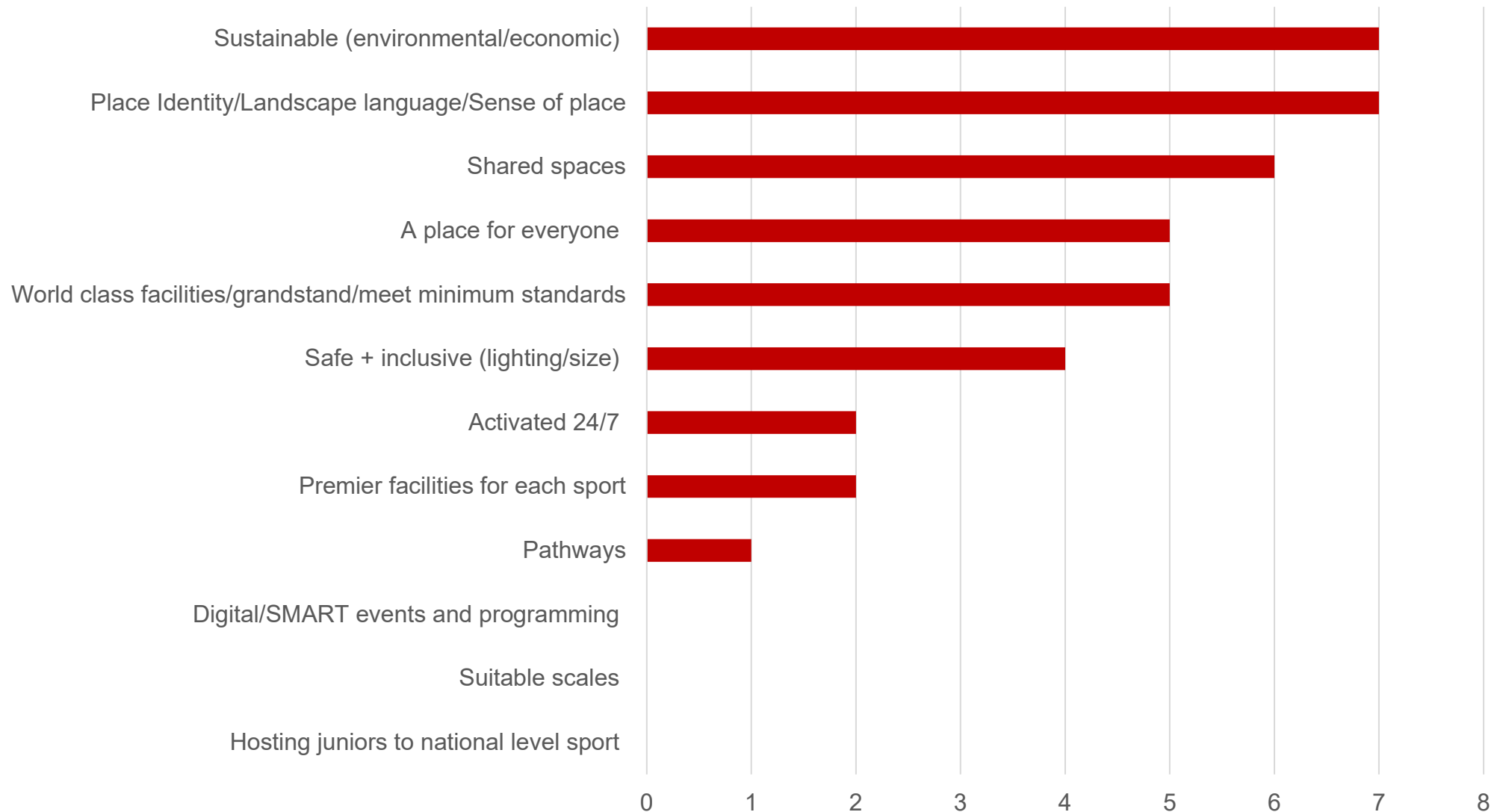



# BENEFITS OF ADDRESSING ISSUE/ENABLING OPPORTUNITY (WHY IS IT IMPORTANT)

## LIGHTING

- Attract more usage + new users
- Diversity of lighting allows for night sports, while ambient lighting adds value for more passive activities
- Improve safety and longevity of park usage (24 hour use concept)



## GRANDSTANDS, SPECTATOR SEATING IMPROVED CHANGEROOMS & FACILITIES

- Accommodating more spectators
- Provision to host major events e.g. International Women's Soccer
- Retain sporting clubs on the oval and not lose them to competing playing fields
- Deliver appropriate infrastructure for future users and improve asset management
- Improve branding/profile of the park
- Consolidation makes it easier to manage distribution of use through park
- More activation within the broader park and precinct
- Support commercial opportunities

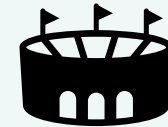

## DESIRABILITY TO LIVE IN AREA

- Support infill developments (Heart of Beaconsfield)
- Support biodiversity
- Improve sustainability, urban canopy and broader objectives under City of Fremantle's broader Strategic Community Plan



## COMMUNITY IDENTITY/PRIDE/OWNERSHIP

- Improve financial viability of clubs
- Improve membership and retention
- Social cohesion



## INCLUSION

- Support other user groups (i.e. disabled/seniors/young people/young women)
- Health and wellbeing indicators
- Accommodate growth in participation



# RECOMMENDATIONS

## A CENTRALISED COMMUNITY HUB

Based on the sporting groups aspirations and sporting minimum standards, the creation of a **centralised community hub** could underpin the redeveloped Hilton sporting space, including:

- modern changerooms and amenity
- club-rooms / function space
- space, so each sporting group can have their own identify
- overlooking the active green space, so each user could have a “main oval” (soccer, AFL and bowls).

## EXPANDED SPORTING SPACES

The City should look at ways to maximise the **active green space** at Hilton Park, this could include:

- maintenance regime
- different turf types

This could maximise the hours of use available across the site.

Additionally, the City should look for ways to **redistribute usage hours across the park**, by creating ‘training’ goals or small-sided games fields can assist with turf loads.

A coordinated **sports lighting plan** should be developed across Hilton Park, to maximise the available usage of the facilities for training and matches.

## EXPANDED PASSIVE RECREATION

The **passive recreation opportunities** should be **expanded** across the site, ensuring there are spaces for all ages, including:

- play space for children
- quiet / group spaces for teens
- walking trails for dog walkers that are away from the active parts or zones.

# **APPENDIX 1**

## **PERTH GLORY**

### **CONSIDERATIONS**



# APPENDIX 1 – PERTH GLORY

## Summary

Engagement with the Perth Glory, Monday 3 July.

Anthony Radich – Chief Executive Officer

Joseph Marafioti – Chief Operations Officer

## Current State

Perth Glory are a professional Football (soccer) Club that begun in 1996, with their men's team competition in the National Soccer League. In 2008, Perth Glory joined the inaugural women's A-League competition.

Perth Glory currently operate out of Fremantle and there is opportunity to extend that relationship, which is due to expire in April 2025.

Perth Glory utilise:

- the old Fremantle Dockers Headquarters at Fremantle Oval, for Administration and Gym
- Hilton Oval, for men's team training (Ken Allen) – does not meet standards for off-field facilities (e.g. changerooms and ablutions)
- Beale Park Cockburn (moving to Spearwood Dalmatinac for the upcoming season), for women's team training
- Curtin University for academy program training
- Community programs happen across the State
- HBF Park for men's matches.

## Recommendations

1. The City of Fremantle should meet internally to consider the long-term retention of Perth Glory.
2. The City should consider sites and locations including Hilton Park and Fremantle Oval (as well as other sites).
3. The City, Fremantle City Football Club and Perth Glory should meet to see if the sharing of Hilton Park could be feasible.
4. Realm studios to explore feasibility and implications of alternative scenarios (noted on following page).



Figure 1. Perth Glory Football Club.



Figure 2. Sydney FC Centre of Excellence Master Plan.

# APPENDIX 1 – PERTH GLORY

## Considerations for Hilton Park

The following scenarios should be considered.

### A Co-located Perth Glory Facility

To remain competitive with both developing talent within their community and academy programs, but also attracting the best talent, Perth Glory indicated a preference for a co-located home.

Perth Glory have indicated they would require (to ensure they retain their license to operate), a consolidated High Performance and Administration Centre, which is adjacent to 4 full size soccer fields (further details on the following pages). Whilst not a requirement, a 3,000-5,000 capacity venue that meets the criteria for the women's competition or men's pre-season competition would be beneficial.

*Recommendation: Explore how Perth Glory's co-located facility could be accommodated at Hilton Park.*

### Status Quo

Perth Glory remain based at Fremantle Oval and using Hilton Park for men's team training.

*Recommendation: Explore options for a temporary solution for immediate changeroom / ablution facility needs.*

### Enhanced Training Offering

Perth Glory remain based at Fremantle Oval and expand presence at Hilton Park for team training.

*Recommendation: Explore options for permanent solution for immediate changeroom / ablution facility needs (including shared use infrastructure) and training spaces (these spaces can take pressure off the main field and goal mouths – utilised for skills).*

### Larger Hilton Presence

Perth Glory have a hybrid model across two key locations, with Hilton Park as one of these locations.

*Recommendation: Explore options for permanent shared use infrastructure for Perth Glory training, men's pre-season and women's competition needs.*



Figure 3. Perth Glory Football Club.



Figure 4. Perth Glory Football Club.

# APPENDIX 1 – PERTH GLORY

## Perth Glory Overview

### Elite Men's

- A-Leagues Team – competes nationally.

### Elite Women's

- A-Leagues Team – competes nationally.

### Academy (male)

- u12's, u23 teams – compete in NPL domestic competition (also preacademy set up yrs 8-12).
- In near future: Academy (female) – u12's, u23 teams – compete in NPL domestic competition.
- Comprehensive Community Engagement Program – regular skills clinics, holiday programs, development camps etc.



# APPENDIX 1 – PERTH GLORY

## Perth Glory Specified Requirements

### Club Requirements:

#### Administration:

- A single-site administration facility for 100 staff. Boardroom & meeting/conference facilities.
- Administration accommodation: Provided either within or in close proximity to training facilities, thus easing the logistical issues associated with PG training and educational activities when these are separately located.
- Large Club House / Function Centre – where members and supporters can gather pre-game, post-game and all year around.
- Perth Glory Museum.

#### Boutique Stadium:

- A dedicated boutique football stadium, able to host events such as Women's League games, Men's Pre-Season fixtures, Football West games, Australia Cup, major youth tournaments. A stadium suitable for hosting 4,000 spectators with a mixture of permanent seating and grass banking or other spectator capacity.

#### Playing Fields:

- Secure access to 4-5 pitches and two 5 a side pitches (synthetic) capable of high-performance and high-intensity usage, with lighting infrastructure, for skill development to support junior and high-performance development and other PG programs.

#### Support Infrastructure (to support pitches), including

- Change rooms
- Gymnasium
- Theatre
- Medical rooms
- Recovery areas
- Common room / lunchroom
- Swimming pool(s)

#### Retail Facility:

#### Indoor Facility:

- Futsal and other indoor sports – basketball, volleyball etc.

#### Centre of Excellence/High Performance Facilities:

- Pitches and supporting infrastructure required to allow PG to run programs which cater for talented junior players.

#### Sports Science:

- A specialised sports science facility for football. Medical activities and research accreditation further supporting junior and elite player development. Facilities for doctors and physiotherapists, with the possibility of combining support for other disciplines of sports science and sports medicine such as nutrition. A sports science laboratory for testing and external programs; and a drug-testing area to support high-performance level competition hosting.

# APPENDIX 1 – PERTH GLORY

## Perth Glory Specified Benefits

- Enhance the level and quality of community engagement via access/use to and integration with the football club amenities and use / leverage of PG IP.
- Introduce a diverse audience mix to the precinct – grassroots/juniors (male/female), adults (male/female), families, participant, spectators, high performance, members, residents, tourists, community oriented, entertainment oriented, culturally diverse football followers.
- Bring significant supporter and member traffic through precinct on a regular basis.
- Football Tourism – visiting domestic & international teams, national youth tournaments – for games and to train.
- Grow and develop the game within the community.
- Enhance the football development & high performance of WA's best footballers.
- Deliver financial and organisational sustainability.
- Provide pathways for players, coaches, officials & volunteers.
- Significant Social Return via encouragement of sporting activity / programs – healthy lifestyles, closer friendships, teaching self-discipline, fair play & respect, inclusion, communication, improved confidence, self-esteem etc. Can help devise, promote, and deliver community programs.
- Deliver significant community benefits through sporting activity / programs – building community pride and sense of purpose, breaking down barriers in the community, reducing the health budget; and preventing anti-social behaviour.

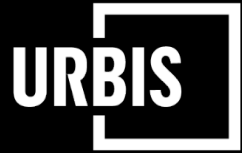

# HILTON PARK PRECINCT WORKSHOP 1

## PARTICIPANTS

[URBIS.COM.AU](http://URBIS.COM.AU)

### **ELECTED MEMBERS:**

Hannah Fitzhardinge – Mayor  
Cr. Geoff Graham – Beaconsfield Ward  
Cr. Ben Lawver – Hilton Ward  
Cr. Frank Mofflin – Hilton Ward  
Cr. Andrew Sullivan – South Ward

### **CITY OFFICERS:**

Ryan Abbott – Manager Parks & Landscapes  
Jeremy Macmath – Team Leader Place & Projects  
Emily Parsons – Senior Landscape Architect Place & Projects  
Kavi Gupta – Community Engagement Partner  
Erinn Litchfield – Community Development Officer  
Patrick Ford – Manager Strategic Planning & City Design

### **COMMUNITY:**

Olive Bennet – Youth Advisor  
Cynthia Mathelot – Advisor (Beaconsfield Precinct Group)  
Dr Felicity Newman – Advisor (Hilton Precinct Group)

### **CLUBS:**

Ben Meakins – President Freo City Dockers Junior Football  
Tony Estrano – President Freo City Football Club  
Garvin Crozier – Hilton Park Community Men's Shed

### **FACILITATOR ON THE DAY:**

Danicia Quinlan – Director of Engagement - Urbis  
Tim Connoley – Director of Economics & Property - Urbis  
Simon Tiverios – Associate Director of Economics & Property - Urbis  
Lydia Algeri – Assistant of Planning - Urbis

### **CONSULTANT LEAD:**

Damien Pericles - REALMstudios  
Anna Kelderman – Shape Urban  
Belinda Browning – Asset and Property Officer Business Support

### **APOLOGIES:**

Cr. Fedele Carmada – Beaconsfield Ward  
Vikki Barlow – Manager Community Development  
Charne Hayden – Cultural Advisor  
Olov Falkmer – Access & Inclusion Advisor  
Jo Smith – Arts Advisor (Circus WA)  
Hannah Hickling – History Advisor  
Simon Biersworth – Hilton Bicton Cricket Club  
Scott McKenzie – Hilton Park Junior Cricket Club  
Graeme Kibell – Hilton Park Bowling Club (apology but provided homework pack)





# Minutes

Hilton Park Planning –  
PWG Mtg #1 - 23 June  
2023



# Hilton Park Planning PWG#1 - 23 June 2023

10am – 2:30pm Moodjar Meeting Room (MS Teams not available for these meetings).

## Attendance *Note: Underlined denotes apology*

Name	Title
<b>Elected Member Representatives</b>	
Hannah Fitzhardinge	Mayor
<u>Fedele Carmada</u>	<u>Councillor, Beaconsfield Ward</u>
Geoff Graham	Councillor, Beaconsfield Ward
Ben Lawver	Councillor, Hilton Ward
Frank Mofflin	Councillor, Hilton Ward
Andrew Sullivan	Councillor, South Ward
<b>City Officers</b>	
Ryan Abbott (Chair)	Manager Parks and Landscape
<u>Vikki Barlow</u>	<u>Manager Community Development</u>
Patrick Ford	Manager Strategic Planning & City Design
Kavi Gupta	Community Engagement Partner
Erinn Litchfield	Community Development Officer (Health & Wellbeing)
Jeremy Macmath	Team Leader Place & Projects Team
Emily Parsons	Senior Landscape Architect, Place & Projects Team
Belinda Browning	Asset and Property Officer (Guest)
<b>Community Representatives</b>	
Olive Bennet	Youth Advisor
<u>Olov Falkmer</u>	<u>Access &amp; Inclusion Advisor</u>



<u>Charne Hayden</u>	<u>Cultural Advisor</u>
<u>Hannah Hickling</u>	<u>History Advisor (family connections, dog walking)</u>
Cynthia Mathelot	Community Advisor (Beaconsfield Precinct Group, Environment, Dog Walking)
Dr Felicity Newman	Community Advisor (Hilton Precinct Group, Families & Food)
<u>Jo Smith</u>	<u>Arts Advisor (Circus WA)</u>
<b>Club Representatives</b>	
<u>Simon Biersworth</u>	<u>Hilton Bicton Cricket Club</u>
Garvin Crozier	Fremantle Men's Community Shed
Tony Estrano	President Fremantle City Football Club
<u>Graeme Kibell</u>	<u>Hilton Park Bowling Club</u>
Ben Meakins	President Fremantle City Dockers Junior Football Club
<u>Scott McKenzie</u>	<u>President Hilton Park Junior Cricket Club</u>
<b>Consultants</b>	
Danicia Quinlan	Director of Engagement, Urbis
Tim Connoley	Director Development Economics, Urbis
Simon Tiverios	Associate Director of Sports, Urbis
Lydia Algeri	Planning Assistant, Urbis
Damien Pericles	Founding Director, Realm Studios
Anna Kelderman	Director, Shape Urban
<b>Distribution</b>	
<b>Project Control Group (the City's Executive Leadership Team, Directors only)</b>	
Graham Tattersall	Director Infrastructure and Project Delivery
Russell Kingdom	Director Planning, Place and Urban Development
Michelle Brennand	Director Community Development





Matthew Hammond	Director City Business
-----------------	------------------------

## Minutes

### Welcome | City of Fremantle (10:10am – 10.30am)

Acknowledgement of Country by Mayor Fitzhardinge; Context presentation, Introductions and apologies. Attached.

### Engagement Activities | Urbis (10.30am – 1:30pm)

1. Story of Hilton Park (Danicia Quinlan): Attendees asked to think or write memories or stories related to Hilton Park to be shared with the room and collected.
2. Users of the Park (Danicia Quinlan): Attendee 'call out', scribed by Danicia on A1 sheets. Attendees were split into groups to discuss 'why, how and gaps'. Findings shared with the room by group presenters.
3. Issues, Opportunities, Benefits (Tim Connoley): Attendees asked to think or write thoughts on above categories. Summarised and discussed.
4. 'This not That' Cards (Danicia Quinlan): Attendees split into groups to sort cards into 3 piles (This is Us, This is Not Us, and Not Sure). Groups shared findings to help illustrate common 'look and feel' amongst PWG.
5. Vision (Danicia Quinlan): Attendees asked to visualise a successful Hilton Park redevelopment 9 years in the future. Attendees 'call out', scribed by Danicia on A1 sheets with dots applied to show popularity.
6. Barriers (Danicia Quinlan): Attendees asked to 'call out' barriers of realising the vision scribed by Danicia on A1 sheets.
7. Map (Danicia Quinlan): Colour pens over A1 map on wall (i.e. red - don't need to keep, amber - unsure, green - loves/keep).

## Outcomes

1. Formal outcomes and findings to be form part of Urbis' Engagement Report, to distributed to PWG via email no later than Friday 14 July 2023.
2. Next PWG meeting likely to be held on a Saturday afternoon in late August, at Hilton Park. Further detail to be shared via the City no later than Friday 14 July 2023.
3. Sports club representatives please contact Emily Parsons to nominate club rooms if available/on offer for August PWG Meeting.
4. Meeting recording had no audio so this will not be issued.

**Meeting closed at 1:30pm.**



# Minutes

Hilton Park Precinct  
PWG Meeting #2  
Fri 15 September 2023



# Hilton Park Precinct PWG#2 - 15 Sept 2023

10am – 12:30pm Fremantle City Football Club Beaconsfield (MS Teams not available).

## Attendance *Note: Asterisk denotes apology*

Name	Title
<b>Elected Member Representatives</b>	
Hannah Fitzhardinge	Mayor
Fedele Carmada	Councillor, Beaconsfield Ward
Geoff Graham	Councillor, Beaconsfield Ward
Ben Lawver	Councillor, Hilton Ward
Frank Mofflin	Councillor, Hilton Ward
*Andrew Sullivan	Councillor, South Ward
<b>City Officers</b>	
Ryan Abbott (Chair)	Manager Parks and Landscape
Emily Parsons	Senior Landscape Architect, Place & Projects Team
Jeremy Macmath	Team Leader Place & Projects Team
*Vikki Barlow	Manager Community Development
Patrick Ford	Manager Strategic Planning & City Design
Kavi Gupta	Community Engagement Partner
Ashlee House	Community Engagement Project Officer
Erinn Litchfield	Community Development Officer (Health & Wellbeing)
Belinda Browning	Asset and Property Officer (Guest)
<b>Community Representatives</b>	
*Charne Hayden	Cultural Advisor (and proxy *Freda Ogilvie)





*Olive Bennet	Youth Advisor
*Olov Falkmer	Access & Inclusion Advisor
*Cynthia Mathelot	Community Advisor (Beaconsfield Precinct Group, Environment, Dog Walking)
*Dr Felicity Newman	Community Advisor (Hilton Precinct Group, Families & Food)
*Hannah Hickling	History Advisor (Family Connections, Dog Walking)
*Jo Smith	Arts Advisor (Circus WA)
<b>Club Representatives</b>	
*Simon Biersworth	President, Hilton Bicton Cricket Club (& proxy *Tim Grey-Smith)
Darren Wilson	Hilton Bicton Cricket Club
*Garvin Crozier	Fremantle Men's Community Shed
Tony Estrano	President, Fremantle City Football Club
James Notman	Vice President, Fremantle City Football Club
*Graeme Kibell	Hilton Park Bowling Club
Ben Meakins	President, Fremantle City Dockers Junior Football Club
*Scott McKenzie	President, Hilton Park Junior Cricket Club (& proxy *Giles Wilson)
*Joseph Marafioti	COO, Perth Glory Football Club
<b>Consultants</b>	
Damien Pericles	Founding Director, Realm Studios
Brett Shreurs	Associate Landscape Architect, Realm Studios
Jess Gannaway	Senior Strategic Planner + Landscape Architect, Realm Studios
Anna Kelderman	Director, Shape Urban
*Rachel Doohan	Planning and Engagement Consultant, Shape Urban

Keyon Yang	Engagement Consultant, Shape Urban
<b>Distribution</b>	
<b>Project Control Group (the City's Executive Leadership Team, Directors only)</b>	
Graham Tattersall	Director Infrastructure and Project Delivery
Russell Kingdom	Director Planning, Place and Urban Development
Pete Stone	Director Community Development
Matthew Hammond	Director City Business

## Minutes

### Welcome | City of Fremantle (10:05am – 10.15am)

Acknowledgement of Country by Mayor Fitzhardinge, (re)introductions and apologies, context slide presentation, see attached for latter.

### Engagement Summary to Date | Shape Urban (10:15am – 11.00am)

Slide presentation on Engagement summary to date including Community BBQ event 26 August 2023, calibrated with MySayFreo online interactive map engagement results, a re-run of PWG1 Urbis Report and the Walk on Country with Elders. See attached.

### Engagement Activities | Shape Urban & Realm (11.00am – 12:00pm)

1. Site Planning and Scaling Scenarios: we played with moveable and variously shaped module card cutouts over A1 site base map including AFL ovals, soccer pitches, cricket, basketball courts, table tennis. We broke out into groups and each table organised a site order scenario looking to solve separation, symbiosis, synergies etc. Followed by round table commentary on each and voting on the best resulting plans (left to right was predominantly Clubs, Elected Members, City).





### **Wrap Up| City of Fremantle (12:00pm – 12.30pm)**

Slide presentation wrap up by City covering some existing projects already in budgets e.g. Ken Allen Pavilion (no decision, deferred due to lack of information and time), Brad Hardie Changerooms, Dick Lawrence Irrigation and Lighting, Bowling Green (synthetic with irrigation for cooling) etc.

## **Outcomes**

1. Formal prior engagement outcomes and findings form part of Shape Urban's reporting (the PowerPoint presentation from the session/day is attached distributed to PWG here with these minutes, however the Engagement Report will be available soon and will also go online soon for wider community information consumption).
2. Next community event - likely to be held on Saturday 18 November 2023, at Hilton Park. Further detail shared via MySayFreo timeline.
3. Next stakeholder meeting - likely to be held on Wednesday 13 December 2023, at Walyalup Civic Centre. Further detail to be shared via an outlook incite from the City with approximately 1 month lead time between issuing invite and date of meeting.

## **Thank Yous**

Thanks to FCFC for hosting and all for your time.

**Meeting closed at 12:30pm**





# APPENDIX B

Appendix B: Round One - Drop in session posters and comments

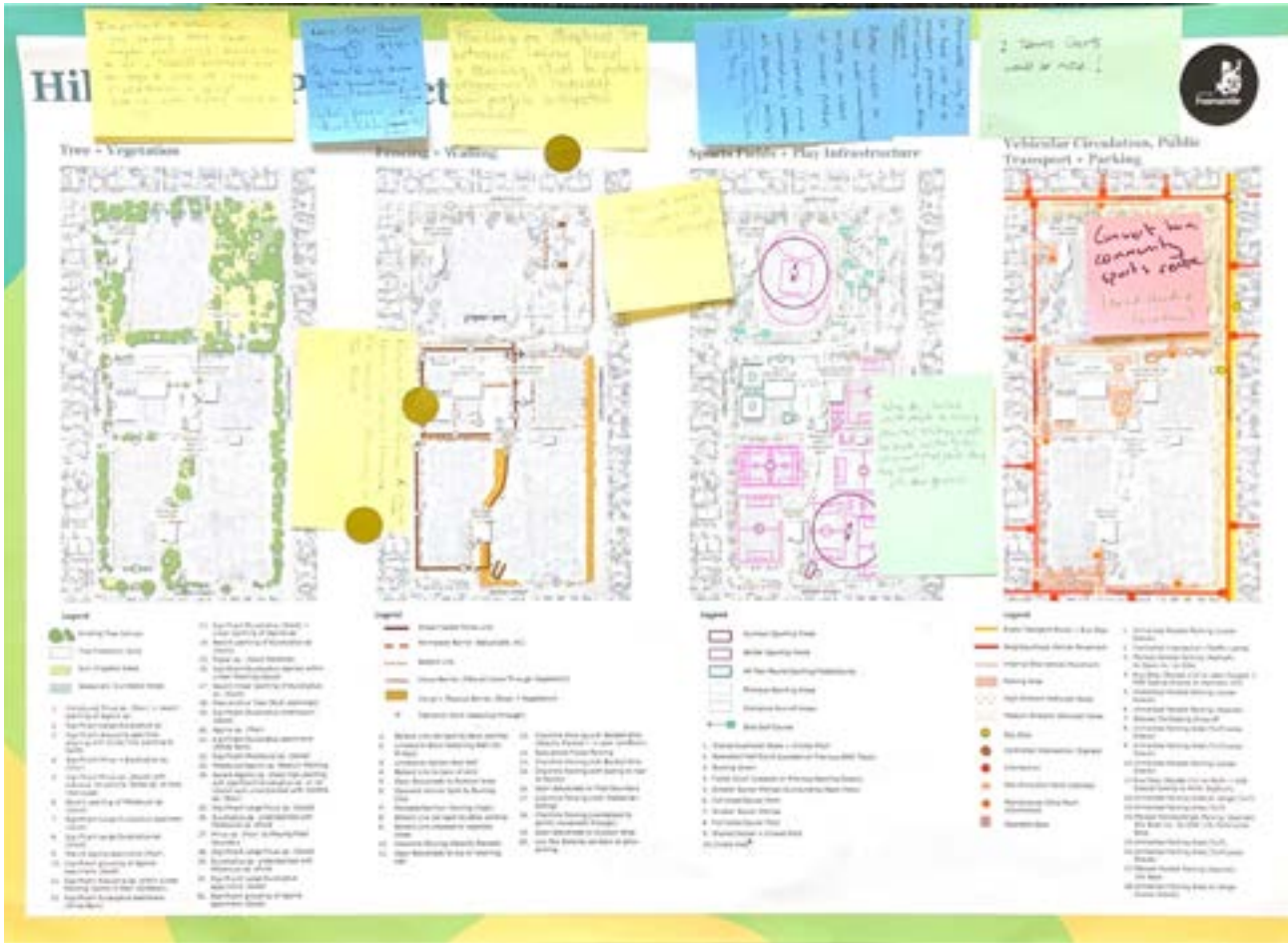

## General Feedback

### Hilton Park Precinct Introduction Poster

17 – North Ken Allen

- No “stop” bar on gate. If unlocked dogs can push in or out.
- Not bolts as metal shrinks & expands.
- Better close with this

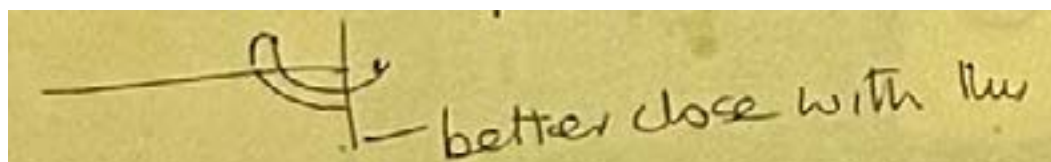

### Hilton Park Precinct Context Poster

#### Tree + Vegetation

Important to retain all the existing trees (and maybe plant more). Would love to see a 'natural' bushland area for dogs to walk off-leash. (wildflowers in spring)

Natural water feature would be nice

Bush along Lefroy Road to stop noise & feel good

North east corner (7, 8, 9, 10, 11, 12) The need for sub-strata native – ground cover + flowering / attracted birds & fruit

Replacing grass – properly establish bio drainage plant

#### Fencing + Walling

Fencing on Shepherd St between Lefroy Road & Bowling Club to protect playground. Preferably low-profile integrated material. (1 gold dot)

Replace existing fencing at Bowling Club West + Sth West perimeter for security + protection of the asset (2 gold dots)

Low wire fence (low impact) to protect off lead dogs from Carrington St

#### Sports Fields + Play Infrastructure

Fremantle City FC to have use of a modern pavilion overlooking Ken Allen Reserve

Better access to safe, well-maintained toilets for users of soccer pitches

Less fences, more connections between all sporting facilities

#### Safety/security Issues: Very Dark

Why do soccer club people accessing Alistair Mackay have to drive on the grass/  
Why can't they park along the street? It's dangerous

2 Tennis Courts would be nice

#### Vehicular Circulation, Public Transport + Parking

Convert to a community sports centre (Brad Hardie location)





## How you use the precinct

Hilton Park Precinct uses Poster
<p>Safety</p> <ul style="list-style-type: none"> <li>- Lighting</li> <li>- Social issues</li> </ul> <p>CPTED</p> <ul style="list-style-type: none"> <li>- Dog dealing _</li> <li>- Situational Prevention</li> </ul> <p>Cycle Link @ embayment</p> <p>Running Track – soft ie. Wood chip or sawdust</p>
More Trees !! + decent facilities toilet
More doggy bag container dispensers
Off-leash Dog Area to 8 under existing trees BUT not fenced
Ash from clancies runs tuck shop. Come just for that, food is so good.
<p>Soccer ball crossing road &amp; damaging adjacent property on Jeffrey St can trees (or other things) be used to stop it. i.e., net, fence, plants</p> <p>*Happening multiple times a weekend.</p> <ul style="list-style-type: none"> <li>- damage, feel unsafe, safety in crossing road (kids)</li> </ul>
Support larger & better playground
Bowls Club is used for Dancing + Exercise classes for seniors + disabled dancing classes. (1 gold dot)
<p>More trees for walkers</p> <ul style="list-style-type: none"> <li>- Less fences, more opp. To connect through Bowls area.</li> <li>- More shrubs for biodiversity</li> <li>- Prefer grass to walk on</li> </ul>
<p>Ken Allen Oval.</p> <p>Fenced dog area is great – But large enough for off-leads</p>
Fencing off larger areas for dogs if we can't use the Perth Glory field
More trees facing Jefferey St.
Toilets on This park [Hilton Park South] please (1 gold dot)
More native trees!
Wheelchair & mobility scooter access to all sports areas
Benches along Carrington St side please. (1 gold dot)
More social housing for residents
Football FC pitch quality has been really bad (except this year) So improved surface + drainage + less use ie more fields.

### Hilton Park Precinct uses Poster

Cycle safely here [Carrington St] + crossing

Walton Way lighting needed.

Keep club idenlises separate – Doesn't work. Also don't mix with Bowls Club

Review times of dogs allowed off lead in this area during sporting events.

Why during training?

Connect parks structures better.

Toilets are only on 1 side. More would be appreciated.

Enclosed area for dogs where they could be off leash and not interact with other sports.

18 holes disc golf course

Funding for Bowls Club for improvement in its current form (1 gold dot)

Would be great to have more connection between each facility

More signage on dog poo pick up

More fines for not picking up.





## Existing buildings

Description	No. of comments	No. of votes	No. of Gold votes	Total votes
Ken Allen Pavilion	12	0	2	2
Alastair Mackay Pavilion/Fremantle City Football Club	10	0	1*	1*
Fremantle Men's Community Shed	2	1	1	2
Brad Hardie Pavilion	5	3	1	1
Change rooms	8	5	3*	8*
Hilton Park Bowling Club	17	2	9	11
Other	3	3	1	3
TOTAL	57	14	17	27

\*One gold dot placed equally between Alastair Mackay Pavilion and change rooms. Only counted once in total votes.

## Existing Buildings

Existing buildings – improve, expand, change?
Ken Allen Pavilion
<ul style="list-style-type: none"> <li>• Access to lighting self timer button ie. 30mins/20 min lights.</li> <li>• Replace + give to soccer club</li> <li>• Update changing room</li> <li>• Demolish + replace with nature area.</li> <li>• Needs help. Blue light disco 12-17 years</li> <li>• Homeless. Needs help ie coffee breakfast</li> <li>• Wheelchair access to Ken Allen Field</li> <li>• Areas for seating shade on Ken Allen (2 ticks)</li> <li>• Refurb inc café + toilets (1 gold dot)</li> <li>• Refurbish to sports centre for upper + lower Duals (1 gold dot)</li> <li>• Ken Allen – great spot               <ul style="list-style-type: none"> <li>– boxing centre!! + drop in area. Needs a venue.</li> </ul> </li> <li>• Pavilion – with partner sharing cost renovate or replace lease out to save money eg Perth Glory</li> </ul>
Alastair Mackay Pavilion/Fremantle City Football Club
<ul style="list-style-type: none"> <li>• Better girls facilities</li> <li>• Tarmac car park</li> <li>• Oct/Nov trial. Dec/Jan – senior plays. Year round sport</li> <li>• Retain owned and built by soccer</li> <li>• Facilities upgrade</li> <li>• Car park upgrade</li> <li>• Carpark update (currently a mud bath)</li> <li>• BUT! Car parks around edge not in middle of the park.</li> <li>• Shared facility               <ul style="list-style-type: none"> <li>– Friction between fixtures</li> <li>– Revenue?</li> <li>– Prefer lease than hire</li> <li>– doesn't feel like a club if they don't self manage</li> </ul> </li> <li>• Seal parking area near FCC clubhouse.</li> <li>• <i>One gold dot placed equally between Alastair Mackey Pavilion and change rooms.</i></li> </ul>
Fremantle Men's Community Shed
<ul style="list-style-type: none"> <li>• What about a womens shed?</li> <li>• Men's shed more share M/W sessions</li> </ul>
Brad Hardie Pavilion
<ul style="list-style-type: none"> <li>• Renovate the public toilets + change rooms + open them to the public not just club sports.</li> <li>• Gas BBQ is not working.</li> <li>• Water Pak [sic]</li> <li>• Café ☺ (1 gold dot)</li> </ul>

### Existing buildings – improve, expand, change?

- Public toilets are not great – feel sketchy early am in cricket season (club rooms not open?) Needles.

### Change rooms

- Update to cater for females
- HPBC security fences to protect asset.
- Female change rooms required (3 votes)
- Upgrade toilets building inclusive club across all age groups, disabilities, room for growth (1 gold dot)
- Café
- Upgrade building but incorp into environment
- Needs upgrading and updating
- Don't over capitalise on building. Keep simple demolish old ones. Spend money on all the other great ideas.
- *One gold dot placed equally between Alastair Mackey Pavilion and change rooms.*

### Hilton Park Bowling Club

- Security fencing south boundary bowling club (1 gold dot)
- Refurb to convert to bowls + social + community hub (1 vote)
- Include tennis courts here (1 gold dot)
- Could be activated in awesome social hub. Smells old and sad atm.
- Up and coming energetic volunteers are improving sport + social + all abilities + ages.
- Upgrade Bowling Club [HPBC] secure fences. It supports bands and dog + kid friendly it's the nest club around (1 gold dot)
- Old bocce fields could be beach volleyball.
- Older gen unwelcoming to kids. Make more multi age.
- Awesome place, people, very friendly & inclusive.
- Home for table tennis on part of unused space (3 gold dots)
- Upgrade facility to make more family friendly, it is a popular community venue which needs more help.
- Support bowling club – great for kids and adults real community spirit!
- Need updating
- HPBC need to upgrade security and fences (1 gold dot)
- Facilities need updating. Great social environment support many local bands that play there (2 gold dots)
- Great music scene. Grandchildren are growing up as part of an inclusive club.
- Expansion of Bowling club social activities

### Other

- The ambulance entry for footy needs to be able to be accessed – a padlock no one can open! (3 votes)
- Does a mega facility then require paid staff (council or club)? Are lease areas still available to general community?
- Skate park (1 gold dot)





## New buildings/Pavilions

Description	No. of votes	No. of Gold votes	Total votes
1 new large + central facility for all	2	5	7
New medium sized facility for some groups with retention of some existing buildings	6	1	7
New distributed smaller, Individual pavilions	9	8	17
Building & spaces for cultural events	12	1	13
Community gathering spaces	9	1	10
Decentralised toilets + community shelter / event space	11	1	12
Non sporting community uses (shared creative space shown)	11	4	15
Sustainability initiatives (green car chargers shown)	2	0	2
<i>Ideas written by attendees</i>	7	4	11
<b>TOTAL</b>	<b>69</b>	<b>25</b>	<b>94</b>

## Amenities and infrastructure that you think would greatly improve Hilton Park.

New buildings/Pavilions
1 new large + central facility for all
<ul style="list-style-type: none"> <li>• Love the bigger facility!! For more practical/for multi use. Great concept for cultural events.</li> <li>• Staffed by volunteers? <u>Or</u> who would pay for staff?</li> <li>• And where will they all park Let's not lose our precious open space to carparks.</li> <li>• Professional club paying rates or long lease</li> <li>• Futsal + multi sport indoor venue</li> <li>• Tried at other clubs. Hasn't worked at Freo, Willetton, Leeming + Cockburn (1 gold vote)</li> </ul>
New distributed smaller, Individual pavilions
The need to have a [sic] efficient up grade to the Ken Allen building to maintain the cost efficiency of the equal cost to the bowling [sic] club
Building & spaces for cultural events
<ul style="list-style-type: none"> <li>• Permanent café (6 votes)</li> </ul>
Community gathering spaces
<ul style="list-style-type: none"> <li>• Service the 'battlers' <ul style="list-style-type: none"> <li>– More seating</li> <li>– Nicer seating</li> <li>– Steep bridges</li> <li>– Upgrade toilets</li> <li>– Fencing around BBall</li> </ul> </li> <li>• Inclusive activities for various socioeconomic groups e.g. mumbas boxing class (no venue at present)</li> </ul>
Decentralised toilets + community shelter / event space
<ul style="list-style-type: none"> <li>• With BBQ</li> <li>• Parenting facilities including toddler toilets or toddler seats on regular toilets (1 gold vote)</li> </ul>
Non sporting community uses (shared creative space shown)
<ul style="list-style-type: none"> <li>• Art classes/ exhibition space</li> <li>• Womens shed yes! Learn handyman (1 vote)</li> <li>• "Womens" shed to expand on 'menshed' <ul style="list-style-type: none"> <li>– Industrial sewing machines</li> <li>– Craft tools and equip</li> <li>– Looms</li> <li>– Pottery wheel and kiln etc.</li> </ul> </li> <li>• Pottery /wheel throwing &amp; art classes &amp; night classes</li> <li>• Non-sport uses, already happening at bowling club. ie. dancing, disability classes (1 gold4vote)</li> </ul>

New buildings/Pavilions
<ul style="list-style-type: none"> <li>• Community classes               <ul style="list-style-type: none"> <li>– Craft</li> <li>– Art therapy</li> </ul> </li> </ul>
Sustainability initiatives (green car chargers shown)
<ul style="list-style-type: none"> <li>• Solar power local network shared [illegible]/battery.</li> </ul>
Other
<ul style="list-style-type: none"> <li>• More bins</li> <li>• Evening               <ul style="list-style-type: none"> <li>– Concerts</li> <li>– Festivals etc</li> </ul> </li> <li>• More (2) toilets open as per exist (it it's open reasonable hrs)</li> <li>• Next to exist childrens play area &amp; bbq (Brad Hardie Pav)</li> <li>• Mobile or permanent coffee shop?</li> <li>• Fitness equipment outdoor circuit</li> <li>• More BBQ's/tables near exist play area (Brad Hardie Pav)</li> <li>• Need to consider noise impact on neighbouring houses.</li> <li>• Where is the funding??</li> <li>• Permanent café loop for skating/running (1 gold vote)</li> </ul>



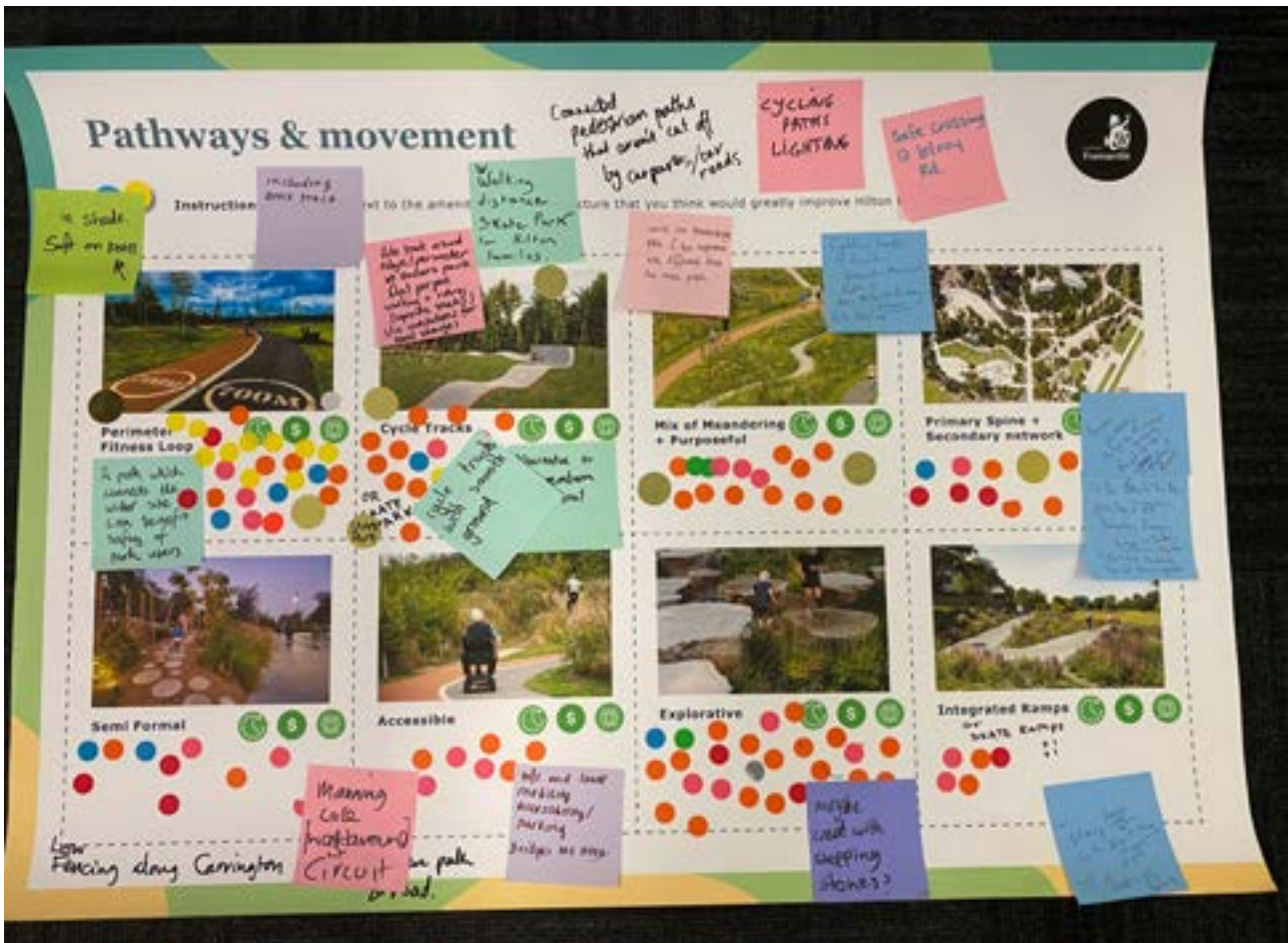

## Pathways and movement

Description	No. of votes	No. of Gold votes	Total votes
Perimeter fitness loop	26	2	28
Cycle tracks	19	2	21
Mix of meandering and purposeful	15	2	17
Primary spine and secondary network	9	1	10
Semi formal	10	0	10
Accessible	7	0	7
Explorative	27	0	27
Integrated ramps	5	0	5
<i>Ideas written by attendees</i>	3	1	4
<b>TOTAL</b>	<b>121</b>	<b>8</b>	<b>129</b>

## Amenities and infrastructure that you think would greatly improve Hilton Park.

Pathways and movement
Perimeter fitness loop
<ul style="list-style-type: none"> <li>• In shade. Soft on knees</li> <li>• A path which connects the wider site can benefit safety [sic] of park users</li> <li>• Including BMX track</li> </ul>
Cycle tracks
<ul style="list-style-type: none"> <li>• Bike track around edges/perimeter of entire park. Dual purpose walking + riding (separate tracks) use undulation for level changes.</li> <li>• Cycle track with smooth ground</li> <li>• Alternative to Booyeembarra Park trail</li> </ul>
Mix of meandering and purposeful
<ul style="list-style-type: none"> <li>• Would use meandering path if the experience was different from the main path</li> <li>• Lights – smell &amp; touch – sound – musical paths -&gt; Re Melville Primary School</li> </ul>
Primary spine and secondary network
<ul style="list-style-type: none"> <li>• Palyran Primary School Bush tucker garden bush</li> <li>• The bush tucker garden at Palymy [sic] Primary School – [illegible]</li> <li>• Eating native food from garden.</li> </ul>
Accessible
<ul style="list-style-type: none"> <li>• W/C and lower mobility accessibility/parking. Bridges too steep.</li> </ul>
Explorative
<ul style="list-style-type: none"> <li>• Maybe creek with stepping stones?</li> </ul>
Integrated ramps
<ul style="list-style-type: none"> <li>• Or skate ramps (2 votes)</li> <li>• Skate park ? with night time lights</li> <li>• Just oil spare</li> </ul>
Other
<ul style="list-style-type: none"> <li>• Walking distance skate park for Hilton families.</li> <li>• Connected pedestrian paths that aren't cut off by car parks/car roads</li> <li>• Cycling path lighting</li> <li>• Safe crossing @ Lefroy Rd.</li> <li>• Manning Lake/walkaround circuit</li> <li>• Low fencing along Carrington paths between path and road</li> </ul>



## Level changes

Description	No. of votes	No. of Gold votes	Total votes
Spectator seating	3	0	3
Playful slopes	12	2	14
Play amongst the trees	22	8	30
Turfed slopes	3	0	3
Passive/reflective spaces	10	0	10
Natural/ecological zones	17	1	18
Ideas written by attendees	12	2	14
<b>TOTAL</b>	<b>79</b>	<b>13</b>	<b>92</b>



## Amenities and infrastructure that you think would greatly improve Hilton Park.

Level change
Spectator seating
<ul style="list-style-type: none"> <li>• Music @ bowlo could spread to an amphitheatre (1 vote)</li> <li>• Maybe with kiosk for hot chips while watching game</li> </ul>
Playful slopes
<ul style="list-style-type: none"> <li>• Rebound rubber from slide</li> <li>• Bar between climbs for parent and grandparent</li> <li>• Water slide going down the hill</li> <li>• A water obstacle course [sic] into a pool.</li> </ul>
Play amongst the trees
<ul style="list-style-type: none"> <li>• Obstacle course [sic]</li> <li>• Climb trees play house</li> </ul>
Natural/ecological zones
<ul style="list-style-type: none"> <li>• Location north of basketball court</li> </ul>
Something else?
<ul style="list-style-type: none"> <li>• Need more play spaces associated with sporting fields for people who are watching.</li> <li>• Please do not allow the use of round-up to control weeds.</li> <li>• Urban forest which [sic] cubby would [sic] be fun.</li> <li>• Keep trees + add more trees</li> <li>• More shaded seating – scattered + accessible (1 vote)</li> <li>• More trees (1 gold vote and 2 votes)</li> <li>• 1 vote (associated with above or below comment - unknown)</li> <li>• Parking needs to accommodate all this</li> <li>• Expand &amp; fence childplay area, more seating, drink fountain. Remove xylophone.</li> <li>• Toilets!!</li> <li>• Remove xylophone! Very noisy but not a good noise 🙄</li> <li>• Cars on the outside, people access in the middle. (Yes!)</li> <li>• Need better crossing at Lefroy Rd/Shepherd St Dangerous!! Especially for kids crossing.</li> <li>• Fenced play space that include eating areas. (1 gold vote)</li> <li>• 1 vote (associated with above or below comment - unknown)</li> <li>• Fence around playground keep children in dogs out (hygiene [sic]) (8 votes)</li> </ul>
Other
<ul style="list-style-type: none"> <li>• Coffee van??</li> </ul>



## Amenities and infrastructure that you think would greatly improve Hilton Park.

Water treatment
Access for play
<ul style="list-style-type: none"> <li>Nature-play</li> <li>Mud pies</li> </ul>
Permeable paving to carparks
<ul style="list-style-type: none"> <li>Illegible comment</li> </ul>
Something else?
<ul style="list-style-type: none"> <li>Skate park (4 gold votes)</li> <li>Dog obstacle course (2 votes)</li> <li>Planting for biodiversity and habitat not only for water management (1 gold vote)</li> <li>New/safer/cleaner toilets closer to playground (3 votes)</li> <li>Remote control car tracks (1 vote)</li> <li>Water bubbler</li> <li>Solar battery please!!</li> <li>Water storage/harvesting to be re-used on the plants</li> </ul>
Other
<ul style="list-style-type: none"> <li>Enviro+</li> <li>More toilets [sic]</li> <li>More trees forest!</li> <li>Glyphosate and barrier spray are of concern. Signs are not in place once spray is finished. Very concerning. Risk to dogs and humans.</li> <li>Recycling options? Containers for change bins?</li> <li>Weed management is important</li> <li>Parking needs to be sufficient</li> <li>Not using chemicals for weed management</li> </ul>



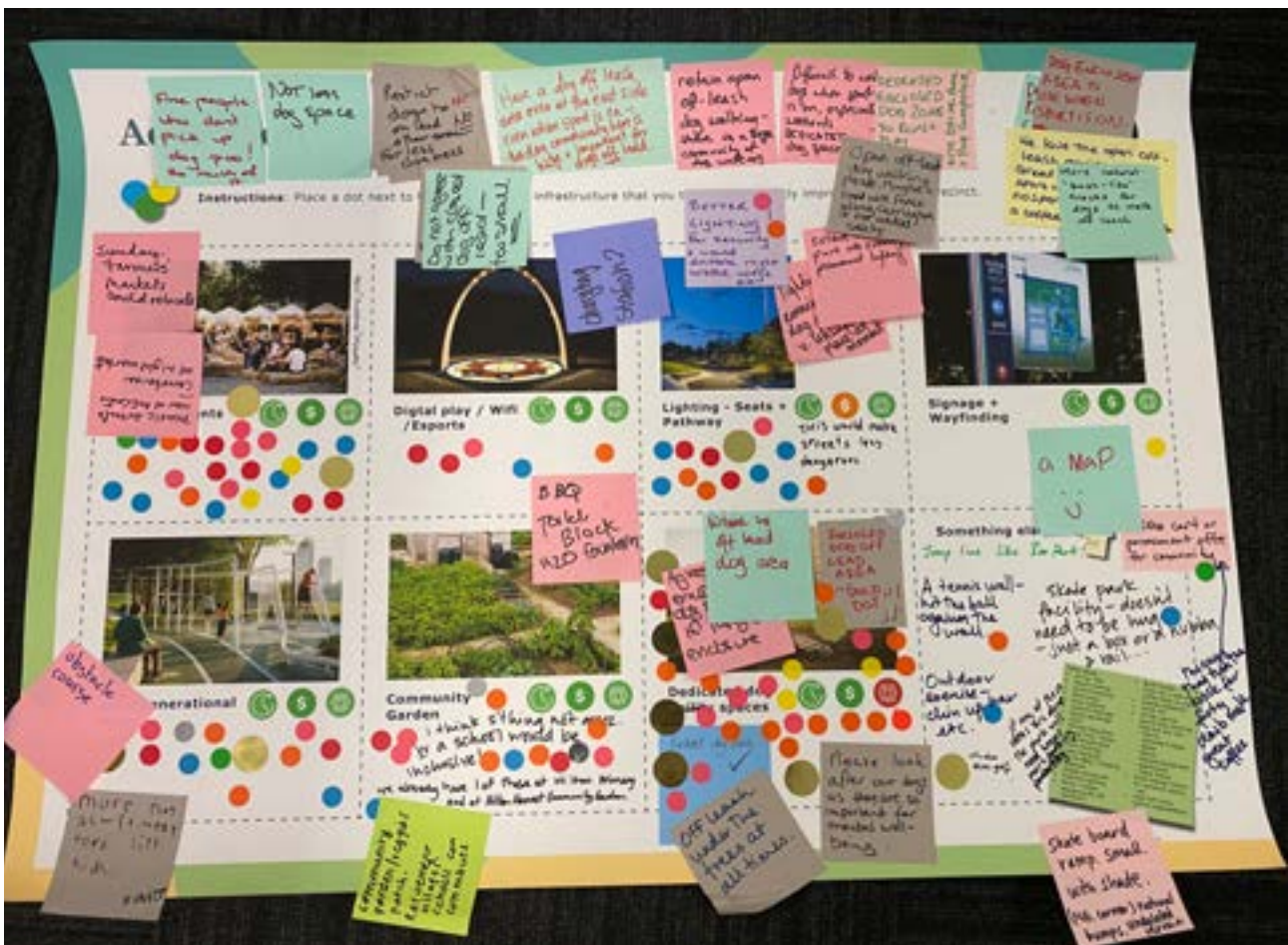



## Activation

Description	No. of votes	No. of Gold votes	Total votes
Habitat creation	26	5	31
Urban table tennis	5	2	7
Passive spaces	15	2	17
Basketball	13	4	17
Shade structures with picnic tables	9	6	15
Natureplay	7	0	7
Imaginative play	17	0	17
Active play (i.e. parkour, ninja style play)	10	2	12
Pop up event	24	2	26
Digital play/wifi/Esports	5	0	5
Lighting - seats + pathway	12	1	13
Signage + wayfinding	1	0	1
Intergenerational play	11	2	13
Community garden	13	0	13
Dedicated dog agility spaces	18	3	21
<i>Ideas written by attendees</i>	14	8	22
TOTAL	200	37	237

## Amenities and infrastructure that you think would greatly improve Hilton Park.

Activation
Habitat creation
<ul style="list-style-type: none"> <li>Habitat creation a/weed to attracting [sic] sub [illegible] bring in more low-cover-attract insect. Need to stop spray.</li> </ul>
Urban table tennis
<ul style="list-style-type: none"> <li>Free ones don't get used.</li> </ul>
Basketball
<ul style="list-style-type: none"> <li>Full court!! Similar to South Beach, <ul style="list-style-type: none"> <li>Soccer</li> <li>Volleyball</li> </ul> </li> <li>Full court with moveable height hoops</li> <li>That can double as netball (rotate hoops)</li> <li>Upgrade old basketball ring &amp; hoop. Install fencing + reinstall bench for resting + spectators</li> <li>Lights for night play.</li> </ul>
Shade structures with picnic tables
<ul style="list-style-type: none"> <li>On Ken Allen (gold dot)</li> <li>[illegible] with wind</li> <li>Wind!</li> <li>Simple place to stop &amp; socialise toilet close by (2 votes)</li> <li><i>1 gold dot (associated with above or below comment - unknown)</i></li> <li>More water for drinking + dogs (1 vote)</li> <li>Also BBQ facility</li> </ul>
Natureplay
<ul style="list-style-type: none"> <li>Funky monkey [sic] bar</li> <li>Kangaroo swings (parent + child)</li> </ul>
Imaginative play
<ul style="list-style-type: none"> <li>Pool + water slide (2 gold dots)</li> </ul>
Active play (i.e. parkour, ninja style play)
<ul style="list-style-type: none"> <li>Obstacle course</li> <li>Monkey bars ❤️ (upper body strength)</li> </ul>
Pop up event
<ul style="list-style-type: none"> <li>Sunday farmers markets could relocate</li> <li>Music events now at Arts Centre Corroboree [illegible] night markets</li> <li>Music? Christmas? Markets?</li> </ul>



Activation
Digital play/wifi/Esports
<ul style="list-style-type: none"> <li>Charging station</li> </ul>
Lighting - seats + pathway
<ul style="list-style-type: none"> <li>Better lighting! For security + would enable night walks, usage etc (2 votes)</li> <li>This would make streets less dangerous</li> <li>Extend use of park into evening permanent lighting</li> <li>Lighting for evening use of dog park – v. unsafe place at the moment</li> </ul>
Signage + wayfinding
<ul style="list-style-type: none"> <li>A map 🗺️</li> </ul>
Intergenerational play
<ul style="list-style-type: none"> <li>Obstacle course</li> <li>More play accitment fore litl kids [sic].</li> </ul>
Community garden
<ul style="list-style-type: none"> <li>Community garden/veggies path. Retirement village &amp; school can contribute.</li> <li>I think s'thing not assoc. <u>w</u> a school would be inclusive.</li> <li>We already have 1 of these at Hilton Primary and at Hilton Harvest Community Garden.</li> </ul>
Dedicated dog agility spaces
<ul style="list-style-type: none"> <li>Where is off lead dog area</li> <li>Enclosed dog off lead area "gold dot" (4 votes and 1 gold dot)</li> <li>Agree [illegible] enclosed dog space if large enclosure</li> <li>Enclosed dog park (2 gold dot and 5 votes)</li> <li>Off leash under the trees at all times.</li> <li>Please look after our dogs as they are so important for mental well-being.</li> </ul>
Something else?
<ul style="list-style-type: none"> <li>Jump line like Boo Park!</li> <li>A tennis wall – hit the ball against the wall (1 vote)</li> <li>Outdoor exercise – chin up bar etc. (1 vote)</li> <li>18 holes disc golf (1 gold dot)</li> <li>Skate park facility – doesn't need to be huge – just a box or a hubba &amp; rail (1 vote)</li> <li>Of any of these are done the park will need heaps more parking.</li> <li>Coffee cart or permanent offer for community. (1 vote)</li> <li>The guys that run the kiosk for footy [illegible] make great coffee.</li> <li>Skate board ramp. Small. With shade (NE corner) natural bumps. Undulated terrain.</li> </ul>
Other
<ul style="list-style-type: none"> <li>Fine people who don't pick up dog poo! So much of it.</li> <li>Not less dog space</li> <li>Restrict dogs to on lead other areas far less dog mess (responses – 'No!' and 'NO')</li> </ul>

## Activation

- Much safer for people and small dogs
- Brisbane done this all parks for 30 years
- Restrict off lead dog areas to designated fenced areas each end Lefroy Road.
- Do not agree with closed dog off lead – too small
- Have a dog off leash area over at the east side even when sport is on – the dog community here is huge + important for dogs off lead.
- Retain open off-leash dog walking – there is a large community of dog walkers.
- Difficult to walk dogs when sport is on, especially weekends. Dedicated dog space please.
- Open off-leash dog walking please. Maybe a low wire fence along Carrington St for added safety.
- Dedicated enclosed dog zone to run + play with drink bowl + poop composter
- More natural 'bush-like' tracks for dogs to walk off leash.
- We love the open off-leash environment. Great use of space. Sport = on leash. No sport = off leash.
- A coffee shop would be fab.
- Dog enclosed area to use when sport is on.
- Dog poop compost.
- BBQ toilet block H2O fountain
- Proper futsal pitch would be good . Co shared with BBall + netball (i.e. Bibra lake)
- Skate park (1 gold dot)
- Fitness eqpt
- Café/van
- A playspace where Buster Fun Bus & potentially others can meet with parents like in Copenhagen. These are playgrounds + parent support.
- What about a swimming pool?
- A musical landscape Melville Primary School – interactive playground [name removed] Hilton contact [name removed]. Touch-sound
- Toilets near the playground
- Swings closer to playground
- Mini-golf putting
- Safety (Dealing comes and goes)
- Disc golf – wed night
- Off lead vs on lead areas
- Cycle & walk way lighting needs improvement
- More female presence & women in mens shed.



Share your thoughts and ideas about the future of the Milton Park Festival!

Write on Me!!

more TREES PLZ





## Additional Feedback

Dick Lawrence Oval
Post-It Notes
More Public Bins
Naidoc Flags were great More ecological areas – less turf kids would love that <ul style="list-style-type: none"> <li>- Tree house</li> </ul>
Nature play – wild space <ul style="list-style-type: none"> <li>- Hall for hire</li> <li>- Path around – circuit</li> <li>- Slow Lefroy St 40k/hr</li> </ul>
Bigger better basketball <ul style="list-style-type: none"> <li>- Universal access toilets – needed</li> <li>- Overnight sleeping in vans are O.K.</li> </ul>
More seating + eyes on it <ul style="list-style-type: none"> <li>- More expression of Aboriginal cultural values</li> <li>- Connect with youth</li> </ul>
Writing on Map
Sign for disc golf [north west entrance]
Better crossing facilities [Shepherd St]
Fox line
Farm [oval - centre]
Lolly Shop [oval - centre]
Small Big Skate Park [oval – northeast]
Xbox Nintendo in here play tonite [Dick Lawrence playground]
Vending machine [ oval – north]
Bigger facilities and toilets [Brad Hardie Pavilion]
Golf course [Dick Lawrence playground – south]
Toilet next to playground
Coffee [Oval – southwest]
Ice Cream Shack [Oval – southwest]
Water fun park & pond [oval – southeast]
Swimming Pool [oval – southeast]
100m race track [oval – south west]

Hilton Reserve
Post-It Notes
Improve toilets <ul style="list-style-type: none"> <li>- Unisex</li> <li>- Support homeless</li> </ul>
Writing on Map
RC car track [north]
Race track [north east]
BBQs [north]
Mini golf
Mini golf
Mini golf
Castle
Pump track
Also netball court
[name removed]
More trees
bs+cookcars
Toilet [southeast]
Fix Sketchy toilets move to main
Dog toilet area [southwest]
KFC [southeast]
Hungry Jack [southeast]

Hilton Bowls Club
Post-It Notes
Table tennis <ul style="list-style-type: none"> <li>- Want a facility here @ Hilton</li> <li>- 10 tables all the time</li> </ul>
"Womans" shed addition to "Mens" shed <ul style="list-style-type: none"> <li>- Industrial sewing machine</li> <li>- Loom</li> <li>- Craft tools + equip</li> </ul>
Writing on Map
Ruins [northwest]

Hilton Bowls Club
[name removed]
Tennis courts [west]
Pool + water slide [Bowl Club building]
Playground here [south]
Improved access road [Walton Way]
Old People [southeast]
Don't need [Bowl Club building]
Shack [Bowl Club building]

Hilton Park Mid
Writing on Map
Dog play area [north]
Pool [northeast]
aas [northwest]
Coles [east]
McDonald's [west]
Broobloo [scooter icon] mynny
Shop [southeast]
ASTRO [southwest]
Girls changeroom [south]

Ken Allen Field
Post-It Notes
Preferred soccer club to SW. e.g. Glory – but they should help with \$\$\$
Writing on Map
Monster Truck track [northwest]
Shop baby squares [centre]
Carpark [centre]
Giant sewers [centre]
Crossing safety [Shepherd St]
M yum [east]



Hilton Park South
Writing on Map
Pool [north]
Ipads hare [west]
Or KFC [west]
masif playground [centre]
Skooter ramp [south]
Popp [south]
Zip line [southeast to northwest]
Pool [southeast]
Better parking [southwest]
Dinosaur park [east]
Ice cream sake [east]

Periphery
Post-It Notes
More bush along edge eg Lefroy
Traffic calming measures Shepherd St
Lilt kids playgrounds, [name removed]
Limit dogs from play areas. "Dog shit Park" Love dogs but
Hot plate not working – limits opp. For use
Toilets too far away from play space. - Play space could be much bigger
Containment to manage risks of kids running off roads from play space on Shepherd St
<ul style="list-style-type: none"> <li>- BBQ facilities</li> <li>- Kids 10 -&gt; older</li> <li>- Skate park</li> <li>- Other kids – lower social</li> </ul>
<ul style="list-style-type: none"> <li>- Exercise Equip.</li> <li>- Running track</li> <li>- Circuit walk</li> <li>- Love frisbee</li> </ul>
Skate park at NE

Periphery
<ul style="list-style-type: none"> <li>- More trees</li> <li>- Seal Soccer club carpark</li> <li>- Not a total region</li> <li>- Bigger BBall</li> </ul>
Writing on Map
I like ice cream We should have a ice cream shop
My Pool
[property reference removed]
Better place for park (...[illegible....])
Zip line
Better parking [Jefferey St]
[name removed]
[name removed]
[name removed]
[name removed]
[property reference removed]
Zip Line
Bigger road [Farrell St]
Chop [Carrington St]
Bigger Road [Lefroy Road]
Better Parking [Lefroy Road]
More Trees Plz



# APPENDIX C

## Appendix C: Round One - Online mapping comments



## ENGAGEMENT TOOL: PLACE

### Hilton Park Interactive Map

Visitors <b>170</b>		Contributors <b>39</b>	CONTRIBUTIONS <b>83</b>
		Play soccer Address: <a href="http://mysay.fremantle.wa.gov.au/hilton-park-precinct/maps/hilton-park-interactive-map?reporting=true#marker-140339">http://mysay.fremantle.wa.gov.au/hilton-park-precinct/maps/hilton-park-interactive-map?reporting=true#marker-140339</a>	
CATEGORY	Something I like to do here.		
		I play disc golf here regularly. It would be great if the course could be expanded to 18 holes (rather than 9) Address: <a href="http://mysay.fremantle.wa.gov.au/hilton-park-precinct/maps/hilton-park-interactive-map?reporting=true#marker-140411">http://mysay.fremantle.wa.gov.au/hilton-park-precinct/maps/hilton-park-interactive-map?reporting=true#marker-140411</a>	
CATEGORY	Something I like to do here.		
		Currently loving the playground here. Lots of families with young kids who need to go to the toilet with not much warning. Would love to have some toilets beside the playground that we can access. Especially for 3 year olds who need to go right now and can hold on to walk across the oval! Thanks! Address: <a href="http://mysay.fremantle.wa.gov.au/hilton-park-precinct/maps/hilton-park-interactive-map?reporting=true#marker-140412">http://mysay.fremantle.wa.gov.au/hilton-park-precinct/maps/hilton-park-interactive-map?reporting=true#marker-140412</a>	
CATEGORY	Something I can't do now but would like to do.		
		Currently loving the playground here. Lots of families with young kids who need to go to the toilet with not much warning. Would love to have some toilets beside the playground that we can access. Especially for 3 year olds who need to go right now and can hold on to walk across the oval! Thanks! Address: <a href="http://mysay.fremantle.wa.gov.au/hilton-park-precinct/maps/hilton-park-interactive-map?reporting=true#marker-140415">http://mysay.fremantle.wa.gov.au/hilton-park-precinct/maps/hilton-park-interactive-map?reporting=true#marker-140415</a>	
CATEGORY	Something I can't do now but would like to do.		
		Our dogs love a nice walk in that area every morning Address: <a href="http://mysay.fremantle.wa.gov.au/hilton-park-precinct/maps/hilton-park-interactive-map?reporting=true#marker-140416">http://mysay.fremantle.wa.gov.au/hilton-park-precinct/maps/hilton-park-interactive-map?reporting=true#marker-140416</a>	
CATEGORY	Something I like to do here.		
		This would be a great area to enclose and use as an off lead dog park Address: <a href="http://mysay.fremantle.wa.gov.au/hilton-park-precinct/maps/hilton-park-interactive-map?reporting=true#marker-140485">http://mysay.fremantle.wa.gov.au/hilton-park-precinct/maps/hilton-park-interactive-map?reporting=true#marker-140485</a>	
CATEGORY	Something important to me.		
		This area should be available to all the current local community sports clubs and not exclusive use of a commercial enterprise only. We are already short of sporting fields in the city and having this area exclusive to a commercial entity doesn't seem right Address: <a href="http://mysay.fremantle.wa.gov.au/hilton-park-precinct/maps/hilton-park-interactive-map?reporting=true#marker-140486">http://mysay.fremantle.wa.gov.au/hilton-park-precinct/maps/hilton-park-interactive-map?reporting=true#marker-140486</a>	
CATEGORY	Something important to me.		

## ENGAGEMENT TOOL: PLACE

### Hilton Park Interactive Map

CATEGORY Something I can't do now but would like to do.	<p>Bowling club rooms with license are under-utilised by the local community. Expanding this into a social club with options for food, playground and a family friendly areas. Some areas for functions and events would also help. Similar to Tompkins at Tompkins Park or the revamped Swan Yacht Club.</p> <p>Address:</p> <p><a href="http://mysay.fremantle.wa.gov.au/hilton-park-precinct/maps/hilton-park-interactive-map?reporting=true#marker-140487">http://mysay.fremantle.wa.gov.au/hilton-park-precinct/maps/hilton-park-interactive-map?reporting=true#marker-140487</a></p>
CATEGORY Something I can't do now but would like to do.	<p>Some bowling greens are not used. Put in beach volleyball or futsal Fields. Similar to Visko Park in Cockburn.</p> <p>Address:</p> <p><a href="http://mysay.fremantle.wa.gov.au/hilton-park-precinct/maps/hilton-park-interactive-map?reporting=true#marker-140488">http://mysay.fremantle.wa.gov.au/hilton-park-precinct/maps/hilton-park-interactive-map?reporting=true#marker-140488</a></p>
CATEGORY Something I like to do here.	<p>I live nearby and use the disc golf baskets at least once a week. It is a good course for children and beginners to the sport, but having space for 9 more longer holes or different layouts would be great for regulars.</p> <p>Address:</p> <p><a href="http://mysay.fremantle.wa.gov.au/hilton-park-precinct/maps/hilton-park-interactive-map?reporting=true#marker-140533">http://mysay.fremantle.wa.gov.au/hilton-park-precinct/maps/hilton-park-interactive-map?reporting=true#marker-140533</a></p>
CATEGORY Something I like to do here.	<p>I regularly play disc golf here it would be great to expand the course to 18 holes</p> <p>Address:</p> <p><a href="http://mysay.fremantle.wa.gov.au/hilton-park-precinct/maps/hilton-park-interactive-map?reporting=true#marker-140536">http://mysay.fremantle.wa.gov.au/hilton-park-precinct/maps/hilton-park-interactive-map?reporting=true#marker-140536</a></p>
CATEGORY Something I like to do here.	<p>Disc Golf is fun for families. More layouts means more fun!</p> <p>Address:</p> <p><a href="http://mysay.fremantle.wa.gov.au/hilton-park-precinct/maps/hilton-park-interactive-map?reporting=true#marker-140537">http://mysay.fremantle.wa.gov.au/hilton-park-precinct/maps/hilton-park-interactive-map?reporting=true#marker-140537</a></p>
CATEGORY Something I like to do here.	<p>Playing disc golf on the course, especially Wednesday social events</p> <p>Address:</p> <p><a href="http://mysay.fremantle.wa.gov.au/hilton-park-precinct/maps/hilton-park-interactive-map?reporting=true#marker-140538">http://mysay.fremantle.wa.gov.au/hilton-park-precinct/maps/hilton-park-interactive-map?reporting=true#marker-140538</a></p>
CATEGORY Something I can't do now but would like to do.	<p>I'd like to play table tennis</p> <p>Address:</p> <p><a href="http://mysay.fremantle.wa.gov.au/hilton-park-precinct/maps/hilton-park-interactive-map?reporting=true#marker-140579">http://mysay.fremantle.wa.gov.au/hilton-park-precinct/maps/hilton-park-interactive-map?reporting=true#marker-140579</a></p>

## ENGAGEMENT TOOL: PLACE

### Hilton Park Interactive Map

	There are limited off leash or no fenced dog exercise areas in the local community. It would be great to have a place for dogs to run safely and free and not disturb the children and sports activities on the fields. Address:
CATEGORY Something I can't do now but would like to do.	<a href="http://mysay.fremantle.wa.gov.au/hilton-park-precinct/maps/hilton-park-interactive-map?reporting=true#marker-140592">http://mysay.fremantle.wa.gov.au/hilton-park-precinct/maps/hilton-park-interactive-map?reporting=true#marker-140592</a>
	I like this little walkway between the parks. While I enjoy the unofficial, almost dodgy, nature of it I can see that it could do with some improvements Address:
CATEGORY Something I like to do here.	<a href="http://mysay.fremantle.wa.gov.au/hilton-park-precinct/maps/hilton-park-interactive-map?reporting=true#marker-140600">http://mysay.fremantle.wa.gov.au/hilton-park-precinct/maps/hilton-park-interactive-map?reporting=true#marker-140600</a>
	Increasing the variety of trees and shrubs around the park would be great. Address:
CATEGORY Something important to me.	<a href="http://mysay.fremantle.wa.gov.au/hilton-park-precinct/maps/hilton-park-interactive-map?reporting=true#marker-140601">http://mysay.fremantle.wa.gov.au/hilton-park-precinct/maps/hilton-park-interactive-map?reporting=true#marker-140601</a>
	An off lead dog area among the trees would be great. The topography and leaving space for disc golf would lend itself to an interesting shape and dog playground infrastructure. It may also encourage dog owners (i am one too) not to use the sports ovals.....sports and poo dont mix Address:
CATEGORY Something I can't do now but would like to do.	<a href="http://mysay.fremantle.wa.gov.au/hilton-park-precinct/maps/hilton-park-interactive-map?reporting=true#marker-140602">http://mysay.fremantle.wa.gov.au/hilton-park-precinct/maps/hilton-park-interactive-map?reporting=true#marker-140602</a>
	I like having this area for different social activities. Admittedly I havent used the bowls greens or clubhouse yet but plan to do so. I have heard its a good friendly club, with music. Expanding to other social sports/activities could be good. Address:
CATEGORY Something important to me.	<a href="http://mysay.fremantle.wa.gov.au/hilton-park-precinct/maps/hilton-park-interactive-map?reporting=true#marker-140603">http://mysay.fremantle.wa.gov.au/hilton-park-precinct/maps/hilton-park-interactive-map?reporting=true#marker-140603</a>
	Watch my kids and my husband to play football (soccer). Address:
CATEGORY Something I like to do here.	<a href="http://mysay.fremantle.wa.gov.au/hilton-park-precinct/maps/hilton-park-interactive-map?reporting=true#marker-140617">http://mysay.fremantle.wa.gov.au/hilton-park-precinct/maps/hilton-park-interactive-map?reporting=true#marker-140617</a>
	Watch soccer games at night (no lighting). Address:
CATEGORY Something I can't do now but would like to do.	<a href="http://mysay.fremantle.wa.gov.au/hilton-park-precinct/maps/hilton-park-interactive-map?reporting=true#marker-140618">http://mysay.fremantle.wa.gov.au/hilton-park-precinct/maps/hilton-park-interactive-map?reporting=true#marker-140618</a>



## ENGAGEMENT TOOL: PLACE

### Hilton Park Interactive Map

	Would be great place to watch night soccer for the whole community Address:
CATEGORY Something I can't do now but would like to do.	<a href="http://mysay.fremantle.wa.gov.au/hilton-park-precinct/maps/hilton-park-interactive-map?reporting=true#marker-140634">http://mysay.fremantle.wa.gov.au/hilton-park-precinct/maps/hilton-park-interactive-map?reporting=true#marker-140634</a>
	I play disc golf twice a week here and really appreciate the concrete tee-pads. Expanding the course to 18 baskets would enable us to hold disc tournaments and attract more players to Fremantle. Address:
CATEGORY Something I like to do here.	<a href="http://mysay.fremantle.wa.gov.au/hilton-park-precinct/maps/hilton-park-interactive-map?reporting=true#marker-140640">http://mysay.fremantle.wa.gov.au/hilton-park-precinct/maps/hilton-park-interactive-map?reporting=true#marker-140640</a>
	I play disc gold here regularly and it is a great 9 hole course. Would love to have an additional 9 holes to make a full 18. Address:
CATEGORY Something I like to do here.	<a href="http://mysay.fremantle.wa.gov.au/hilton-park-precinct/maps/hilton-park-interactive-map?reporting=true#marker-140685">http://mysay.fremantle.wa.gov.au/hilton-park-precinct/maps/hilton-park-interactive-map?reporting=true#marker-140685</a>
	It would be great to have a skate park somewhere in the Hilton park area Address:
CATEGORY Something I can't do now but would like to do.	<a href="http://mysay.fremantle.wa.gov.au/hilton-park-precinct/maps/hilton-park-interactive-map?reporting=true#marker-140695">http://mysay.fremantle.wa.gov.au/hilton-park-precinct/maps/hilton-park-interactive-map?reporting=true#marker-140695</a>
	It would be great to have a skatepark and pump track somewhere in the Hilton park redevelopment Address:
CATEGORY Something I can't do now but would like to do.	<a href="http://mysay.fremantle.wa.gov.au/hilton-park-precinct/maps/hilton-park-interactive-map?reporting=true#marker-140696">http://mysay.fremantle.wa.gov.au/hilton-park-precinct/maps/hilton-park-interactive-map?reporting=true#marker-140696</a>
	This park is fun for the whole family and can get some exercise done on the oval. Address:
CATEGORY Something I like to do here.	<a href="http://mysay.fremantle.wa.gov.au/hilton-park-precinct/maps/hilton-park-interactive-map?reporting=true#marker-140702">http://mysay.fremantle.wa.gov.au/hilton-park-precinct/maps/hilton-park-interactive-map?reporting=true#marker-140702</a>
	I'd love to be able to skate here, just a small park. Would be super fun and bring a lot to the area. Address:
CATEGORY Something I can't do now but would like to do.	<a href="http://mysay.fremantle.wa.gov.au/hilton-park-precinct/maps/hilton-park-interactive-map?reporting=true#marker-140703">http://mysay.fremantle.wa.gov.au/hilton-park-precinct/maps/hilton-park-interactive-map?reporting=true#marker-140703</a>

## ENGAGEMENT TOOL: PLACE

### Hilton Park Interactive Map

	I love skating with the family, would love to be able to do it locally! Address:
CATEGORY Something I can't do now but would like to do.	<a href="http://mysay.fremantle.wa.gov.au/hilton-park-precinct/maps/hilton-park-interactive-map?reporting=true#marker-140704">http://mysay.fremantle.wa.gov.au/hilton-park-precinct/maps/hilton-park-interactive-map?reporting=true#marker-140704</a>
	build a skatepark Address:
CATEGORY Something I can't do now but would like to do.	<a href="http://mysay.fremantle.wa.gov.au/hilton-park-precinct/maps/hilton-park-interactive-map?reporting=true#marker-140728">http://mysay.fremantle.wa.gov.au/hilton-park-precinct/maps/hilton-park-interactive-map?reporting=true#marker-140728</a>
	Would love 5 a side mini pitches with lighting and turf to lower water useage and make areas available for training during season Address:
CATEGORY Something I can't do now but would like to do.	<a href="http://mysay.fremantle.wa.gov.au/hilton-park-precinct/maps/hilton-park-interactive-map?reporting=true#marker-140729">http://mysay.fremantle.wa.gov.au/hilton-park-precinct/maps/hilton-park-interactive-map?reporting=true#marker-140729</a>
	Would love to see lighting install to make available for Mid-week and nights match Address:
CATEGORY Something I can't do now but would like to do.	<a href="http://mysay.fremantle.wa.gov.au/hilton-park-precinct/maps/hilton-park-interactive-map?reporting=true#marker-140730">http://mysay.fremantle.wa.gov.au/hilton-park-precinct/maps/hilton-park-interactive-map?reporting=true#marker-140730</a>
	Would love to see this area utilise by our community club Address:
CATEGORY Something I can't do now but would like to do.	<a href="http://mysay.fremantle.wa.gov.au/hilton-park-precinct/maps/hilton-park-interactive-map?reporting=true#marker-140731">http://mysay.fremantle.wa.gov.au/hilton-park-precinct/maps/hilton-park-interactive-map?reporting=true#marker-140731</a>
	Make rectification to building so it can be utilised by our community club Address:
CATEGORY Something I can't do now but would like to do.	<a href="http://mysay.fremantle.wa.gov.au/hilton-park-precinct/maps/hilton-park-interactive-map?reporting=true#marker-140732">http://mysay.fremantle.wa.gov.au/hilton-park-precinct/maps/hilton-park-interactive-map?reporting=true#marker-140732</a>
	Turn this area into turfed and lighting to be utilised for community games, training and reduce wear and tear on grass pitches Address:
CATEGORY Something I can't do now but would like to do.	<a href="http://mysay.fremantle.wa.gov.au/hilton-park-precinct/maps/hilton-park-interactive-map?reporting=true#marker-140733">http://mysay.fremantle.wa.gov.au/hilton-park-precinct/maps/hilton-park-interactive-map?reporting=true#marker-140733</a>

## ENGAGEMENT TOOL: PLACE

### Hilton Park Interactive Map

	Improve access and parking along Walton Way Address:
CATEGORY Something important to me.	<a href="http://mysay.fremantle.wa.gov.au/hilton-park-precinct/maps/hilton-park-interactive-map?reporting=true#marker-140734">http://mysay.fremantle.wa.gov.au/hilton-park-precinct/maps/hilton-park-interactive-map?reporting=true#marker-140734</a>
	I love seeing these field full of junior players training and playing for a community club Address:
CATEGORY Something I like to do here.	<a href="http://mysay.fremantle.wa.gov.au/hilton-park-precinct/maps/hilton-park-interactive-map?reporting=true#marker-140735">http://mysay.fremantle.wa.gov.au/hilton-park-precinct/maps/hilton-park-interactive-map?reporting=true#marker-140735</a>
	The old rugby oval is one of the best dog walking spots in the city of fremantle. There is not enough dog walking space in the city of freo with a decent fence and space, this one must stay. Address:
CATEGORY Something I like to do here.	<a href="http://mysay.fremantle.wa.gov.au/hilton-park-precinct/maps/hilton-park-interactive-map?reporting=true#marker-140815">http://mysay.fremantle.wa.gov.au/hilton-park-precinct/maps/hilton-park-interactive-map?reporting=true#marker-140815</a>
	We walk here almost daily with the dog. Use the playground with my son and play frisee golf. Love this park Address:
CATEGORY Something important to me.	<a href="http://mysay.fremantle.wa.gov.au/hilton-park-precinct/maps/hilton-park-interactive-map?reporting=true#marker-140818">http://mysay.fremantle.wa.gov.au/hilton-park-precinct/maps/hilton-park-interactive-map?reporting=true#marker-140818</a>
	Need toilets near the playground for little kids Address:
CATEGORY Something I can't do now but would like to do.	<a href="http://mysay.fremantle.wa.gov.au/hilton-park-precinct/maps/hilton-park-interactive-map?reporting=true#marker-140867">http://mysay.fremantle.wa.gov.au/hilton-park-precinct/maps/hilton-park-interactive-map?reporting=true#marker-140867</a>
	This undercover area is a great spot for little kids to scooter and play on rainy days. Please keep some undercover areas Address:
CATEGORY Something I like to do here.	<a href="http://mysay.fremantle.wa.gov.au/hilton-park-precinct/maps/hilton-park-interactive-map?reporting=true#marker-140868">http://mysay.fremantle.wa.gov.au/hilton-park-precinct/maps/hilton-park-interactive-map?reporting=true#marker-140868</a>
	This path along the northern and eastern sides of the park is great for walking with a pram or going for a run. I'd like to see it go the whole way around the park which would also provide more opportunities for kids to scooter or bike ride Address:
CATEGORY Something I like to do here.	<a href="http://mysay.fremantle.wa.gov.au/hilton-park-precinct/maps/hilton-park-interactive-map?reporting=true#marker-140869">http://mysay.fremantle.wa.gov.au/hilton-park-precinct/maps/hilton-park-interactive-map?reporting=true#marker-140869</a>



## ENGAGEMENT TOOL: PLACE

### Hilton Park Interactive Map

	This side of the park is underused. Some ideas could be a nice path with more trees and plants to make it a scenic place to walk or some kind of creative children's play area Address:
CATEGORY Something I can't do now but would like to do.	<a href="http://mysay.fremantle.wa.gov.au/hilton-park-precinct/maps/hilton-park-interactive-map?reporting=true#marker-140870">http://mysay.fremantle.wa.gov.au/hilton-park-precinct/maps/hilton-park-interactive-map?reporting=true#marker-140870</a>
	I love coming to the park every afternoon with my dog. We have all created such an amazing community and it is a highlight of my afternoon. Address:
CATEGORY Something I like to do here.	<a href="http://mysay.fremantle.wa.gov.au/hilton-park-precinct/maps/hilton-park-interactive-map?reporting=true#marker-140938">http://mysay.fremantle.wa.gov.au/hilton-park-precinct/maps/hilton-park-interactive-map?reporting=true#marker-140938</a>
	One of the only dog friendly areas in the neighbourhood. Has such a lovely community vibe, needs to continue to be a space for dogs to walk and play. Address:
CATEGORY Something I like to do here.	<a href="http://mysay.fremantle.wa.gov.au/hilton-park-precinct/maps/hilton-park-interactive-map?reporting=true#marker-140939">http://mysay.fremantle.wa.gov.au/hilton-park-precinct/maps/hilton-park-interactive-map?reporting=true#marker-140939</a>
	We take our dogs here twice every day. It's a very safe space for dogs to play and train . Beautiful community of dogs and dog lovers. Would love to see a fenced in dog area stay Address:
CATEGORY Something I like to do here.	<a href="http://mysay.fremantle.wa.gov.au/hilton-park-precinct/maps/hilton-park-interactive-map?reporting=true#marker-140945">http://mysay.fremantle.wa.gov.au/hilton-park-precinct/maps/hilton-park-interactive-map?reporting=true#marker-140945</a>
	Finish the bike path all the way around the park, I'd like to run or bike around the perimeter Address:
CATEGORY Something I can't do now but would like to do.	<a href="http://mysay.fremantle.wa.gov.au/hilton-park-precinct/maps/hilton-park-interactive-map?reporting=true#marker-141117">http://mysay.fremantle.wa.gov.au/hilton-park-precinct/maps/hilton-park-interactive-map?reporting=true#marker-141117</a>
	Continue bike path around the park, I want to bike or run around the perimeter Address:
CATEGORY Something I can't do now but would like to do.	<a href="http://mysay.fremantle.wa.gov.au/hilton-park-precinct/maps/hilton-park-interactive-map?reporting=true#marker-141118">http://mysay.fremantle.wa.gov.au/hilton-park-precinct/maps/hilton-park-interactive-map?reporting=true#marker-141118</a>
	Make a bike bath around this whole park, connecting to the rest, I'd like to bike or run a huge loop Address:
CATEGORY Something I can't do now but would like to do.	<a href="http://mysay.fremantle.wa.gov.au/hilton-park-precinct/maps/hilton-park-interactive-map?reporting=true#marker-141119">http://mysay.fremantle.wa.gov.au/hilton-park-precinct/maps/hilton-park-interactive-map?reporting=true#marker-141119</a>

## ENGAGEMENT TOOL: PLACE

### Hilton Park Interactive Map

<div>CATEGORY</div> <div>Something I can't do now but would like to do.</div>	<p>This area is barely used, make a bmx or mountain bike park like Boomyabarra Park</p> <p>Address:</p> <p><a href="http://mysay.fremantle.wa.gov.au/hilton-park-precinct/maps/hilton-park-interactive-map?reporting=true#marker-141120">http://mysay.fremantle.wa.gov.au/hilton-park-precinct/maps/hilton-park-interactive-map?reporting=true#marker-141120</a></p>
<div>CATEGORY</div> <div>Something I can't do now but would like to do.</div>	<p>Potentially great community spaces for many activities - meeting, art space, yoga etc. Currently is used for dance classes however could be improved and better developed for these purposes. Bowls club centrally located and could be developed as the hub of the park with parking (much needed) and toilet facilities for the park (desperately required).</p> <p>Address:</p> <p><a href="http://mysay.fremantle.wa.gov.au/hilton-park-precinct/maps/hilton-park-interactive-map?reporting=true#marker-141235">http://mysay.fremantle.wa.gov.au/hilton-park-precinct/maps/hilton-park-interactive-map?reporting=true#marker-141235</a></p>
<div>CATEGORY</div> <div>Something important to me.</div>	<p>Natural bushland. I don't use the disc golf but its a good example of threading activities around the perimeter of the park making use of the spaces and connecting areas. I'd like to see the same with walking/running/riding tracks and paths threaded throughout the park and around the perimeter, with lighting for evening use. Not just flat straight paths but meandering, multi levels that exist without disrupting other uses of the park</p> <p>Address:</p> <p><a href="http://mysay.fremantle.wa.gov.au/hilton-park-precinct/maps/hilton-park-interactive-map?reporting=true#marker-141236">http://mysay.fremantle.wa.gov.au/hilton-park-precinct/maps/hilton-park-interactive-map?reporting=true#marker-141236</a></p>
<div>CATEGORY</div> <div>Something important to me.</div>	<p>Remove unnecessary buildings and don't necessarily replace them. Don't spend too much on expensive buildings that have limited use. No more sports pavilions please. Multi-use/community structures (seating/shade) and modern toilet facilities would be better.</p> <p>Address:</p> <p><a href="http://mysay.fremantle.wa.gov.au/hilton-park-precinct/maps/hilton-park-interactive-map?reporting=true#marker-141237">http://mysay.fremantle.wa.gov.au/hilton-park-precinct/maps/hilton-park-interactive-map?reporting=true#marker-141237</a></p>
<div>CATEGORY</div> <div>Something I like to do here.</div>	<p>dog exercise area</p> <p>Address:</p> <p><a href="http://mysay.fremantle.wa.gov.au/hilton-park-precinct/maps/hilton-park-interactive-map?reporting=true#marker-141238">http://mysay.fremantle.wa.gov.au/hilton-park-precinct/maps/hilton-park-interactive-map?reporting=true#marker-141238</a></p>
<div>CATEGORY</div> <div>Something I like to do here.</div>	<p>shady area to meet and chat in the afternoons.</p> <p>Address:</p> <p><a href="http://mysay.fremantle.wa.gov.au/hilton-park-precinct/maps/hilton-park-interactive-map?reporting=true#marker-141239">http://mysay.fremantle.wa.gov.au/hilton-park-precinct/maps/hilton-park-interactive-map?reporting=true#marker-141239</a></p>
<div>CATEGORY</div> <div>Something I like to do here.</div>	<p>There is a open area here that would be great location for a small sk8 park. Address:</p> <p><a href="http://mysay.fremantle.wa.gov.au/hilton-park-precinct/maps/hilton-park-interactive-map?reporting=true#marker-141265">http://mysay.fremantle.wa.gov.au/hilton-park-precinct/maps/hilton-park-interactive-map?reporting=true#marker-141265</a></p>

## ENGAGEMENT TOOL: PLACE

### Hilton Park Interactive Map

	Good spot for a small pump track or bmx track it is just a bump of grass at the moment wasted space. Address:
CATEGORY Something I like to do here.	<a href="http://mysay.fremantle.wa.gov.au/hilton-park-precinct/maps/hilton-park-interactive-map?reporting=true#marker-141266">http://mysay.fremantle.wa.gov.au/hilton-park-precinct/maps/hilton-park-interactive-map?reporting=true#marker-141266</a>
	would be good to see a continuous bike track around the park Address:
CATEGORY Something I can't do now but would like to do.	<a href="http://mysay.fremantle.wa.gov.au/hilton-park-precinct/maps/hilton-park-interactive-map?reporting=true#marker-141267">http://mysay.fremantle.wa.gov.au/hilton-park-precinct/maps/hilton-park-interactive-map?reporting=true#marker-141267</a>
	up grade the parking surface here and some better traffic control , some people go too fast along here. Address:
CATEGORY Something I can't do now but would like to do.	<a href="http://mysay.fremantle.wa.gov.au/hilton-park-precinct/maps/hilton-park-interactive-map?reporting=true#marker-141268">http://mysay.fremantle.wa.gov.au/hilton-park-precinct/maps/hilton-park-interactive-map?reporting=true#marker-141268</a>
	up grade this entrance it is only one lane it is a traffic hazard with the vehicles entering and exiting Address:
CATEGORY Something I can't do now but would like to do.	<a href="http://mysay.fremantle.wa.gov.au/hilton-park-precinct/maps/hilton-park-interactive-map?reporting=true#marker-141269">http://mysay.fremantle.wa.gov.au/hilton-park-precinct/maps/hilton-park-interactive-map?reporting=true#marker-141269</a>
	better road crossing and vehicle speed reduction down Shepherd st Address:
CATEGORY Something important to me.	<a href="http://mysay.fremantle.wa.gov.au/hilton-park-precinct/maps/hilton-park-interactive-map?reporting=true#marker-141270">http://mysay.fremantle.wa.gov.au/hilton-park-precinct/maps/hilton-park-interactive-map?reporting=true#marker-141270</a>
	Walk the dog Address:
CATEGORY Something I like to do here.	<a href="http://mysay.fremantle.wa.gov.au/hilton-park-precinct/maps/hilton-park-interactive-map?reporting=true#marker-141289">http://mysay.fremantle.wa.gov.au/hilton-park-precinct/maps/hilton-park-interactive-map?reporting=true#marker-141289</a>
	Watch the hundreds of kids each week training and playing footy throughout winter Address:
CATEGORY Something I like to do here.	<a href="http://mysay.fremantle.wa.gov.au/hilton-park-precinct/maps/hilton-park-interactive-map?reporting=true#marker-141290">http://mysay.fremantle.wa.gov.au/hilton-park-precinct/maps/hilton-park-interactive-map?reporting=true#marker-141290</a>



## ENGAGEMENT TOOL: PLACE

### Hilton Park Interactive Map

	Walk the dog Address:
CATEGORY Something I like to do here.	<a href="http://mysay.fremantle.wa.gov.au/hilton-park-precinct/maps/hilton-park-interactive-map?reporting=true#marker-141291">http://mysay.fremantle.wa.gov.au/hilton-park-precinct/maps/hilton-park-interactive-map?reporting=true#marker-141291</a>
	Watching and supporting the kids with their cricket training and spending far too many weekends and after school hours in the new nets! Address:
CATEGORY Something I like to do here.	<a href="http://mysay.fremantle.wa.gov.au/hilton-park-precinct/maps/hilton-park-interactive-map?reporting=true#marker-141292">http://mysay.fremantle.wa.gov.au/hilton-park-precinct/maps/hilton-park-interactive-map?reporting=true#marker-141292</a>
	Watching the kids playing cricket during summer Address:
CATEGORY Something I like to do here.	<a href="http://mysay.fremantle.wa.gov.au/hilton-park-precinct/maps/hilton-park-interactive-map?reporting=true#marker-141293">http://mysay.fremantle.wa.gov.au/hilton-park-precinct/maps/hilton-park-interactive-map?reporting=true#marker-141293</a>
	Watching the kids playing cricket over summer. Address:
CATEGORY Something I like to do here.	<a href="http://mysay.fremantle.wa.gov.au/hilton-park-precinct/maps/hilton-park-interactive-map?reporting=true#marker-141294">http://mysay.fremantle.wa.gov.au/hilton-park-precinct/maps/hilton-park-interactive-map?reporting=true#marker-141294</a>
	Cricket Nets - would be great to have cricket nets available at Dick Lawrence Oval for Hilton Park JCC and general community use. There are currently very few venues available for training over summer and constant negotiations over which teams can use the nets on the upper oval each year, as there is just not enough available across the City of Fremantle. Address:
CATEGORY Something I can't do now but would like to do.	<a href="http://mysay.fremantle.wa.gov.au/hilton-park-precinct/maps/hilton-park-interactive-map?reporting=true#marker-141295">http://mysay.fremantle.wa.gov.au/hilton-park-precinct/maps/hilton-park-interactive-map?reporting=true#marker-141295</a>
	Better connectivity across all the existing oval spaces to make it easier for access to public toilets, club houses, training spaces etc. It would also be good to see more communal/shared facilities made available to accommodate the variety of sporting codes utilising these spaces throughout the year. Address:
CATEGORY Something important to me.	<a href="http://mysay.fremantle.wa.gov.au/hilton-park-precinct/maps/hilton-park-interactive-map?reporting=true#marker-141296">http://mysay.fremantle.wa.gov.au/hilton-park-precinct/maps/hilton-park-interactive-map?reporting=true#marker-141296</a>
	More bins. There were two bins previously located in the middle of these fields (near the stairs and the middle club/storage rooms) which were removed earlier this year. Address:
CATEGORY Something I can't do now but would like to do.	<a href="http://mysay.fremantle.wa.gov.au/hilton-park-precinct/maps/hilton-park-interactive-map?reporting=true#marker-141297">http://mysay.fremantle.wa.gov.au/hilton-park-precinct/maps/hilton-park-interactive-map?reporting=true#marker-141297</a>

## ENGAGEMENT TOOL: PLACE

### Hilton Park Interactive Map

	Repairs to the existing fence line. There is a huge gap in the fence up here that makes it easy for dogs and children to escape and cause potential accidents or incidences. Address:
CATEGORY Something important to me.	<a href="http://mysay.fremantle.wa.gov.au/hilton-park-precinct/maps/hilton-park-interactive-map?reporting=true#marker-141298">http://mysay.fremantle.wa.gov.au/hilton-park-precinct/maps/hilton-park-interactive-map?reporting=true#marker-141298</a>
	More permanent access to this oval for AFL football training and games. Address:
CATEGORY Something I can't do now but would like to do.	<a href="http://mysay.fremantle.wa.gov.au/hilton-park-precinct/maps/hilton-park-interactive-map?reporting=true#marker-141299">http://mysay.fremantle.wa.gov.au/hilton-park-precinct/maps/hilton-park-interactive-map?reporting=true#marker-141299</a>
	Access to the wide open spaces combined with wild natural areas to allow both kids and dogs to run free and explore! Address:
CATEGORY Something important to me.	<a href="http://mysay.fremantle.wa.gov.au/hilton-park-precinct/maps/hilton-park-interactive-map?reporting=true#marker-141300">http://mysay.fremantle.wa.gov.au/hilton-park-precinct/maps/hilton-park-interactive-map?reporting=true#marker-141300</a>
	Better ambulance access. Current access is faulty and presents a health and safety issue for sporting clubs and community using this space. Address:
CATEGORY Something important to me.	<a href="http://mysay.fremantle.wa.gov.au/hilton-park-precinct/maps/hilton-park-interactive-map?reporting=true#marker-141301">http://mysay.fremantle.wa.gov.au/hilton-park-precinct/maps/hilton-park-interactive-map?reporting=true#marker-141301</a>
	Exercise, especially during winter where I can utilise the undercover space and not make excuses due to the weather! Address:
CATEGORY Something I like to do here.	<a href="http://mysay.fremantle.wa.gov.au/hilton-park-precinct/maps/hilton-park-interactive-map?reporting=true#marker-141302">http://mysay.fremantle.wa.gov.au/hilton-park-precinct/maps/hilton-park-interactive-map?reporting=true#marker-141302</a>
	The upgrade to Griffiths park has been done really well. I love walking here with my dog twice a day and seeing all the families enjoying themselves. Also great to see that more trees and shrubs have been planted recently. This upgrade has been really well done and is much appreciated. Address:
CATEGORY Something I like to do here.	<a href="http://mysay.fremantle.wa.gov.au/hilton-park-precinct/maps/hilton-park-interactive-map?reporting=true#marker-141328">http://mysay.fremantle.wa.gov.au/hilton-park-precinct/maps/hilton-park-interactive-map?reporting=true#marker-141328</a>

## ENGAGEMENT TOOL: PLACE

### Hilton Park Interactive Map

<p>CATEGORY</p> <p>Something important to me.</p>	<p>I walk my dog off leash on all the ovals when there's no sport going on. I want to continue to be able to do this and strongly disagree with the idea of an enclosed area for the dogs unless it is a large space and enables the dogs to get proper run and exercise. The oval space needs to remain a multipurpose space for all people who live in Beaconsfield not just those who play sport. There needs to be a more equitable spread of access to the buildings and green space, it is currently too exclusive and targets a minority population, primarily soccer and football, cricket in the summer, perhaps rugby. It would be good to have a building that is accessible to all the community for events and alternative sporting activities. There is currently a group of senior citizens who use the basketball court to practice Tai Chi for example and elderly gents who play bocce every morning on the lawn. People use the undercover verandah for personal training so lots of casual users who would benefit from better facilities. There is a large number of dog walking owners who meet each afternoon, form friendships and help each other through their doggy connections, many of these people are single households and this is their connection to others in their neighbourhood, many people in this group meet outside the park and will support and assist each other with needed, don't hinder or interfere with the ability of this community group to continue this relationship and please consider the importance of this for the wellbeing of the dogs and their owner's. We are all aware of and actively ensure that poop is collected and put in the bin even if not from our own dog, we appreciate the precious resource we have and don't want to lose it so are working hard to make sure everyone does the right thing, Don't penalise a large responsible group of people for a few accidents with unstopped poop, use tech to enforce fines or something to incentivise more vigilance but don't stop the current access. With thanks Neri ne .</p> <p>Address:</p> <p><a href="http://mysay.fremantle.wa.gov.au/hilton-park-precinct/maps/hilton-park-interactive-map?reporting=true#marker-141331">http://mysay.fremantle.wa.gov.au/hilton-park-precinct/maps/hilton-park-interactive-map?reporting=true#marker-141331</a></p>
<p>CATEGORY</p> <p>Something important to me.</p>	<p>I have been walking my dogs at this park for 13 years. I meet many friends every day here. It is very important to me to be able to continue meeting my friends here. It is also important for all of our dogs to be off the lead. They do not get well exercised when on the lead, their interactions with other dogs is inhibited and can lead to social problems when they are on the lead. My dogs have dog friends that they enjoy meeting every day here. They are very well behaved dogs and don't bark a lot at home, largely because they go to the park twice a day. A dog off lead area is very important to the dogs and the owners. I understand the need to have the dogs off the oval during sports. I suggest we have the area east of the oval, in the trees and up the hill on the basketball court - everything east of the trees. There is enough space there for us to call the dogs back before they could get into the oval. A park bench up next to the basketball area and dog bin up there would be a good addition. We regulars are very diligent on picking up dog poo and asking others to do the same. I will always pick up poo, whether belonging to my dogs or not, when I see it - I know most of the regulars do the same. This space and time to run the dogs off lead with their friends is very important for my health and well being, for my dogs good behaviour at home and with other dogs, for my neighbours who have never had to complain about my dogs barking or being aggressive to people or dogs, and for my other dog park friends as a friendly, supportive and enjoyable space we enjoy every day.</p> <p>Address:</p> <p><a href="http://mysay.fremantle.wa.gov.au/hilton-park-precinct/maps/hilton-park-interactive-map?reporting=true#marker-141333">http://mysay.fremantle.wa.gov.au/hilton-park-precinct/maps/hilton-park-interactive-map?reporting=true#marker-141333</a></p>
<p>CATEGORY</p> <p>Something I can't do now but would like to do.</p>	<p>The pitches on the Eastern side of the park are heavily utilised for football, to the extent that they become quite degraded by mid half of the season. This space appears relatively utilised in contrast. The master plan should expand the football footprint to include this area for the club, to manage the growing demand.</p> <p>Address:</p> <p><a href="http://mysay.fremantle.wa.gov.au/hilton-park-precinct/maps/hilton-park-interactive-map?reporting=true#marker-141354">http://mysay.fremantle.wa.gov.au/hilton-park-precinct/maps/hilton-park-interactive-map?reporting=true#marker-141354</a></p>



## ENGAGEMENT TOOL: PLACE

### Hilton Park Interactive Map

<p>CATEGORY</p> <p>Something important to me.</p>	<p>These grounds are exceptionally important for the kids and adults playing football. The volume of club members has grown substantially. I believe soccer is one of the fastest growing community sports, despite the relatively high cost of participations (fees, registration etc. Forecasts suggest this will continue. This is a good thing that the master plan needs to accommodate. The growth in usage and the football club mean more adequate facilities are required such as a grandstand(s) for increasing number of spectators, refurbishment of the accommodate clubhouse and changing rooms. This is required to allow the sport to grow. Inaction will constrain and potentially create WHS issues (I suspect these already exist in some of changing rooms at the southern end. The facilities require upgrade rather than renewal. This could be done in line with modern, sustainable design principles to create a draw card to the area.</p> <p>Address:</p> <p><a href="http://mysay.fremantle.wa.gov.au/hilton-park-precinct/maps/hilton-park-interactive-map?reporting=true#marker-141355">http://mysay.fremantle.wa.gov.au/hilton-park-precinct/maps/hilton-park-interactive-map?reporting=true#marker-141355</a></p>
<p>CATEGORY</p> <p>Something I like to do here.</p>	<p>Playing football. The exercise, enjoyment and social connections has been the single most important factor in improving my mental health. I have no doubt this is the same for many men of my (middle) age.</p> <p>Address:</p> <p><a href="http://mysay.fremantle.wa.gov.au/hilton-park-precinct/maps/hilton-park-interactive-map?reporting=true#marker-141356">http://mysay.fremantle.wa.gov.au/hilton-park-precinct/maps/hilton-park-interactive-map?reporting=true#marker-141356</a></p>
<p>CATEGORY</p> <p>Something I can't do now but would like to do.</p>	<p>Surely there is an opportunity with the masterplan to look at consolidating the Community infrastructure on Hilton Park into a bigger, more efficient shared use facility for the clubs that use it. The layout is sporadic and ad-hoc at present, Perhaps with combined parking.</p> <p>Address:</p> <p><a href="http://mysay.fremantle.wa.gov.au/hilton-park-precinct/maps/hilton-park-interactive-map?reporting=true#marker-141357">http://mysay.fremantle.wa.gov.au/hilton-park-precinct/maps/hilton-park-interactive-map?reporting=true#marker-141357</a></p>
<p>CATEGORY</p> <p>Something I can't do now but would like to do.</p>	<p>Fully enclosed dog exercise area</p> <p>Address:</p> <p><a href="http://mysay.fremantle.wa.gov.au/hilton-park-precinct/maps/hilton-park-interactive-map?reporting=true#marker-141366">http://mysay.fremantle.wa.gov.au/hilton-park-precinct/maps/hilton-park-interactive-map?reporting=true#marker-141366</a></p>



# APPENDIX D

## Appendix D: Round Two - PWG meeting 3 outcomes



# Minutes

Hilton Park Precinct  
PWG Meeting #3  
Wed 13 December 2023





# Hilton Park Precinct PWG#3 - 13 Dec 2023

10am – 1pm Walyalup Civic Centre (MS Teams not available).

## Attendance *Note: Asterisk denotes apology*

Name	Title
<b>Elected Member Representatives</b>	
Hannah Fitzhardinge	Mayor
Ben Lawver	Councillor, East Ward
*Fedele Carmada	Councillor, East Ward
*Frank Mofflin	Councillor, East Ward
*Andrew Sullivan	Councillor, Coastal Ward
*Geoff Graham	Councillor, Central Ward
<b>City Officers</b>	
Ryan Abbott (Chair)	Manager Parks and Landscape
Emily Parsons	Senior Landscape Architect, Place & Projects Team
Jeremy Macmath	Team Leader Place & Projects Team
Patrick Ford	Manager Strategic Planning & City Design
Morgan Adams	Manager Building Facilities/Sustainable Services
Lauren Anderson	Senior Sport & Recreation, Community Development
Alex Higginson	Community Development Officer
Patrick Ford	Manager Strategic Planning & City Design
Kavi Gupta	Community Engagement Partner
Naomi Edwards	Team Leader Commercial   Parking and Property [remembered and added after issuing of minutes]
*Ashlee House	Community Engagement Project Officer



*Vikki Barlow	Manager Community Development
*Belinda Browning	Asset and Property Officer (Guest)
<b>Community Representatives</b>	
*Charne Hayden	Cultural Advisor (and proxy *Freda Ogilvie)
*Olive Bennet	Youth Advisor
*Olov Falkmer	Access & Inclusion Advisor (proxy Claire Nailer)
Claire Nailer	Access & Inclusion Advisor (proxy for Olov)
Cynthia Mathelot	Community Advisor (Beaconsfield Precinct Group, Environment, Dog Walking)
Dr Felicity Newman	Community Advisor (Hilton Precinct Group, Families & Food)
*Hannah Hickling	History Advisor (Family Connections, Dog Walking)
Jo Smith	Arts Advisor (Circus WA)
<b>Club Representatives</b>	
*Simon Biersworth	Hilton Bicton Cricket Club, President
Darren Wilson	Hilton Bicton Cricket Club (proxy for Simon)
Garvin Crozier	Fremantle Men's Community Shed
Tony Estrano	Fremantle City Football Club, President
James Notman	Fremantle City Football Club, Vice President
Graeme Kibell	Hilton Park Bowling Club
Ben Meakins	Fremantle City Dockers Junior Football Club, President
*Scott McKenzie	Hilton Park Junior Cricket Club, President
*Joseph Marafioti	Perth Glory Football Club, COO
<b>Consultants</b>	
Damien Pericles	Founding Director, Realm Studios
Brett Schreurs	Associate Landscape Architect, Realm Studios



Jess Gannaway	Senior Strategic Planner + Landscape Architect, Realm Studios
Anna Kelderman	Director, Shape Urban
Rachel Doohan	Planning and Engagement Consultant, Shape Urban
<b>Distribution</b>	
<b>Project Control Group (the City's Executive Leadership Team, Directors only)</b>	
Graham Tattersall	Director Infrastructure and Project Delivery
Russell Kingdom	Director Planning, Place and Urban Development
Pete Stone	Director Community Development
Matthew Hammond	Director City Business

## Minutes

### **Welcome by the Mayor (10:05am – 10:15am)**

*By Mayor Hannah Fitzhardinge*

Speech on Acknowledgement of Country, importance of project, paradigm shifts.

### **Project Update by the City (10:15am – 10:25am)**

*By Emily Parsons*

Presentation covering house keeping, project journey, place approach, Community Development update, POSS/CIP, Ausplay stats, engagement calibrations, engagement timeline going forward.

Slides 1-12 attached.

### **Place Plan Presentation on Vision, Themes & Actions. Followed by review session (10:25am – 11:05am)**

*By Jessica Gannaway*

Presentation on what is place, place approach can be like farming, context of the place and place work to date including audit and stories, vision statement for the site, description of place themes and associated actions.

Slides 13-24 attached.

*By Anna Kelderman*

1. Engagement Exercise 1. Thoughts on the place vision statement using post-its.

Not too many comments, those captured will be recorded by the consultants in the Engagement Report once it is received by the City.

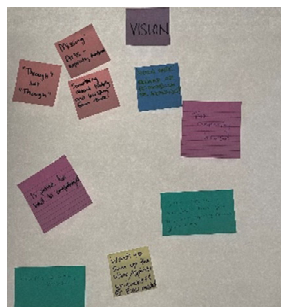

## 2. Engagement Exercise 2. Thoughts on the place themes and actions using post-its.

Some good comments, those captured will be recorded by the consultants in the Engagement Report once it is received by the City.

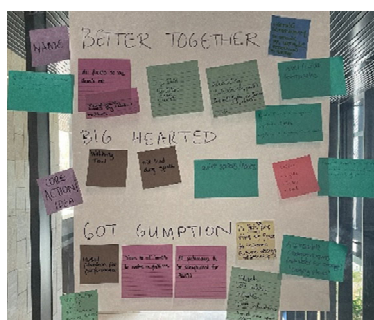

## **Engagement Outcomes (11:05am – 11:30am)**

*By Anna Kelderman*

Presentation covering engagement purpose, activities and outcomes of engagement round 2 including PWG2 15 September 2023 and Community Breaky event 18 November 2023, calibrated with MySayFreo online survey engagement results regarding the place vision statement, themes and actions.

Slides 25-35 attached.

## **Needs Analysis Presentation on Spatial Options. Followed by review session (11:30am – 12:55pm)**

*By Brett Schreurs*

Presentation overview of the six Needs Analysis spatial options.

Slides 36-40 attached.

*By Anna Kelderman*



3. Engagement Exercise 3. Reviewing the 6 spatial scenarios using pros and cons boxes and a ranking number from 1 to 6, report back to the room with preferred option.

Some good alignment, that captured will be scanned and recorded by the consultants to inform the plans going forward.



### **Wrap Up| City of Fremantle (12:55pm – 1pm)**

*By Ryan Abbott*

Next step is a Council Report on this project, its update and Place Plan status, all goes up as an Item 20 Dec 2023 asking Councillors to endorse the Place Plan for public release for feedback online in Feb 2024. Followed by thank yous, Merry Christmas, and see you next year around early April for PWG4 probably after easter.

Slide 41 attached.

## **Outcomes**

1. Good engagement session with PWG on place vision statement, themes, actions and spatial needs plan. Good alignment in the room.
2. Feedback from round 2 engagement (including this PWG3 session) will be used to finalise the place vision, place themes and actions for the Place Plan.
3. The consultants will be aiming to have a light-touch conceptual zonal *place map* in the place plan document finalised around end of December. ["place map" words added after issue of minutes in order to match the Place Plan Document issued to the City after after issue of minutes]
4. The six Needs Analysis spatial options will likely be integrated into the final Master Plan Report as a simplified 'design rationale' graphic that talks to the process prior to the Master Plan (to give it some grounding).

## **Thank You**

Thanks to all for your time.

**Meeting closed at 1pm**



# APPENDIX E

## Appendix E: Round Two - Drop-in session outcomes

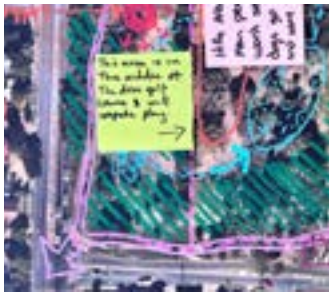

Big map comments	
Area specific - Dick Lawrence Oval (north west corner)	
	
This area is in the middle of the disc golf course and will impede play.	
DDA connections needed	
Should camping be discouraged? or encouraged? If so -> water - toilet waste	
Fence existing kids park to keep kids off road.	
Irrigation + more turf	
Better turf management + less spraying	
Water play	
Play is too small. Need dog free area. Dogs on lead during games.	
Playground fencing & public toilets/restrooms to be accessible.	
Area specific - Peace Park (north east corner)	
Hilly areas mean people wont see dogs go poo and wont pick up.	
	
This area is in the middle of the disc gold course & will impede play	
Retic needed <i>[adjacent to public toilets]</i>	
DDA Access	
Tennis courts + upgraded basketball courts in youth zone.	
Youth zone - nice green grass and more vegetation	
"Gathering Space" is in the middle of the Disc golf course.	
Anti social dog area	
Bookable enclosed areas	
Nice idea needs better location of community space .	



## Big map comments

Fence along road would mean better dog + kid use of area



Area specific - Ken Allen Oval (south west corner)

Shade - these trees create beautiful afternoon shade - dogs + owners gather + talk

Safety - all dogs can play + socialise

All ages

Deaf dogs can be off lead. Parks with main roads on borders - not safe -> much less relaxing for owners.

The size of this area means dogs can properly exercise + play. Owners also can get food exercise walking around the park. A smaller area reduces these benefits for dogs off lead + people.

Community - Many people gather every day at this enclosed dog area - connecting with each other often. This enclosed park for dogs off lead is unique.

Fence not working. Chain fence needs ped. gate.

Keep fences for dogs @ top of batter



Keep all 3 ovals as dog exercise area! (1 tick)

Dog poo bag + bins needed



Noxious weeds - need removal

More seating & shelter from rain around enclosed dog area :)

Area specific - Hilton Ovals (eastern ovals)

Seasonal net required to stop balls crossing over road. Safety issues + resident problems.

## Big map comments

Security issues things being stolen + dumping



Clubs to adopt rubbish clean up programs cultural training

Lighting across site needed



An accessible wild area



Playground this side of oval

'Rebuild' or refurb.

May we consider the existing architecture + embodied energy.

Area Specific - Bowling Club and Men's Community Shed

Freo Mens shed parking. Members are bringing in materials and tool (unloading/loading) each day. Require parking.

Hilton Bowling Club. Close parking near hall for older women doing morning yoga.

Liquor licence and cafe (quality) run by say Bowling Club.

Indoor table tennis next to Bowling Club

Tables up permanently used 12 hours a day

Area specific - roads and perimeter path

Traffic calming for Shepherd Street.

Need to re-paint the "no stopping" on road and also signage - it is faded and people park on Shepherd St.

Please remove roads & car parking from the heart of the park. Divides and is unsafe for [unfinished sentence]

Safety issues.

Do a lane parrallel [sic] to Lefroy

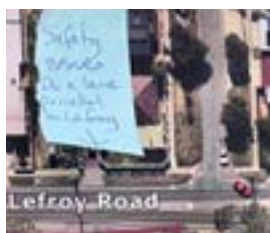

Big map comments	
Lefroy Rd + Shephard rd intersection is dangerous	
If creating a bike path, ensure connection to safely cross Carrington @ Winterfold	
Street lighting surrounding park. Safety at night for people exercising & walking prams etc.	
Perimeter path to include things for kids (ie. wavy path to ride on)	
General	
Identity of the Park	
+ Name	
+ Dual Noogar [sic] name	
Solar powerd [sic] water pumps for watering.	
E.V charging bays must be from solar or wind.	
EV cars	
Electric bikes charging	
Electric scoter [sic] charging.	
Music amphitheatre	
E.V powed [sic] mower's.	
Surplus space in table tennis hall - managed by T.T. for yoga - martial arts - other passive exercise	
Water storage - More tanks connected to buildings for summer watering cant grow veges.	
Extra stair access	
Tennis courts needed - maybe over multi-use court.	
Gates with latch that is easier.	
More picnic facilities. Full court for bball.	
Dedicated tennis.	
Skate to include junior amenities (begginer [sic] + more experienced)	



Draft vision comments
Natural environment in a sea of surburbia should be the principle, no an add-on. Good for wildlife, people + dogs.
Love it.
Keep/improve the natural environment
^ and dogs
Great, but it's hard to thrive when the grass is reguarly sprayed w fungicides+ herbicides which are toxic to people + mammals sit on it at your peril!!
A place of connection of the 2 suburbs Hilton & Beaconsfield & Hamilton Hill



## Place Theme 1: Sense of Home

Proposed actions	Strongly support	Support	Neutral	Oppose	Strongly oppose	Written comments from the community
Create well-connected walkable paths.	24	1	0	1	0	+ Dual naming + There are already paths, Do we need more concrete. [oppose]
A versatile community gathering space (indoor/ outdoor) for all community groups	19	7	0	0	0	
Encourage extended stays with different activity options e.g. shaded picnic tables	23	4	0	0	0	
Provide a diverse range of recreational opportunities both formal and informal (including Soccer, Australian Rules Football, Cricket, Lawn Bowls, Community Shed, Disc Golf, Skateboarding, Multi ball sports court, fitness loops and path networks etc)	22	6	0	0	0	+ Tennis court? (2 votes) + More basketball courts (1 vote) + Table tennis
Public art and new buildings integrated into the park with a reference to Indigenous and colonial heritage of Hilton Park	15	9	0	0	1	+ Already well catered for [strongly opposed]
Dual name the park	12	3	5	0	0	
Explore a gender-inclusive community shed	9	6	4	1	0	+ In existing men's shed [strongly support]
Design for adaptable future needs	12	5	1	0	0	+ Necessary

### Other comments:

+ + Sunday + afternoon [in relation to draft theme reference to "Saturday morning"]

## Place Theme 2: A contemporary park enriched by legacy

Proposed actions	Strongly support	Support	Neutral	Oppose	Strongly oppose	Written comments from the community
Implement 'Complete Streets' for accessible travel	11	3	0	2	0	+ 'Complete space' not streets (1 vote) [strongly support]
Establish a water management plan with Water Sensitive Urban Design (WSUD)	20	1	0	0	0	
Increase tree canopy to 30%.	24	1	0	0	0	+ More? > 30% + More! [strongly support] + More 45 (1 vote) [strongly support] + (2 ticks) [strongly support]
Ensure new buildings aim for green star ratings	8	15	0	0	0	
Safeguard and enhance existing tree canopy	25	0	0	0	0	+ Essential ** + Tree work to be Australian standards by qualified arborists only (1 vote)
Use local plants for ecosystem sustainability	19	6	0	0	0	
Choose sustainable materials	22	1	1	0	0	
Install fauna support boxes	11	7	3	1	0	+ v.v.impt
Place hydration stations strategically	21	3	1	0	0	

### Other comments:

+ Healthier = less herbicides      Natural = less light, less concrete

### Place Theme 3: Focussed on community connection

Proposed actions	Strongly support	Support	Neutral	Oppose	Strongly oppose	Written comments from the community
Provide diverse recreational options for all (including all ages)	19	7	0	0	0	+ Support active recreation existing clubs! [support]
Incorporate natural slopes and trees for natural playspaces	22	3	1	0	0	
Explore a permanent café or food van setup	16	5	6	0	1	+ Give to one of the sport clubs (2 votes) [strongly opposed]
Prioritise site accessibility	16	4	2	0	0	+ 1 if for wheelchairs etc. No if for cars (1 vote) [support]
Welcome pets with pet hydration and waste stations	20	4	2	0	1	+ Make sure poo bag dispensers are always full. + more parking for cars + Cover on rainy days for dog walker
Ensure ample female facilities in all buildings	21	1	1	0	0	

#### Other comments:

- + Seriously consider equip storage areas for clubs e.g. table tennis tables, exercise mats etc:
- + Make sure the floors in rooms are flexible for players
- + The table tennis players could be happy with a shared hall (bookable) together with a dedicated room to store 10 tables (they fold up).

#### Place Theme 4: Village in a village

Proposed actions	Strongly support	Support	Neutral	Oppose	Strongly oppose	Written comments from the community
Provide dedicated clubrooms for each major sporting club	6	5	9	0	0	<ul style="list-style-type: none"> <li>+ Central community more efficient (2 votes) [oppose]</li> <li>+ No more club sport only building [oppose]</li> <li>+ Neutral - some clubs don't look after area + litter <u>a lot</u>.</li> <li>+ If clubs are combined learn lessons from Fremantle Park, not sure this is successful @ moment.</li> <li>+ Maybe a central community of martible [sic] clubs (2 votes)</li> </ul>
Establish a CCTV program for safety	11	8	7	4	0	<ul style="list-style-type: none"> <li>+ More people more eyes! [oppose]</li> </ul>
Ensure well-lit key destinations for safety at night	24	8	0	0	0	<ul style="list-style-type: none"> <li>+ Also more light in the street adjacent the park.</li> <li>+ Perhaps solar lights on paths</li> <li>+ No more light pollution! [strongly oppose]</li> <li>+ Think about birds + possums (1 vote) [strongly oppose]</li> </ul>
Maintain a consistent material and furniture palette	1	8	11	0	0	
Establish a site-wide brand for Hilton Park to ensure the look and feel is cohesive	4	5	10	0	0	
Develop a comprehensive and coordinated event plan	8	10	5	0	0	



## Place Theme 5: A place of leaders

Proposed actions	Strongly support	Support	Neutral	Oppose	Strongly oppose	Written comments from the community
Prepare a parking strategy for Hilton Park considering sports club usage	16	2	2	0	0	+ Most parking on perimeter + More parking at PCYC? + Why does soccer club have to park on grass?
Design multifunctional parking areas where applicable	9	8	4	0	0	
Modernise buildings with renewables like energy, LED lighting and green technology	20	6	1	0	0	+ Great idea!
Explore public electric vehicle charging stations	7	8	6	0	0	+ From solar [strongly support] + Must have in my eyes!
Establish quarterly meetings for site-wide collaboration	5	6	6	1	0	
Provide volunteer and leadership training for club support	11	6	3	0	0	
Develop an asset management plan and maintenance schedule	9	5	3	0	0	+ Why is not already in place! (1 vote) [neutral]
Create an advocacy strategy for attracting funding covering private, state and federal	15	6	1	0	0	+ Existing ?? [neutral]



# APPENDIX F

## Appendix F: Round Two - Online survey outcomes



**Respondent No:** 1  
**Login:** Registered

**Responded At:** Nov 17, 2023 07:27:29 am  
**Last Seen:** Nov 16, 2023 23:11:15 pm

Q1. **Name**

---

Q2. **Suburb**

---

Q3. **Email**

---

Q4. **For the DRAFT VISION we heard:**“Hilton Park is a place for everyone. It is a place of connection where people come together though organised sport, active and passive recreation, and community organisations. Strengthened by the natural environment, Hilton Park is a place where communities thrive.” Have we got this right? Share your ideas!

There is a strong sense of community with all those that use the dog park, we heard about the park when we bed to the area and love using it

---

Q5. **DRAFT PLACE THEME 1: SENSE OF HOME**Through our prior engagement activities we heard a 'Sense of Home':  
**Openhearted** - Hilton Park will be a culturally safe place, where individuals can be their authentic selves.  
**Ritual Experiences** - Hilton Park will embrace the beloved and meaningful rituals of the community. From walking the same path, to playing sport every Saturday morning, the familiarity of Hilton Park will create a sense of belonging and 'home'.  
**Inclusive** - Hilton Park will welcome all people, understanding that different people will seek out different experiences.  
**What might this look like?** Potential Place Actions include:  
Create well-connected walkable paths  
A versatile community gathering space (indoor/outdoor) for all community groups  
Encourage extended stays with different activity options e.g. shaded picnic tables  
Ensure all existing and new buildings have adequate female facilities  
Provide a diverse range of recreational opportunities both formal and informal (including Soccer, Australian Rules Football, Cricket, Lawn Bowls, Community Shed, Disc Golf, Skateboarding, Multi ball sports court, fitness loops and path networks etc)  
Public art and new buildings integrated into the park with a reference to Indigenous and colonial heritage of Hilton Park  
Dual name the park  
Explore a gender-inclusive Community Shed  
Design for adaptable future needs  
**What do you think? What else would you suggest?**

Maintain the fenced, shady park for dog walking where dogs and people socialise and exercise safely and freely.

---

Q6. **DRAFT PLACE THEME 2: A CONTEMPORARY PARK ENRICHED BY LEGACY**Through our prior engagement activities we heard a 'Contemporary Park Enriched by Legacy':  
**Resilient environment** - Hilton Park will provide a healthier natural environment for the community to enjoy now and long into the future by responding and adapting to the changing climate.  
**Woven into the fabric of the neighbourhood** - Hilton Park will be part of the fabric of the suburb, embracing and promoting the principles of a garden suburb.  
**Knowing what was before** - Hilton Park will be enriched with Indigenous ways of knowing, drawing on the historic ecosystems that existed prior to colonial settlement to strengthen its future.  
**Generational** - Hilton Park will be a place for all generations, ensuring the legacy of those that have used the park attracts the next generation of community members. **What might this look like?**  
Potential Place Actions include:  
Implement 'Complete Streets' for accessible travel  
Establish a water management plan with Water Sensitive Urban Design (WSUD)  
Increase tree canopy to 30%  
Install fauna support boxes  
Place hydration stations strategically  
Ensure new buildings aim for green star ratings  
Safeguard and enhance existing tree canopy  
Use local plants for ecosystem sustainability  
Choose sustainable materials  
**What do you think? What else would you suggest?**

Fencing around parks enables dogs to exercise, children to be free to run, parents and dog owners relax, exercise, socialise. It's a real community there

---

**Q7. DRAFT PLACE THEME 3: FOCUSSED ON COMMUNITY CONNECTION**Through our prior engagement activities we heard 'Focussed on Community Connection':**Connected - Hilton Park will support social cohesion, nurturing community connection, connection to place, and relationships.Enhances the health of the community - Hilton Park will support and enhance the health of the community as well as the individual.More than Sport - Hilton Park will offer a diverse range of recreation opportunities, balancing the needs to the community and sporting clubs.Equality - Hilton Park will be a place of equality, where everyone has opportunity to access and participate in recreation.What might this look like? Potential Place Actions include:Provide diverse recreational options for all (including all ages)Incorporate natural slopes and trees for natural playspacesExplore a permanent café or food van setupPrioritise site accessibilityWelcome pets with pet hydration and waste stationsEnsure ample female facilities in all buildingsWhat do you think? What else would you suggest?**

Keep the fenced dog park. It is the best and only of its kind in the area and we travel from south Fremantle to use it almost every day, nothing else compares.

**Q8. DRAFT PLACE THEME 4: VILLAGE IN A VILLAGE**Through our prior engagement activities we heard a 'Village in a Village': **Safe - Hilton Park will be a safe place, allowing the community to use its amenities without fear, regardless of their gender, ethnicity, ability, or time of day.Good neighbours - Hilton Park will operate as a village, with a series of smaller neighbourhoods within it. Neighbourhoods will support one another, sharing and collaborating where they can, ensuring a thriving future.What might this look like? Potential Place Actions include:Provide dedicated clubrooms for each major sporting clubEstablish a CCTV program for safetyEnsure well-lit key destinations for safety at nightMaintain a consistent material and furniture paletteEstablish a site-wide brand for Hilton Park to ensure the look and feel is cohesiveDevelop a comprehensive and coordinated event planWhat do you think? What else would you suggest?**

Keep the dog park easily accessible and encourage community continues to use and enjoy the park. The soccer has already reduced our access to free play with several hours where dogs must be leashed. We have had to load it the hours that we use the park.

**Q9. DRAFT PLACE THEME 5: A PLACE OF LEADERS**Through our prior engagement activities we heard a 'A Place of Leaders':**Innovative - Hilton Park will strive for continual improvement by adapting and responding to innovation.Efficient management - Hilton Park will be sustainably managed as a collective, optimising efficiencies and resources.Supporting community leaders - Hilton Park will enable and empower community and sporting leaders.Lead by example - Hilton Park will lead by example, promoting and striving for best practice outcomes.What might this look like? Potential Place Actions include:Prepare a parking strategy for Hilton Park considering sports club usageDesign multifunctional parking areas where applicableModernise buildings with renewables like energy, LED lighting and green technologyExplore public electric vehicle charging stationsEstablish quarterly meetings for site-wide collaborationProvide volunteer and leadership training for club supportDevelop an asset management plan and maintenance scheduleCreate an advocacy strategy for attracting funding covering private, state and federalWhat do you think? What else would you suggest?**

Increase the fenced dog and people exercise areas. It is a great place to safely train puppies into well socialised, healthy and happy dogs.

**Q10. Please rank the Place Themes with 1 being the most favourable and 5 being the least favourable.**

1. THEME 1: SENSE OF HOME
2. THEME 3: FOCUSSED ON COMMUNITY CONNECTION
3. THEME 4: VILLAGE IN A VILLAGE
4. THEME 2: A CONTEMPORARY PARK ENRICHED BY LEGACY
5. THEME 5: A PLACE OF LEADERS





**Respondent No:** 2  
**Login:** Registered

**Responded At:** Nov 17, 2023 21:06:18 pm  
**Last Seen:** Nov 17, 2023 12:54:29 pm

Q1. **Name**

---

Q2. **Suburb**

---

Q3. **Email**

---

Q4. **For the DRAFT VISION we heard:**“Hilton Park is a place for everyone. It is a place of connection where people come together though organised sport, active and passive recreation, and community organisations. Strengthened by the natural environment, Hilton Park is a place where communities thrive.” Have we got this right? Share your ideas!

Completely agree

---

Q5. **DRAFT PLACE THEME 1: SENSE OF HOME**Through our prior engagement activities we heard a 'Sense of Home':  
**Openhearted** - Hilton Park will be a culturally safe place, where individuals can be their authentic selves.  
**Ritual Experiences** - Hilton Park will embrace the beloved and meaningful rituals of the community. From walking the same path, to playing sport every Saturday morning, the familiarity of Hilton Park will create a sense of belonging and 'home'.  
**Inclusive** - Hilton Park will welcome all people, understanding that different people will seek out different experiences.  
**What might this look like?** Potential Place Actions include:  
Create well-connected walkable paths  
A versatile community gathering space (indoor/outdoor) for all community groups  
Encourage extended stays with different activity options e.g. shaded picnic tables  
Ensure all existing and new buildings have adequate female facilities  
Provide a diverse range of recreational opportunities both formal and informal (including Soccer, Australian Rules Football, Cricket, Lawn Bowls, Community Shed, Disc Golf, Skateboarding, Multi ball sports court, fitness loops and path networks etc)  
Public art and new buildings integrated into the park with a reference to Indigenous and colonial heritage of Hilton Park  
Dual name the park  
Explore a gender-inclusive Community Shed  
Design for adaptable future needs  
**What do you think? What else would you suggest?**

Spots for coffee vans and food vans. The playground is wonderful but could it be further extended? There are so many children that enjoy it, why not make it larger and add something like a flying fox, more swings, a turntable etc.

---

Q6. **DRAFT PLACE THEME 2: A CONTEMPORARY PARK ENRICHED BY LEGACY**Through our prior engagement activities we heard a 'Contemporary Park Enriched by Legacy':  
**Resilient environment** - Hilton Park will provide a healthier natural environment for the community to enjoy now and long into the future by responding and adapting to the changing climate.  
**Woven into the fabric of the neighbourhood** - Hilton Park will be part of the fabric of the suburb, embracing and promoting the principles of a garden suburb.  
**Knowing what was before** - Hilton Park will be enriched with Indigenous ways of knowing, drawing on the historic ecosystems that existed prior to colonial settlement to strengthen its future.  
**Generational** - Hilton Park will be a place for all generations, ensuring the legacy of those that have used the park attracts the next generation of community members. **What might this look like?**  
Potential Place Actions include:  
Implement 'Complete Streets' for accessible travel  
Establish a water management plan with Water Sensitive Urban Design (WSUD)  
Increase tree canopy to 30%  
Install fauna support boxes  
Place hydration stations strategically  
Ensure new buildings aim for green star ratings  
Safeguard and enhance existing tree canopy  
Use local plants for ecosystem sustainability  
Choose sustainable materials  
**What do you think? What else would you suggest?**

Recycle bins.

---

**Q7. DRAFT PLACE THEME 3: FOCUSSED ON COMMUNITY CONNECTION**Through our prior engagement activities we heard 'Focussed on Community Connection':**Connected** - Hilton Park will support social cohesion, nurturing community connection, connection to place, and relationships.**Enhances the health of the community** - Hilton Park will support and enhance the health of the community as well as the individual.**More than Sport** - Hilton Park will offer a diverse range of recreation opportunities, balancing the needs to the community and sporting clubs.**Equality** - Hilton Park will be a place of equality, where everyone has opportunity to access and participate in recreation.**What might this look like?** Potential Place Actions include:**Provide diverse recreational options for all (including all ages)****Incorporate natural slopes and trees for natural playspaces****Explore a permanent café or food van setup****Prioritise site accessibility****Welcome pets with pet hydration and waste stations****Ensure ample female facilities in all buildings****What do you think? What else would you suggest?**

Perfect, exactly what I've said in other sections. Could you hold a monthly community event there with food trucks etc that encourages everyone in the community to come down, have a picnic on the lawn and unwind.

**Q8. DRAFT PLACE THEME 4: VILLAGE IN A VILLAGE**Through our prior engagement activities we heard a 'Village in a Village': **Safe** - Hilton Park will be a safe place, allowing the community to use its amenities without fear, regardless of their gender, ethnicity, ability, or time of day.**Good neighbours** - Hilton Park will operate as a village, with a series of smaller neighbourhoods within it. Neighbourhoods will support one another, sharing and collaborating where they can, ensuring a thriving future.**What might this look like?** Potential Place Actions include:**Provide dedicated clubrooms for each major sporting club****Establish a CCTV program for safety****Ensure well-lit key destinations for safety at night****Maintain a consistent material and furniture palette****Establish a site-wide brand for Hilton Park to ensure the look and feel is cohesive****Develop a comprehensive and coordinated event plan****What do you think? What else would you suggest?**

Well lit on an evening is a good idea. Especially during winter when it gets dark earlier.

**Q9. DRAFT PLACE THEME 5: A PLACE OF LEADERS**Through our prior engagement activities we heard a 'A Place of Leaders':**Innovative** - Hilton Park will strive for continual improvement by adapting and responding to innovation.**Efficient management** - Hilton Park will be sustainably managed as a collective, optimising efficiencies and resources.**Supporting community leaders** - Hilton Park will enable and empower community and sporting leaders.**Lead by example** - Hilton Park will lead by example, promoting and striving for best practice outcomes.**What might this look like?** Potential Place Actions include:**Prepare a parking strategy for Hilton Park considering sports club usage****Design multifunctional parking areas where applicable****Modernise buildings with renewables like energy, LED lighting and green technology****Explore public electric vehicle charging stations****Establish quarterly meetings for site-wide collaboration****Provide volunteer and leadership training for club support****Develop an asset management plan and maintenance schedule****Create an advocacy strategy for attracting funding covering private, state and federal****What do you think? What else would you suggest?**

EV charging points would be fabulous. Have "green" parks for EVs and improve the parking overall for all cars.

**Q10. Please rank the Place Themes with 1 being the most favourable and 5 being the least favourable.**

1. THEME 3: FOCUSSED ON COMMUNITY CONNECTION
2. THEME 1: SENSE OF HOME
3. THEME 4: VILLAGE IN A VILLAGE
4. THEME 5: A PLACE OF LEADERS
5. THEME 2: A CONTEMPORARY PARK ENRICHED BY LEGACY



Respondent No: 3

Login: Registered

Responded At: Nov 18, 2023 11:32:39 am

Last Seen: Nov 18, 2023 03:24:00 am

Q1. Name

---

Q2. Suburb

---

Q3. Email

---

Q4. For the DRAFT VISION we heard: "Hilton Park is a place for everyone. It is a place of connection where people come together through organised sport, active and passive recreation, and community organisations. Strengthened by the natural environment, Hilton Park is a place where communities thrive." Have we got this right? Share your ideas!

I agree

---

Q5. **DRAFT PLACE THEME 1: SENSE OF HOME** Through our prior engagement activities we heard a 'Sense of Home': Openhearted - Hilton Park will be a culturally safe place, where individuals can be their authentic selves. Ritual Experiences - Hilton Park will embrace the beloved and meaningful rituals of the community. From walking the same path, to playing sport every Saturday morning, the familiarity of Hilton Park will create a sense of belonging and 'home'. Inclusive - Hilton Park will welcome all people, understanding that different people will seek out different experiences. What might this look like? Potential Place Actions include: Create well-connected walkable paths A versatile community gathering space (indoor/outdoor) for all community groups Encourage extended stays with different activity options e.g. shaded picnic tables Ensure all existing and new buildings have adequate female facilities Provide a diverse range of recreational opportunities both formal and informal (including Soccer, Australian Rules Football, Cricket, Lawn Bowls, Community Shed, Disc Golf, Skateboarding, Multi ball sports court, fitness loops and path networks etc) Public art and new buildings integrated into the park with a reference to Indigenous and colonial heritage of Hilton Park Dual name the park Explore a gender-inclusive Community Shed Design for adaptable future needs What do you think? What else would you suggest?

I think that's great

---

Q6. **DRAFT PLACE THEME 2: A CONTEMPORARY PARK ENRICHED BY LEGACY** Through our prior engagement activities we heard a 'Contemporary Park Enriched by Legacy': Resilient environment - Hilton Park will provide a healthier natural environment for the community to enjoy now and long into the future by responding and adapting to the changing climate. Woven into the fabric of the neighbourhood - Hilton Park will be part of the fabric of the suburb, embracing and promoting the principles of a garden suburb. Knowing what was before - Hilton Park will be enriched with Indigenous ways of knowing, drawing on the historic ecosystems that existed prior to colonial settlement to strengthen its future. Generational - Hilton Park will be a place for all generations, ensuring the legacy of those that have used the park attracts the next generation of community members. What might this look like? Potential Place Actions include: Implement 'Complete Streets' for accessible travel Establish a water management plan with Water Sensitive Urban Design (WSUD) Increase tree canopy to 30% Install fauna support boxes Place hydration stations strategically Ensure new buildings aim for green star ratings Safeguard and enhance existing tree canopy Use local plants for ecosystem sustainability Choose sustainable materials What do you think? What else would you suggest?

Sounds great!

---

**Q7. DRAFT PLACE THEME 3: FOCUSSED ON COMMUNITY CONNECTION**Through our prior engagement activities we heard 'Focused on Community Connection':**Connected** - Hilton Park will support social cohesion, nurturing community connection, connection to place, and relationships.**Enhances the health of the community** - Hilton Park will support and enhance the health of the community as well as the individual.**More than Sport** - Hilton Park will offer a diverse range of recreation opportunities, balancing the needs to the community and sporting clubs.**Equality** - Hilton Park will be a place of equality, where everyone has opportunity to access and participate in recreation.**What might this look like?** Potential Place Actions include:**Provide diverse recreational options for all (including all ages)****Incorporate natural slopes and trees for natural playspaces****Explore a permanent café or food van setup****Prioritise site accessibility****Welcome pets with pet hydration and waste stations****Ensure ample female facilities in all buildings****What do you think? What else would you suggest?**

Indoor area were smaller community groups can meet and hold events

**Q8. DRAFT PLACE THEME 4: VILLAGE IN A VILLAGE**Through our prior engagement activities we heard a 'Village in a Village': **Safe** - Hilton Park will be a safe place, allowing the community to use its amenities without fear, regardless of their gender, ethnicity, ability, or time of day.**Good neighbours** - Hilton Park will operate as a village, with a series of smaller neighbourhoods within it. Neighbourhoods will support one another, sharing and collaborating where they can, ensuring a thriving future.**What might this look like?** Potential Place Actions include:**Provide dedicated clubrooms for each major sporting club****Establish a CCTV program for safety****Ensure well-lit key destinations for safety at night****Maintain a consistent material and furniture palette****Establish a site-wide brand for Hilton Park to ensure the look and feel is cohesive****Develop a comprehensive and coordinated event plan****What do you think? What else would you suggest?**

Sounds great

**Q9. DRAFT PLACE THEME 5: A PLACE OF LEADERS**Through our prior engagement activities we heard a 'A Place of Leaders':**Innovative** - Hilton Park will strive for continual improvement by adapting and responding to innovation.**Efficient management** - Hilton Park will be sustainably managed as a collective, optimising efficiencies and resources.**Supporting community leaders** - Hilton Park will enable and empower community and sporting leaders.**Lead by example** - Hilton Park will lead by example, promoting and striving for best practice outcomes.**What might this look like?** Potential Place Actions include:**Prepare a parking strategy for Hilton Park considering sports club usage****Design multifunctional parking areas where applicable****Modernise buildings with renewables like energy, LED lighting and green technology****Explore public electric vehicle charging stations****Establish quarterly meetings for site-wide collaboration****Provide volunteer and leadership training for club support****Develop an asset management plan and maintenance schedule****Create an advocacy strategy for attracting funding covering private, state and federal****What do you think? What else would you suggest?**

Sounds good to me

**Q10. Please rank the Place Themes with 1 being the most favourable and 5 being the least favourable.**

1. THEME 3: FOCUSSED ON COMMUNITY CONNECTION
2. THEME 4: VILLAGE IN A VILLAGE
3. THEME 1: SENSE OF HOME
4. THEME 2: A CONTEMPORARY PARK ENRICHED BY LEGACY
5. THEME 5: A PLACE OF LEADERS





**Respondent No:** 4  
**Login:** Registered

**Responded At:** Nov 18, 2023 11:51:29 am  
**Last Seen:** Nov 18, 2023 03:41:53 am

Q1. **Name**

---

Q2. **Suburb**

---

Q3. **Email**

---

Q4. **For the DRAFT VISION we heard:**“Hilton Park is a place for everyone. It is a place of connection where people come together though organised sport, active and passive recreation, and community organisations. Strengthened by the natural environment, Hilton Park is a place where communities thrive.” Have we got this right? Share your ideas!

Yes I think this is a good inclusive statement

---

Q5. **DRAFT PLACE THEME 1: SENSE OF HOME**Through our prior engagement activities we heard a 'Sense of Home':**Openhearted** - Hilton Park will be a culturally safe place, where individuals can be their authentic selves.**Ritual Experiences** - Hilton Park will embrace the beloved and meaningful rituals of the community. From walking the same path, to playing sport every Saturday morning, the familiarity of Hilton Park will create a sense of belonging and 'home'.**Inclusive** - Hilton Park will welcome all people, understanding that different people will seek out different experiences.**What might this look like?** **Potential Place Actions include:**Create well-connected walkable pathsA versatile community gathering space (indoor/outdoor) for all community groupsEncourage extended stays with different activity options e.g. shaded picnic tablesEnsure all existing and new buildings have adequate female facilitiesProvide a diverse range of recreational opportunities both formal and informal (including Soccer, Australian Rules Football, Cricket, Lawn Bowls, Community Shed, Disc Golf, Skateboarding, Multi ball sports court, fitness loops and path networks etc)Public art and new buildings integrated into the park with a reference to Indigenous and colonial heritage of Hilton ParkDual name the parkExplore a gender-inclusive Community ShedDesign for adaptable future needs**What do you think? What else would you suggest?**

Would love to see a full 18 hole disc golf course created within the area. The extended fremantle area does not have a course like this and I believe it would bring more people to use the park from all over Perth. As a new addition to the disc golf community in the area, I have found everyone I've met through it to be very inclusive and welcoming and have witnessed many people brought into a quickly growing fun sport by my peers. It would be a great use of the external space within the park, similarly as it has been done already at dick Lawrence.

---

Q6. **DRAFT PLACE THEME 2: A CONTEMPORARY PARK ENRICHED BY LEGACY**Through our prior engagement activities we heard a 'Contemporary Park Enriched by Legacy':**Resilient environment** - Hilton Park will provide a healthier natural environment for the community to enjoy now and long into the future by responding and adapting to the changing climate.**Woven into the fabric of the neighbourhood** - Hilton Park will be part of the fabric of the suburb, embracing and promoting the principles of a garden suburb.**Knowing what was before** - Hilton Park will be enriched with Indigenous ways of knowing, drawing on the historic ecosystems that existed prior to colonial settlement to strengthen its future.**Generational** - Hilton Park will be a place for all generations, ensuring the legacy of those that have used the park attracts the next generation of community members. **What might this look like?** **Potential Place Actions include:**Implement 'Complete Streets' for accessible travelEstablish a water management plan with Water Sensitive Urban Design (WSUD)Increase tree canopy to 30%Install fauna support boxesPlace hydration stations strategicallyEnsure new buildings aim for green star ratingsSafeguard and enhance existing tree canopyUse local plants for ecosystem sustainabilityChoose sustainable materials**What do you think? What else would you suggest?**

Would absolutely love to see some fauna support boxes, geared toward native fauna

---

**Q7. DRAFT PLACE THEME 3: FOCUSSED ON COMMUNITY CONNECTION**Through our prior engagement activities we heard 'Focussed on Community Connection':**Connected** - Hilton Park will support social cohesion, nurturing community connection, connection to place, and relationships.**Enhances the health of the community** - Hilton Park will support and enhance the health of the community as well as the individual.**More than Sport** - Hilton Park will offer a diverse range of recreation opportunities, balancing the needs to the community and sporting clubs.**Equality** - Hilton Park will be a place of equality, where everyone has opportunity to access and participate in recreation.**What might this look like?** Potential Place Actions include:**Provide diverse recreational options for all (including all ages)****Incorporate natural slopes and trees for natural playspaces****Explore a permanent café or food van setup****Prioritise site accessibility****Welcome pets with pet hydration and waste stations****Ensure ample female facilities in all buildings****What do you think? What else would you suggest?**

I definitely think the park should be able to be used by a wide range of people with different needs, not just sport. I do believe it's possible to do both

**Q8. DRAFT PLACE THEME 4: VILLAGE IN A VILLAGE**Through our prior engagement activities we heard a 'Village in a Village': **Safe** - Hilton Park will be a safe place, allowing the community to use its amenities without fear, regardless of their gender, ethnicity, ability, or time of day.**Good neighbours** - Hilton Park will operate as a village, with a series of smaller neighbourhoods within it. Neighbourhoods will support one another, sharing and collaborating where they can, ensuring a thriving future.**What might this look like?** Potential Place Actions include:**Provide dedicated clubrooms for each major sporting club****Establish a CCTV program for safety****Ensure well-lit key destinations for safety at night****Maintain a consistent material and furniture palette****Establish a site-wide brand for Hilton Park to ensure the look and feel is cohesive****Develop a comprehensive and coordinated event plan****What do you think? What else would you suggest?**

The park should be well lit where possible so that all feel safe there

**Q9. DRAFT PLACE THEME 5: A PLACE OF LEADERS**Through our prior engagement activities we heard a 'A Place of Leaders':**Innovative** - Hilton Park will strive for continual improvement by adapting and responding to innovation.**Efficient management** - Hilton Park will be sustainably managed as a collective, optimising efficiencies and resources.**Supporting community leaders** - Hilton Park will enable and empower community and sporting leaders.**Lead by example** - Hilton Park will lead by example, promoting and striving for best practice outcomes.**What might this look like?** Potential Place Actions include:**Prepare a parking strategy for Hilton Park considering sports club usage****Design multifunctional parking areas where applicable****Modernise buildings with renewables like energy, LED lighting and green technology****Explore public electric vehicle charging stations****Establish quarterly meetings for site-wide collaboration****Provide volunteer and leadership training for club support****Develop an asset management plan and maintenance schedule****Create an advocacy strategy for attracting funding covering private, state and federal****What do you think? What else would you suggest?**

I am not really sure of my thoughts on this

**Q10. Please rank the Place Themes with 1 being the most favourable and 5 being the least favourable.**

1. THEME 1: SENSE OF HOME
2. THEME 3: FOCUSSED ON COMMUNITY CONNECTION
3. THEME 4: VILLAGE IN A VILLAGE
4. THEME 2: A CONTEMPORARY PARK ENRICHED BY LEGACY
5. THEME 5: A PLACE OF LEADERS



**Respondent No:** 5  
**Login:** Registered

**Responded At:** Nov 18, 2023 12:13:54 pm  
**Last Seen:** Nov 18, 2023 03:59:18 am

Q1. **Name**

---

Q2. **Suburb**

---

Q3. **Email**

---

Q4. **For the DRAFT VISION we heard:**“Hilton Park is a place for everyone. It is a place of connection where people come together though organised sport, active and passive recreation, and community organisations. Strengthened by the natural environment, Hilton Park is a place where communities thrive.” Have we got this right? Share your ideas!

Perfect mission statement

---

Q5. **DRAFT PLACE THEME 1: SENSE OF HOME**Through our prior engagement activities we heard a 'Sense of Home':  
**Openhearted** - Hilton Park will be a culturally safe place, where individuals can be their authentic selves.  
**Ritual Experiences** - Hilton Park will embrace the beloved and meaningful rituals of the community. From walking the same path, to playing sport every Saturday morning, the familiarity of Hilton Park will create a sense of belonging and 'home'.  
**Inclusive** - Hilton Park will welcome all people, understanding that different people will seek out different experiences.  
**What might this look like?** Potential Place Actions include:  
Create well-connected walkable paths  
A versatile community gathering space (indoor/outdoor) for all community groups  
Encourage extended stays with different activity options e.g. shaded picnic tables  
Ensure all existing and new buildings have adequate female facilities  
Provide a diverse range of recreational opportunities both formal and informal (including Soccer, Australian Rules Football, Cricket, Lawn Bowls, Community Shed, Disc Golf, Skateboarding, Multi ball sports court, fitness loops and path networks etc)  
Public art and new buildings integrated into the park with a reference to Indigenous and colonial heritage of Hilton Park  
Dual name the park  
Explore a gender-inclusive Community Shed  
Design for adaptable future needs  
What do you think? What else would you suggest?

Absolutely love the idea of including disc golf.

---

Q6. **DRAFT PLACE THEME 2: A CONTEMPORARY PARK ENRICHED BY LEGACY**Through our prior engagement activities we heard a 'Contemporary Park Enriched by Legacy':  
**Resilient environment** - Hilton Park will provide a healthier natural environment for the community to enjoy now and long into the future by responding and adapting to the changing climate.  
**Woven into the fabric of the neighbourhood** - Hilton Park will be part of the fabric of the suburb, embracing and promoting the principles of a garden suburb.  
**Knowing what was before** - Hilton Park will be enriched with Indigenous ways of knowing, drawing on the historic ecosystems that existed prior to colonial settlement to strengthen its future.  
**Generational** - Hilton Park will be a place for all generations, ensuring the legacy of those that have used the park attracts the next generation of community members. What might this look like?  
Potential Place Actions include:  
Implement 'Complete Streets' for accessible travel  
Establish a water management plan with Water Sensitive Urban Design (WSUD)  
Increase tree canopy to 30%  
Install fauna support boxes  
Place hydration stations strategically  
Ensure new buildings aim for green star ratings  
Safeguard and enhance existing tree canopy  
Use local plants for ecosystem sustainability  
Choose sustainable materials  
What do you think? What else would you suggest?

Consider engaging with local disc golf leaders concerning placement of plants and trees to insure their longevity and Shasta inability of the park.

---

**Q7. DRAFT PLACE THEME 3: FOCUSSED ON COMMUNITY CONNECTION**Through our prior engagement activities we heard 'Focussed on Community Connection':**Connected - Hilton Park will support social cohesion, nurturing community connection, connection to place, and relationships.****Enhances the health of the community - Hilton Park will support and enhance the health of the community as well as the individual.****More than Sport - Hilton Park will offer a diverse range of recreation opportunities, balancing the needs to the community and sporting clubs.****Equality - Hilton Park will be a place of equality, where everyone has opportunity to access and participate in recreation.****What might this look like? Potential Place Actions include:**Provide diverse recreational options for all (including all ages)Incorporate natural slopes and trees for natural playspacesExplore a permanent café or food van setupPrioritise site accessibilityWelcome pets with pet hydration and waste stationsEnsure ample female facilities in all buildings**What do you think? What else would you suggest?**

Proper signage that informs and directs pedestrian traffic to avoid potential injury from flying discs and other park activities.  
Limiting hazardous placement of tee pads and baskets will benefit all park users.

**Q8. DRAFT PLACE THEME 4: VILLAGE IN A VILLAGE**Through our prior engagement activities we heard a 'Village in a Village': **Safe - Hilton Park will be a safe place, allowing the community to use its amenities without fear, regardless of their gender, ethnicity, ability, or time of day.****Good neighbours - Hilton Park will operate as a village, with a series of smaller neighbourhoods within it. Neighbourhoods will support one another, sharing and collaborating where they can, ensuring a thriving future.****What might this look like? Potential Place Actions include:**Provide dedicated clubrooms for each major sporting clubEstablish a CCTV program for safetyEnsure well-lit key destinations for safety at nightMaintain a consistent material and furniture paletteEstablish a site-wide brand for Hilton Park to ensure the look and feel is cohesiveDevelop a comprehensive and coordinated event plan**What do you think? What else would you suggest?**

Absolute love the cohesive objective. A pavilion for disc golf tournaments to be able to setup a tournament central is greatly advantageous for the sport.

**Q9. DRAFT PLACE THEME 5: A PLACE OF LEADERS**Through our prior engagement activities we heard a 'A Place of Leaders':**Innovative - Hilton Park will strive for continual improvement by adapting and responding to innovation.****Efficient management - Hilton Park will be sustainably managed as a collective, optimising efficiencies and resources.****Supporting community leaders - Hilton Park will enable and empower community and sporting leaders.****Lead by example - Hilton Park will lead by example, promoting and striving for best practice outcomes.****What might this look like? Potential Place Actions include:**Prepare a parking strategy for Hilton Park considering sports club usageDesign multifunctional parking areas where applicableModernise buildings with renewables like energy, LED lighting and green technologyExplore public electric vehicle charging stationsEstablish quarterly meetings for site-wide collaborationProvide volunteer and leadership training for club supportDevelop an asset management plan and maintenance scheduleCreate an advocacy strategy for attracting funding covering private, state and federal**What do you think? What else would you suggest?**

Perth Disc Golf Club has very capable volunteers that can help provide pertinent information. Disc Golf tournaments and leagues offer an economic impact and return on investment that other typical park activities do not. A disc golf course is a sports venue that so happens to be located in a park.

**Q10. Please rank the Place Themes with 1 being the most favourable and 5 being the least favourable.**

1. THEME 3: FOCUSSED ON COMMUNITY CONNECTION
2. THEME 1: SENSE OF HOME
3. THEME 4: VILLAGE IN A VILLAGE
4. THEME 5: A PLACE OF LEADERS
5. THEME 2: A CONTEMPORARY PARK ENRICHED BY LEGACY





**Respondent No:** 6

**Login:** Registered

**Responded At:** Nov 18, 2023 12:14:14 pm

**Last Seen:** Nov 18, 2023 03:46:13 am

Q1. **Name**

---

Q2. **Suburb**

---

Q3. **Email**

---

Q4. **For the DRAFT VISION we heard: "Hilton Park is a place for everyone. It is a place of connection where people come together through organised sport, active and passive recreation, and community organisations. Strengthened by the natural environment, Hilton Park is a place where communities thrive." Have we got this right? Share your ideas!**

the vision for Hilton Park resonates with our Disc Golf community and aligns with our own vision for the park. Disc Golf has proven to be a fantastic avenue for organized sport and active recreation within the park, bringing people together from all walks of life. It's a sport that promotes physical activity, mental well-being, and social interaction. Disc Golf also harmonizes with the natural environment of Hilton Park, as the course often winds through green spaces, trees, and open areas. The expansion of the course and the proposed enhancements, such as dedicated tee-pads and eco-friendly practices, will further strengthen the park's connection to its natural surroundings. Moreover, the Disc Golf community has become an integral part of the park's social fabric, fostering a sense of belonging and community. We believe that by embracing initiatives like Disc Golf and collaborating with other community organizations, Hilton Park can truly become a place where diverse communities thrive. In summary, the vision for Hilton Park aligns with the positive impact that Disc Golf has already had on the park's sense of community and recreational offerings. We are excited to continue working together to make Hilton Park a place where everyone can come together, enjoy organized sports and recreation, and thrive as a community.

---

**Q5. DRAFT PLACE THEME 1: SENSE OF HOME**Through our prior engagement activities we heard a 'Sense of Home':  
**Openhearted** - Hilton Park will be a culturally safe place, where individuals can be their authentic selves.  
**Ritual Experiences** - Hilton Park will embrace the beloved and meaningful rituals of the community. From walking the same path, to playing sport every Saturday morning, the familiarity of Hilton Park will create a sense of belonging and 'home'.  
**Inclusive** - Hilton Park will welcome all people, understanding that different people will seek out different experiences.  
**What might this look like? Potential Place Actions include:**  
 Create well-connected walkable paths  
 A versatile community gathering space (indoor/outdoor) for all community groups  
 Encourage extended stays with different activity options e.g. shaded picnic tables  
 Ensure all existing and new buildings have adequate female facilities  
 Provide a diverse range of recreational opportunities both formal and informal (including Soccer, Australian Rules Football, Cricket, Lawn Bowls, Community Shed, Disc Golf, Skateboarding, Multi ball sports court, fitness loops and path networks etc)  
 Public art and new buildings integrated into the park with a reference to Indigenous and colonial heritage of Hilton Park  
 Dual name the park  
 Explore a gender-inclusive Community Shed  
 Design for adaptable future needs  
**What do you think? What else would you suggest?**

Hilton Park has truly embraced the concept of a "Sense of Home" through its inclusive and community-driven initiatives. One outstanding example is the thriving Disc Golf scene in the area, which has garnered a strong following, thanks in part to the free-to-play social events organized by [name removed], Co-Owner of Disc Golf Warehouse. These events, held every Wednesday evening from 4:30 p.m., have not only brought the community together but have also contributed to making Hilton Park a culturally safe place where individuals can be their authentic selves. It's worth noting that Disc Golf activities within Hilton Park have been designed with the utmost consideration for the safety and enjoyment of all park users. We have implemented designated right-of-ways to ensure that dog walkers and other visitors can enjoy the park without any risk or inconvenience caused by the Disc Golf play. The Disc Golf community's dedication to the sport has been instrumental in creating a familiar and beloved ritual for the community. Just as Hilton Park aims to embrace meaningful rituals, the Disc Golf gatherings on Wednesday evenings have become a cherished tradition. Additionally, the recent expansion of the Disc Golf course to include nine more challenging holes, utilizing the baskets, has added to the sense of belonging and 'home' that Hilton Park represents. To further enhance the community's experience and foster a stronger sense of home, we propose the installation of nine additional dedicated tee-pads, creating an 18-hole Disc Golf course within Hilton Park. These tee-pads would provide family-friendly conditions for both experienced players and newcomers, aligning perfectly with the park's inclusive vision. In line with the survey's theme of "Sense of Home," we believe that these proposed actions will contribute significantly to Hilton Park's mission. They include:

- Create well-connected walkable paths:** These paths will not only benefit Disc Golf players but also provide accessibility and connectivity for all park visitors, including dog walkers, ensuring a safe and enjoyable experience for everyone.
- A versatile community gathering space (indoor/outdoor) for all community groups:** This space could serve as a central hub for various activities, including Disc Golf events, and bring the community even closer.
- Encourage extended stays with different activity options, e.g., shaded picnic tables:** Picnic areas can be designed strategically near Disc Golf holes, allowing families to enjoy the sport while also providing a comfortable space for relaxation.
- Provide a diverse range of recreational opportunities:** Continue to support and expand upon the existing Disc Golf course, along with other recreational options mentioned in the survey, to cater to different preferences within the community.
- Public art and new buildings integrated into the park with a reference to the Indigenous and colonial heritage of Hilton Park:** Incorporate art and architectural elements that celebrate the park's rich history and cultural significance.
- Dual name of the park:** Consider honouring both Indigenous and colonial heritage by giving the park a dual name, reflecting the diverse cultural history of the area.
- Explore a gender-inclusive Community Shed:** Ensure that community facilities, including the Community Shed, are welcoming and inclusive spaces for everyone.
- Design for adaptable future needs:** As the community evolves, ensure that Hilton Park continues to meet the changing needs and expectations of its residents.

In conclusion, the addition of an 18-hole Disc Golf course with dedicated tee pads, along with the implementation of these proposed actions, will further enrich the sense of home and community at Hilton Park, while also ensuring the safety and inclusivity of all park users, including dog walkers. We encourage continued collaboration and community input to make Hilton Park a place where everyone truly feels at home.

**Q6. DRAFT PLACE THEME 2: A CONTEMPORARY PARK ENRICHED BY LEGACY**Through our prior engagement activities we heard a 'Contemporary Park Enriched by Legacy':**Resilient environment - Hilton Park will provide a healthier natural environment for the community to enjoy now and long into the future by responding and adapting to the changing climate.Woven into the fabric of the neighbourhood - Hilton Park will be part of the fabric of the suburb, embracing and promoting the principles of a garden suburb.Knowing what was before - Hilton Park will be enriched with Indigenous ways of knowing, drawing on the historic ecosystems that existed prior to colonial settlement to strengthen its future.Generational - Hilton Park will be a place for all generations, ensuring the legacy of those that have used the park attracts the next generation of community members. What might this look like? Potential Place Actions include:Implement 'Complete Streets' for accessible travelEstablish a water management plan with Water Sensitive Urban Design (WSUD)Increase tree canopy to 30%Install fauna support boxesPlace hydration stations strategicallyEnsure new buildings aim for green star ratingsSafeguard and enhance existing tree canopyUse local plants for ecosystem sustainabilityChoose sustainable materialsWhat do you think? What else would you suggest?**

In response to the question regarding "A Contemporary Park Enriched by Legacy" and the proposed actions for Hilton Park, let's refer back to the previous discussion about Disc Golf and its role in enhancing the park's legacy and contemporary appeal: The concept of a "Contemporary Park Enriched by Legacy" aligns perfectly with the holistic vision we have for Hilton Park, and it dovetails with the initiatives we've been discussing, including the development of Disc Golf within the park. First and foremost, Hilton Park is committed to being a resilient environment that adapts to the changing climate. This commitment extends to our Disc Golf expansion project, where we will ensure that any modifications and installations are environmentally friendly and in harmony with the natural surroundings. In addition to providing a healthier environment for the community, these initiatives will contribute to the long-term sustainability of Hilton Park. The idea of Hilton Park being woven into the fabric of the neighbourhood is exemplified by the sense of community and belonging that Disc Golf fosters. As we expand the Disc Golf course and create family-friendly tee-pads, we are not only preserving the park's legacy but also attracting new generations of community members. Disc Golf is a sport that can be enjoyed by people of all ages, making it a valuable addition to Hilton Park's offerings. Furthermore, Hilton Park's commitment to knowing and respecting its history is mirrored in its efforts to incorporate Indigenous ways of knowing. This respect for heritage extends to our plans for public art and new buildings within the park, where we will integrate references to Indigenous and colonial history. It is our hope that these elements will serve as a bridge between the past and the future, enriching the park's legacy. In terms of specific actions for Hilton Park's legacy and contemporary appeal, we fully endorse the proposed actions, including the implementation of 'Complete Streets' for accessible travel, the establishment of a water management plan with Water Sensitive Urban Design (WSUD), and the increase of tree canopy to 30%. These measures will not only enhance the park's resilience but also contribute to a healthier environment. As for Disc Golf, we suggest exploring partnerships with local environmental organizations to educate players about the importance of preserving the park's natural heritage. Additionally, organizing community cleanup events and tree-planting activities in collaboration with Disc Golf events can further strengthen the connection between the sport and the park's legacy. In conclusion, the Disc Golf community is excited to be a part of Hilton Park's journey towards becoming a contemporary park enriched by legacy. We are committed to aligning our initiatives with the park's broader vision and working collaboratively to ensure Hilton Park remains a vibrant and cherished space for generations to come.

---

**Q7. DRAFT PLACE THEME 3: FOCUSSED ON COMMUNITY CONNECTION**Through our prior engagement activities we heard 'Focussed on Community Connection':**Connected - Hilton Park will support social cohesion, nurturing community connection, connection to place, and relationships.Enhances the health of the community - Hilton Park will support and enhance the health of the community as well as the individual.More than Sport - Hilton Park will offer a diverse range of recreation opportunities, balancing the needs to the community and sporting clubs.Equality - Hilton Park will be a place of equality, where everyone has opportunity to access and participate in recreation.What might this look like? Potential Place Actions include:Provide diverse recreational options for all (including all ages)Incorporate natural slopes and trees for natural playspacesExplore a permanent café or food van setupPrioritise site accessibilityWelcome pets with pet hydration and waste stationsEnsure ample female facilities in all buildingsWhat do you think? What else would you suggest?**

In response to the question about a park focused on community connection and the proposed actions for Hilton Park, let's continue to highlight the role of Disc Golf in promoting community cohesion and inclusivity: The theme of "Focused on Community Connection" resonates deeply with our experiences in the Disc Golf community at Hilton Park. Disc Golf has proven to be a remarkable catalyst for nurturing community connection, fostering relationships, and enhancing the overall health and well-being of both the community and individuals. Connectedness is a core element of Disc Golf, as players of all ages and backgrounds come together to enjoy the sport. It provides a platform for people to interact, socialize, and build lasting bonds. The free-to-play social events organized by [name removed], Co-Owner of Disc Golf Warehouse, have become a cornerstone of community gatherings, strengthening the sense of unity and belonging within Hilton Park. Furthermore, Disc Golf is more than just a sport; it's a recreational activity that aligns perfectly with Hilton Park's goal of offering a diverse range of recreational opportunities. Disc Golf caters to a wide audience, from beginners to seasoned players, making it an inclusive and accessible activity that balances the needs of the community and sporting clubs alike. In terms of equality, Disc Golf has a strong track record of being a sport where everyone has the opportunity to participate, regardless of age, gender, or skill level. It's a sport that welcomes newcomers and provides a supportive environment for learning and improvement. The proposed actions, such as providing diverse recreational options for all and ensuring site accessibility, further reinforce the commitment to equality within Hilton Park. As we consider additional suggestions for promoting community connection, we propose the following: Community Disc Golf Events: Organize regular community Disc Golf events that encourage participation from all age groups and skill levels. These events can serve as a platform for fostering connections and introducing new people to the sport. Youth Disc Golf Programs: Establish youth-focused Disc Golf programs within Hilton Park to engage the younger generation in healthy outdoor activities and strengthen intergenerational connections. Community Disc Golf Tournaments: Host community Disc Golf tournaments that bring together players from diverse backgrounds and foster a spirit of friendly competition and camaraderie. Community Disc Golf Workshops: Offer educational workshops and clinics to teach the fundamentals of Disc Golf and promote skill development, ensuring that everyone has the opportunity to improve their game. In conclusion, Disc Golf continues to play a pivotal role in Hilton Park's journey toward becoming a park focused on community connection. We are committed to working collaboratively with the broader community to ensure that Hilton Park remains a place where relationships are nurtured, health is enhanced, and equality is upheld through the diverse range of recreational opportunities it offers.

---



**Q8. DRAFT PLACE THEME 4: VILLAGE IN A VILLAGE**Through our prior engagement activities we heard a 'Village in a Village': Safe - Hilton Park will be a safe place, allowing the community to use its amenities without fear, regardless of their gender, ethnicity, ability, or time of day.Good neighbours - Hilton Park will operate as a village, with a series of smaller neighbourhoods within it. Neighbourhoods will support one another, sharing and collaborating where they can, ensuring a thriving future.What might this look like? Potential Place Actions include:Provide dedicated clubrooms for each major sporting clubEstablish a CCTV program for safetyEnsure well-lit key destinations for safety at nightMaintain a consistent material and furniture paletteEstablish a site-wide brand for Hilton Park to ensure the look and feel is cohesiveDevelop a comprehensive and coordinated event planWhat do you think? What else would you suggest?

In connection with the previous responses and the theme of "Village in a Village," we can continue to explore how Disc Golf contributes to creating a safe and collaborative environment within Hilton Park: Disc Golf, as a growing and inclusive community within Hilton Park, plays a crucial role in bringing the concept of a "Village in a Village" to life. The sport has not only fostered a sense of community and inclusivity but also contributes significantly to safety and collaboration within the park. Safe and Inclusive Space: Disc Golf events and gatherings organized by [name removed], Co-Owner of Disc Golf Warehouse, have established Hilton Park as a safe space where individuals from all walks of life can participate without fear. The sport's welcoming and inclusive nature ensures that everyone, regardless of gender, ethnicity, or ability, can enjoy the park's amenities with confidence. Collaboration and Sharing: The Disc Golf community operates as a microcosm within Hilton Park, embodying the spirit of a village within a village. Players often collaborate on course improvements, organize cleanup initiatives, and share resources to maintain and enhance the Disc Golf experience. This sense of collaboration extends to other park users, as well, as promoting a thriving environment for all. Well-Lit and Safe Environments: Disc Golf courses within Hilton Park are designed with safety in mind. Well-lit key destinations, especially around Disc Golf tees and baskets, ensure that the sport can be enjoyed safely even during nighttime hours. This commitment to safety aligns with the broader goal of making Hilton Park a secure place for all. To further enhance the concept of a "Village in a Village" and ensure the safety and collaboration within Hilton Park, we propose the following additional suggestions: Community Safety Initiatives: Collaborate with local law enforcement and community organizations to implement community safety programs, ensuring that Hilton Park remains a safe and welcoming environment for all. Collaborative Events: Organize collaborative events that bring together various sporting clubs and community groups within Hilton Park to foster cross-community connections and cooperation. Shared Facilities: Explore opportunities for shared facilities among different park user groups, creating a sense of shared ownership and responsibility for the park's amenities. Community Bulletin Board: Install a community bulletin board within Hilton Park, including a dedicated section for Disc Golf updates and events, to facilitate communication and collaboration among park users. In conclusion, Disc Golf's contribution to Hilton Park goes beyond the sport itself. It exemplifies the principles of safety, inclusivity, and collaboration that are integral to the vision of a "Village in a Village." We remain committed to working hand in hand with the broader community to ensure that Hilton Park continues to thrive as a place where everyone feels safe, welcome, and engaged.

---

**Q9. DRAFT PLACE THEME 5: A PLACE OF LEADERS**Through our prior engagement activities we heard a 'A Place of Leaders':**Innovative** - Hilton Park will strive for continual improvement by adapting and responding to innovation.**Efficient management** - Hilton Park will be sustainably managed as a collective, optimising efficiencies and resources.**Supporting community leaders** - Hilton Park will enable and empower community and sporting leaders.**Lead by example** - Hilton Park will lead by example, promoting and striving for best practice outcomes.**What might this look like? Potential Place Actions include:****Prepare a parking strategy for Hilton Park considering sports club usage****Design multifunctional parking areas where applicable****Modernise buildings with renewables like energy, LED lighting and green technology****Explore public electric vehicle charging stations****Establish quarterly meetings for site-wide collaboration****Provide volunteer and leadership training for club support****Develop an asset management plan and maintenance schedule****Create an advocacy strategy for attracting funding covering private, state and federal****What do you think? What else would you suggest?**

In the context of Disc Golf and its role within Hilton Park, let's explore how the sport aligns with the theme of "A Place of Leaders" and the proposed actions: Disc Golf has proven to be an innovative and forward-thinking addition to Hilton Park, embracing the principles of continual improvement and adaptability. The sport's rapid growth within the park, thanks to the efforts of [name removed], Co-Owner of Disc Golf Warehouse, exemplifies this commitment to innovation. Innovation in Disc Golf Courses: The expansion of the Disc Golf course with an additional nine holes of greater difficulty showcases Hilton Park's dedication to providing cutting-edge recreational opportunities. The use of modern technologies and equipment, such as energy-efficient LED lighting for night play, demonstrates a commitment to sustainable practices and innovation within the sport. Efficient Management: The Disc Golf community has been actively involved in sustainably managing its portion of Hilton Park. Efforts have been made to optimize resources and promote efficient usage of the course, ensuring that it remains a valuable asset to the broader park. Supporting Community Leaders: [name removed] and other community leaders within the Disc Golf community have played a pivotal role in promoting and growing the sport at Hilton Park. Their leadership has enabled more people to access and enjoy Disc Golf, aligning perfectly with Hilton Park's goal of empowering community and sporting leaders. Leading by Example: Disc Golf's commitment to sustainable practices, including using renewable energy and green technology, serves as a model for other sporting clubs within Hilton Park. The sport's emphasis on inclusivity and community engagement sets a high standard for best practices within the park. In line with the theme of "A Place of Leaders" and the proposed actions, we suggest the following additional initiatives: Collaborative Resource Sharing: Encourage collaboration among sporting clubs within Hilton Park to share resources and knowledge, creating a collective effort to optimize efficiencies and manage resources effectively. Community Leadership Workshops: Organize leadership and volunteer training programs that benefit all sporting clubs within Hilton Park, fostering a culture of leadership and community engagement. Sustainability Education: Promote sustainability education and practices not only within Disc Golf but also among all sporting clubs, encouraging the use of renewables, energy-efficient technologies, and green initiatives. Grant and Funding Support: Collaborate on the development of an advocacy strategy for attracting funding from private, state, and federal sources, benefiting all sporting clubs and enhancing the park's infrastructure. In conclusion, Disc Golf serves as a dynamic and innovative leader within Hilton Park, embodying the principles of adaptability, sustainability, and community engagement. We remain committed to working together with other sporting clubs and community leaders to ensure Hilton Park continues to be a place of leaders, where innovation, efficiency, and empowerment thrive.

**Q10. Please rank the Place Themes with 1 being the most favourable and 5 being the least favourable.**

1. THEME 3: FOCUSSED ON COMMUNITY CONNECTION
2. THEME 4: VILLAGE IN A VILLAGE
3. THEME 2: A CONTEMPORARY PARK ENRICHED BY LEGACY
4. THEME 1: SENSE OF HOME
5. THEME 5: A PLACE OF LEADERS



**Respondent No:** 7  
**Login:** Registered

**Responded At:** Nov 18, 2023 12:49:46 pm  
**Last Seen:** Nov 18, 2023 04:34:43 am

Q1. **Name**

---

Q2. **Suburb**

---

Q3. **Email**

---

Q4. **For the DRAFT VISION we heard:**“Hilton Park is a place for everyone. It is a place of connection where people come together though organised sport, active and passive recreation, and community organisations. Strengthened by the natural environment, Hilton Park is a place where communities thrive.” Have we got this right? Share your ideas!

Yes, it sounds spot on!

---

Q5. **DRAFT PLACE THEME 1: SENSE OF HOME**Through our prior engagement activities we heard a 'Sense of Home':  
**Openhearted** - Hilton Park will be a culturally safe place, where individuals can be their authentic selves.  
**Ritual Experiences** - Hilton Park will embrace the beloved and meaningful rituals of the community. From walking the same path, to playing sport every Saturday morning, the familiarity of Hilton Park will create a sense of belonging and 'home'.  
**Inclusive** - Hilton Park will welcome all people, understanding that different people will seek out different experiences.  
**What might this look like?**  
**Potential Place Actions include:**  
Create well-connected walkable paths  
A versatile community gathering space (indoor/outdoor) for all community groups  
Encourage extended stays with different activity options e.g. shaded picnic tables  
Ensure all existing and new buildings have adequate female facilities  
Provide a diverse range of recreational opportunities both formal and informal (including Soccer, Australian Rules Football, Cricket, Lawn Bowls, Community Shed, Disc Golf, Skateboarding, Multi ball sports court, fitness loops and path networks etc)  
Public art and new buildings integrated into the park with a reference to Indigenous and colonial heritage of Hilton Park  
Dual name the park  
Explore a gender-inclusive Community Shed  
Design for adaptable future needs  
**What do you think? What else would you suggest?**

It all sounds great, but it would be fantastic for the disc golf course to go to 18 holes.

---

Q6. **DRAFT PLACE THEME 2: A CONTEMPORARY PARK ENRICHED BY LEGACY**Through our prior engagement activities we heard a 'Contemporary Park Enriched by Legacy':  
**Resilient environment** - Hilton Park will provide a healthier natural environment for the community to enjoy now and long into the future by responding and adapting to the changing climate.  
**Woven into the fabric of the neighbourhood** - Hilton Park will be part of the fabric of the suburb, embracing and promoting the principles of a garden suburb.  
**Knowing what was before** - Hilton Park will be enriched with Indigenous ways of knowing, drawing on the historic ecosystems that existed prior to colonial settlement to strengthen its future.  
**Generational** - Hilton Park will be a place for all generations, ensuring the legacy of those that have used the park attracts the next generation of community members. **What might this look like?**  
**Potential Place Actions include:**  
Implement 'Complete Streets' for accessible travel  
Establish a water management plan with Water Sensitive Urban Design (WSUD)  
Increase tree canopy to 30%  
Install fauna support boxes  
Place hydration stations strategically  
Ensure new buildings aim for green star ratings  
Safeguard and enhance existing tree canopy  
Use local plants for ecosystem sustainability  
Choose sustainable materials  
**What do you think? What else would you suggest?**

Great plan! Disc golf is a green sport and will fit well within this concept.

---

**Q7. DRAFT PLACE THEME 3: FOCUSSED ON COMMUNITY CONNECTION**Through our prior engagement activities we heard 'Focussed on Community Connection':**Connected** - Hilton Park will support social cohesion, nurturing community connection, connection to place, and relationships.**Enhances the health of the community** - Hilton Park will support and enhance the health of the community as well as the individual.**More than Sport** - Hilton Park will offer a diverse range of recreation opportunities, balancing the needs to the community and sporting clubs.**Equality** - Hilton Park will be a place of equality, where everyone has opportunity to access and participate in recreation.**What might this look like?** Potential Place Actions include:**Provide diverse recreational options for all (including all ages)****Incorporate natural slopes and trees for natural playspaces****Explore a permanent café or food van setup****Prioritise site accessibility****Welcome pets with pet hydration and waste stations****Ensure ample female facilities in all buildings****What do you think? What else would you suggest?**

Sounds fantastic. More shade scattered throughout the reserve from more tree cover would be welcome.

**Q8. DRAFT PLACE THEME 4: VILLAGE IN A VILLAGE**Through our prior engagement activities we heard a 'Village in a Village': **Safe** - Hilton Park will be a safe place, allowing the community to use its amenities without fear, regardless of their gender, ethnicity, ability, or time of day.**Good neighbours** - Hilton Park will operate as a village, with a series of smaller neighbourhoods within it. Neighbourhoods will support one another, sharing and collaborating where they can, ensuring a thriving future.**What might this look like?** Potential Place Actions include:**Provide dedicated clubrooms for each major sporting club****Establish a CCTV program for safety****Ensure well-lit key destinations for safety at night****Maintain a consistent material and furniture palette****Establish a site-wide brand for Hilton Park to ensure the look and feel is cohesive****Develop a comprehensive and coordinated event plan****What do you think? What else would you suggest?**

Cctv sounds great.

**Q9. DRAFT PLACE THEME 5: A PLACE OF LEADERS**Through our prior engagement activities we heard a 'A Place of Leaders':**Innovative** - Hilton Park will strive for continual improvement by adapting and responding to innovation.**Efficient management** - Hilton Park will be sustainably managed as a collective, optimising efficiencies and resources.**Supporting community leaders** - Hilton Park will enable and empower community and sporting leaders.**Lead by example** - Hilton Park will lead by example, promoting and striving for best practice outcomes.**What might this look like?** Potential Place Actions include:**Prepare a parking strategy for Hilton Park considering sports club usage****Design multifunctional parking areas where applicable****Modernise buildings with renewables like energy, LED lighting and green technology****Explore public electric vehicle charging stations****Establish quarterly meetings for site-wide collaboration****Provide volunteer and leadership training for club support****Develop an asset management plan and maintenance schedule****Create an advocacy strategy for attracting funding covering private, state and federal****What do you think? What else would you suggest?**

Sounds great.

**Q10. Please rank the Place Themes with 1 being the most favourable and 5 being the least favourable.**

1. THEME 3: FOCUSSED ON COMMUNITY CONNECTION
2. THEME 1: SENSE OF HOME
3. THEME 2: A CONTEMPORARY PARK ENRICHED BY LEGACY
4. THEME 4: VILLAGE IN A VILLAGE
5. THEME 5: A PLACE OF LEADERS





**Respondent No:** 8  
**Login:** Registered

**Responded At:** Nov 18, 2023 12:52:37 pm  
**Last Seen:** Nov 18, 2023 04:36:56 am

Q1. **Name**

---

Q2. **Suburb**

---

Q3. **Email**

---

Q4. **For the DRAFT VISION we heard: "Hilton Park is a place for everyone. It is a place of connection where people come together through organised sport, active and passive recreation, and community organisations. Strengthened by the natural environment, Hilton Park is a place where communities thrive." Have we got this right? Share your ideas!**

Community organisations is good. Dick Lawrence is the heart of the Fremantle Disc Golf community and one of the most popular social / community disc golf groups in WA and popular with all skill levels.

---

Q5. **DRAFT PLACE THEME 1: SENSE OF HOME** Through our prior engagement activities we heard a 'Sense of Home': Openhearted - Hilton Park will be a culturally safe place, where individuals can be their authentic selves. Ritual Experiences - Hilton Park will embrace the beloved and meaningful rituals of the community. From walking the same path, to playing sport every Saturday morning, the familiarity of Hilton Park will create a sense of belonging and 'home'. Inclusive - Hilton Park will welcome all people, understanding that different people will seek out different experiences. What might this look like? Potential Place Actions include: Create well-connected walkable paths A versatile community gathering space (indoor/outdoor) for all community groups Encourage extended stays with different activity options e.g. shaded picnic tables Ensure all existing and new buildings have adequate female facilities Provide a diverse range of recreational opportunities both formal and informal (including Soccer, Australian Rules Football, Cricket, Lawn Bowls, Community Shed, Disc Golf, Skateboarding, Multi ball sports court, fitness loops and path networks etc) Public art and new buildings integrated into the park with a reference to Indigenous and colonial heritage of Hilton Park Dual name the park Explore a gender-inclusive Community Shed Design for adaptable future needs What do you think? What else would you suggest?

Additional shaded tables as well as maintaining some of the natural vegetation and features would be good for families. Increasing the disc golf course to 18 holes would be fantastic, even if this is kept to the current number of baskets and additional teepads are added.

---

Q6. **DRAFT PLACE THEME 2: A CONTEMPORARY PARK ENRICHED BY LEGACY** Through our prior engagement activities we heard a 'Contemporary Park Enriched by Legacy': Resilient environment - Hilton Park will provide a healthier natural environment for the community to enjoy now and long into the future by responding and adapting to the changing climate. Woven into the fabric of the neighbourhood - Hilton Park will be part of the fabric of the suburb, embracing and promoting the principles of a garden suburb. Knowing what was before - Hilton Park will be enriched with Indigenous ways of knowing, drawing on the historic ecosystems that existed prior to colonial settlement to strengthen its future. Generational - Hilton Park will be a place for all generations, ensuring the legacy of those that have used the park attracts the next generation of community members. What might this look like? Potential Place Actions include: Implement 'Complete Streets' for accessible travel Establish a water management plan with Water Sensitive Urban Design (WSUD) Increase tree canopy to 30% Install fauna support boxes Place hydration stations strategically Ensure new buildings aim for green star ratings Safeguard and enhance existing tree canopy Use local plants for ecosystem sustainability Choose sustainable materials What do you think? What else would you suggest?

More tree canopy and additional space for disc golf (which can use the space under the trees canopy) would be nice. Agree with local plants and trying to be as sustainable as possible.

---

**Q7. DRAFT PLACE THEME 3: FOCUSSED ON COMMUNITY CONNECTION**Through our prior engagement activities we heard 'Focussed on Community Connection':**Connected - Hilton Park will support social cohesion, nurturing community connection, connection to place, and relationships.****Enhances the health of the community - Hilton Park will support and enhance the health of the community as well as the individual.****More than Sport - Hilton Park will offer a diverse range of recreation opportunities, balancing the needs to the community and sporting clubs.****Equality - Hilton Park will be a place of equality, where everyone has opportunity to access and participate in recreation.****What might this look like? Potential Place Actions include:**Provide diverse recreational options for all (including all ages)Incorporate natural slopes and trees for natural playspacesExplore a permanent café or food van setupPrioritise site accessibilityWelcome pets with pet hydration and waste stationsEnsure ample female facilities in all buildings**What do you think? What else would you suggest?**

I enjoy taking my dogs around the disc golf area while playing though do get nervous about proximity to traffic on Carrington road. I think some pet stations are welcome though note some facilities are still there

**Q8. DRAFT PLACE THEME 4: VILLAGE IN A VILLAGE**Through our prior engagement activities we heard a 'Village in a Village': **Safe - Hilton Park will be a safe place, allowing the community to use its amenities without fear, regardless of their gender, ethnicity, ability, or time of day.****Good neighbours - Hilton Park will operate as a village, with a series of smaller neighbourhoods within it. Neighbourhoods will support one another, sharing and collaborating where they can, ensuring a thriving future.****What might this look like? Potential Place Actions include:**Provide dedicated clubrooms for each major sporting clubEstablish a CCTV program for safetyEnsure well-lit key destinations for safety at nightMaintain a consistent material and furniture paletteEstablish a site-wide brand for Hilton Park to ensure the look and feel is cohesiveDevelop a comprehensive and coordinated event plan**What do you think? What else would you suggest?**

Clubrooms for each of the field type should be sufficient. For example, cricket and AFL should share rooms. Soccer fields have clubrooms. The community hall is good feature but I haven't used it

**Q9. DRAFT PLACE THEME 5: A PLACE OF LEADERS**Through our prior engagement activities we heard a 'A Place of Leaders':**Innovative - Hilton Park will strive for continual improvement by adapting and responding to innovation.****Efficient management - Hilton Park will be sustainably managed as a collective, optimising efficiencies and resources.****Supporting community leaders - Hilton Park will enable and empower community and sporting leaders.****Lead by example - Hilton Park will lead by example, promoting and striving for best practice outcomes.****What might this look like? Potential Place Actions include:**Prepare a parking strategy for Hilton Park considering sports club usageDesign multifunctional parking areas where applicableModernise buildings with renewables like energy, LED lighting and green technologyExplore public electric vehicle charging stationsEstablish quarterly meetings for site-wide collaborationProvide volunteer and leadership training for club supportDevelop an asset management plan and maintenance scheduleCreate an advocacy strategy for attracting funding covering private, state and federal**What do you think? What else would you suggest?**

Parking can be difficult when there is a lot of soccer on however this is only on game day. I'd suggest modernising but would not like to see park area sacrificed for more parking

**Q10. Please rank the Place Themes with 1 being the most favourable and 5 being the least favourable.**

1. THEME 1: SENSE OF HOME
2. THEME 3: FOCUSSED ON COMMUNITY CONNECTION
3. THEME 2: A CONTEMPORARY PARK ENRICHED BY LEGACY
4. THEME 4: VILLAGE IN A VILLAGE
5. THEME 5: A PLACE OF LEADERS



Respondent No: 9

Login: Registered

Responded At: Nov 18, 2023 22:10:16 pm

Last Seen: Nov 18, 2023 14:01:19 pm

Q1. Name

---

Q2. Suburb

---

Q3. Email

---

Q4. For the DRAFT VISION we heard: "Hilton Park is a place for everyone. It is a place of connection where people come together through organised sport, active and passive recreation, and community organisations. Strengthened by the natural environment, Hilton Park is a place where communities thrive." Have we got this right? Share your ideas!

Yes, I think so. I have been able to connect with lots of different people from the community here.

---

Q5. **DRAFT PLACE THEME 1: SENSE OF HOME** Through our prior engagement activities we heard a 'Sense of Home': Openhearted - Hilton Park will be a culturally safe place, where individuals can be their authentic selves. Ritual Experiences - Hilton Park will embrace the beloved and meaningful rituals of the community. From walking the same path, to playing sport every Saturday morning, the familiarity of Hilton Park will create a sense of belonging and 'home'. Inclusive - Hilton Park will welcome all people, understanding that different people will seek out different experiences. What might this look like? Potential Place Actions include: Create well-connected walkable paths A versatile community gathering space (indoor/outdoor) for all community groups Encourage extended stays with different activity options e.g. shaded picnic tables Ensure all existing and new buildings have adequate female facilities Provide a diverse range of recreational opportunities both formal and informal (including Soccer, Australian Rules Football, Cricket, Lawn Bowls, Community Shed, Disc Golf, Skateboarding, Multi ball sports court, fitness loops and path networks etc) Public art and new buildings integrated into the park with a reference to Indigenous and colonial heritage of Hilton Park Dual name the park Explore a gender-inclusive Community Shed Design for adaptable future needs What do you think? What else would you suggest?

I would love to see an additional 9 tee pads added to the disc golf course. The course is fantastic as it is, however it is beginner difficulty, thus the extra 9 would add a level of challenge and appeal to the course that would encouraged myself and many others looking to improve their skills to play there.

---

Q6. **DRAFT PLACE THEME 2: A CONTEMPORARY PARK ENRICHED BY LEGACY** Through our prior engagement activities we heard a 'Contemporary Park Enriched by Legacy': Resilient environment - Hilton Park will provide a healthier natural environment for the community to enjoy now and long into the future by responding and adapting to the changing climate. Woven into the fabric of the neighbourhood - Hilton Park will be part of the fabric of the suburb, embracing and promoting the principles of a garden suburb. Knowing what was before - Hilton Park will be enriched with Indigenous ways of knowing, drawing on the historic ecosystems that existed prior to colonial settlement to strengthen its future. Generational - Hilton Park will be a place for all generations, ensuring the legacy of those that have used the park attracts the next generation of community members. What might this look like? Potential Place Actions include: Implement 'Complete Streets' for accessible travel Establish a water management plan with Water Sensitive Urban Design (WSUD) Increase tree canopy to 30% Install fauna support boxes Place hydration stations strategically Ensure new buildings aim for green star ratings Safeguard and enhance existing tree canopy Use local plants for ecosystem sustainability Choose sustainable materials What do you think? What else would you suggest?

These ideas slims great, strategic water stations especially.

---

**Q7. DRAFT PLACE THEME 3: FOCUSSED ON COMMUNITY CONNECTION**Through our prior engagement activities we heard 'Focused on Community Connection':**Connected** - Hilton Park will support social cohesion, nurturing community connection, connection to place, and relationships.**Enhances the health of the community** - Hilton Park will support and enhance the health of the community as well as the individual.**More than Sport** - Hilton Park will offer a diverse range of recreation opportunities, balancing the needs to the community and sporting clubs.**Equality** - Hilton Park will be a place of equality, where everyone has opportunity to access and participate in recreation.**What might this look like?** Potential Place Actions include:**Provide diverse recreational options for all (including all ages)****Incorporate natural slopes and trees for natural playspaces****Explore a permanent café or food van setup****Prioritise site accessibility****Welcome pets with pet hydration and waste stations****Ensure ample female facilities in all buildings****What do you think? What else would you suggest?**

A permanent cafe would be a fantastic addition!

**Q8. DRAFT PLACE THEME 4: VILLAGE IN A VILLAGE**Through our prior engagement activities we heard a 'Village in a Village': **Safe** - Hilton Park will be a safe place, allowing the community to use its amenities without fear, regardless of their gender, ethnicity, ability, or time of day.**Good neighbours** - Hilton Park will operate as a village, with a series of smaller neighbourhoods within it. Neighbourhoods will support one another, sharing and collaborating where they can, ensuring a thriving future.**What might this look like?** Potential Place Actions include:**Provide dedicated clubrooms for each major sporting club****Establish a CCTV program for safety****Ensure well-lit key destinations for safety at night****Maintain a consistent material and furniture palette****Establish a site-wide brand for Hilton Park to ensure the look and feel is cohesive****Develop a comprehensive and coordinated event plan****What do you think? What else would you suggest?**

These all sound like constructive ideas, the branding would go a long way I think.

**Q9. DRAFT PLACE THEME 5: A PLACE OF LEADERS**Through our prior engagement activities we heard a 'A Place of Leaders':**Innovative** - Hilton Park will strive for continual improvement by adapting and responding to innovation.**Efficient management** - Hilton Park will be sustainably managed as a collective, optimising efficiencies and resources.**Supporting community leaders** - Hilton Park will enable and empower community and sporting leaders.**Lead by example** - Hilton Park will lead by example, promoting and striving for best practice outcomes.**What might this look like?** Potential Place Actions include:**Prepare a parking strategy for Hilton Park considering sports club usage****Design multifunctional parking areas where applicable****Modernise buildings with renewables like energy, LED lighting and green technology****Explore public electric vehicle charging stations****Establish quarterly meetings for site-wide collaboration****Provide volunteer and leadership training for club support****Develop an asset management plan and maintenance schedule****Create an advocacy strategy for attracting funding covering private, state and federal****What do you think? What else would you suggest?**

It would be great to see the park as an opportunity for leadership development.

**Q10. Please rank the Place Themes with 1 being the most favourable and 5 being the least favourable.**

1. THEME 2: A CONTEMPORARY PARK ENRICHED BY LEGACY
2. THEME 3: FOCUSSED ON COMMUNITY CONNECTION
3. THEME 1: SENSE OF HOME
4. THEME 4: VILLAGE IN A VILLAGE
5. THEME 5: A PLACE OF LEADERS





**Respondent No:** 10

**Login:** Registered

**Responded At:** Nov 19, 2023 19:41:52 pm

**Last Seen:** Nov 19, 2023 11:30:47 am

Q1. **Name**

---

Q2. **Suburb**

---

Q3. **Email**

---

Q4. **For the DRAFT VISION we heard:**“Hilton Park is a place for everyone. It is a place of connection where people come together though organised sport, active and passive recreation, and community organisations. Strengthened by the natural environment, Hilton Park is a place where communities thrive.” Have we got this right? Share your ideas!

Yes it's well used.

---

Q5. **DRAFT PLACE THEME 1: SENSE OF HOME**Through our prior engagement activities we heard a 'Sense of Home':  
**Openhearted** - Hilton Park will be a culturally safe place, where individuals can be their authentic selves.  
**Ritual Experiences** - Hilton Park will embrace the beloved and meaningful rituals of the community. From walking the same path, to playing sport every Saturday morning, the familiarity of Hilton Park will create a sense of belonging and 'home'.  
**Inclusive** - Hilton Park will welcome all people, understanding that different people will seek out different experiences.  
**What might this look like?** Potential Place Actions include:  
Create well-connected walkable paths  
A versatile community gathering space (indoor/outdoor) for all community groups  
Encourage extended stays with different activity options e.g. shaded picnic tables  
Ensure all existing and new buildings have adequate female facilities  
Provide a diverse range of recreational opportunities both formal and informal (including Soccer, Australian Rules Football, Cricket, Lawn Bowls, Community Shed, Disc Golf, Skateboarding, Multi ball sports court, fitness loops and path networks etc)  
Public art and new buildings integrated into the park with a reference to Indigenous and colonial heritage of Hilton Park  
Dual name the park  
Explore a gender-inclusive Community Shed  
Design for adaptable future needs  
**What do you think? What else would you suggest?**

This sounds like a political agenda not a park

---

Q6. **DRAFT PLACE THEME 2: A CONTEMPORARY PARK ENRICHED BY LEGACY**Through our prior engagement activities we heard a 'Contemporary Park Enriched by Legacy':  
**Resilient environment** - Hilton Park will provide a healthier natural environment for the community to enjoy now and long into the future by responding and adapting to the changing climate.  
**Woven into the fabric of the neighbourhood** - Hilton Park will be part of the fabric of the suburb, embracing and promoting the principles of a garden suburb.  
**Knowing what was before** - Hilton Park will be enriched with Indigenous ways of knowing, drawing on the historic ecosystems that existed prior to colonial settlement to strengthen its future.  
**Generational** - Hilton Park will be a place for all generations, ensuring the legacy of those that have used the park attracts the next generation of community members. **What might this look like?**  
Potential Place Actions include:  
Implement 'Complete Streets' for accessible travel  
Establish a water management plan with Water Sensitive Urban Design (WSUD)  
Increase tree canopy to 30%  
Install fauna support boxes  
Place hydration stations strategically  
Ensure new buildings aim for green star ratings  
Safeguard and enhance existing tree canopy  
Use local plants for ecosystem sustainability  
Choose sustainable materials  
**What do you think? What else would you suggest?**

Sounds nice if it could teach people about being water wise or have a mini (native) botanical garden

---

**Q7. DRAFT PLACE THEME 3: FOCUSSED ON COMMUNITY CONNECTION**Through our prior engagement activities we heard 'Focussed on Community Connection':**Connected** - Hilton Park will support social cohesion, nurturing community connection, connection to place, and relationships.**Enhances the health of the community** - Hilton Park will support and enhance the health of the community as well as the individual.**More than Sport** - Hilton Park will offer a diverse range of recreation opportunities, balancing the needs to the community and sporting clubs.**Equality** - Hilton Park will be a place of equality, where everyone has opportunity to access and participate in recreation.**What might this look like?** Potential Place Actions include:**Provide diverse recreational options for all (including all ages)****Incorporate natural slopes and trees for natural playspaces****Explore a permanent café or food van setup****Prioritise site accessibility****Welcome pets with pet hydration and waste stations****Ensure ample female facilities in all buildings****What do you think? What else would you suggest?**

Sounds great. But I would add; Australia is very behind Europe, UK, USA with callisthenics parks. The weather is good nearly all year and everyone goes to air conditioned gyms instead of training outside in the air and sunlight. The machines that councils put in are never used, and don't hold much benefit. A better idea would be to put in parallel bars at different heights for pullups, dips, monkey bars, hanging gymnastic rings etc.

**Q8. DRAFT PLACE THEME 4: VILLAGE IN A VILLAGE**Through our prior engagement activities we heard a 'Village in a Village':**Safe** - Hilton Park will be a safe place, allowing the community to use its amenities without fear, regardless of their gender, ethnicity, ability, or time of day.**Good neighbours** - Hilton Park will operate as a village, with a series of smaller neighbourhoods within it. Neighbourhoods will support one another, sharing and collaborating where they can, ensuring a thriving future.**What might this look like?** Potential Place Actions include:**Provide dedicated clubrooms for each major sporting club****Establish a CCTV program for safety****Ensure well-lit key destinations for safety at night****Maintain a consistent material and furniture palette****Establish a site-wide brand for Hilton Park to ensure the look and feel is cohesive****Develop a comprehensive and coordinated event plan****What do you think? What else would you suggest?**

It's not a dangerous place.

**Q9. DRAFT PLACE THEME 5: A PLACE OF LEADERS**Through our prior engagement activities we heard a 'A Place of Leaders':**Innovative** - Hilton Park will strive for continual improvement by adapting and responding to innovation.**Efficient management** - Hilton Park will be sustainably managed as a collective, optimising efficiencies and resources.**Supporting community leaders** - Hilton Park will enable and empower community and sporting leaders.**Lead by example** - Hilton Park will lead by example, promoting and striving for best practice outcomes.**What might this look like?** Potential Place Actions include:**Prepare a parking strategy for Hilton Park considering sports club usage****Design multifunctional parking areas where applicable****Modernise buildings with renewables like energy, LED lighting and green technology****Explore public electric vehicle charging stations****Establish quarterly meetings for site-wide collaboration****Provide volunteer and leadership training for club support****Develop an asset management plan and maintenance schedule****Create an advocacy strategy for attracting funding covering private, state and federal****What do you think? What else would you suggest?**

Sounds like a car park not a person park

**Q10. Please rank the Place Themes with 1 being the most favourable and 5 being the least favourable.**

1. THEME 3: FOCUSSED ON COMMUNITY CONNECTION
2. THEME 2: A CONTEMPORARY PARK ENRICHED BY LEGACY
3. THEME 4: VILLAGE IN A VILLAGE
4. THEME 5: A PLACE OF LEADERS
5. THEME 1: SENSE OF HOME



Respondent No: 11

Login: Registered

Responded At: Nov 20, 2023 14:10:40 pm

Last Seen: Nov 20, 2023 06:00:20 am

Q1. Name

---

Q2. Suburb

---

Q3. Email

---

Q4. For the DRAFT VISION we heard: "Hilton Park is a place for everyone. It is a place of connection where people come together through organised sport, active and passive recreation, and community organisations. Strengthened by the natural environment, Hilton Park is a place where communities thrive." Have we got this right? Share your ideas!

'Hilton Park is a place where communities thrive.' This is super cheesy. What does it actually mean in reality?

---

Q5. **DRAFT PLACE THEME 1: SENSE OF HOME** Through our prior engagement activities we heard a 'Sense of Home': Openhearted - Hilton Park will be a culturally safe place, where individuals can be their authentic selves. Ritual Experiences - Hilton Park will embrace the beloved and meaningful rituals of the community. From walking the same path, to playing sport every Saturday morning, the familiarity of Hilton Park will create a sense of belonging and 'home'. Inclusive - Hilton Park will welcome all people, understanding that different people will seek out different experiences. What might this look like? Potential Place Actions include: Create well-connected walkable paths A versatile community gathering space (indoor/outdoor) for all community groups Encourage extended stays with different activity options e.g. shaded picnic tables Ensure all existing and new buildings have adequate female facilities Provide a diverse range of recreational opportunities both formal and informal (including Soccer, Australian Rules Football, Cricket, Lawn Bowls, Community Shed, Disc Golf, Skateboarding, Multi ball sports court, fitness loops and path networks etc) Public art and new buildings integrated into the park with a reference to Indigenous and colonial heritage of Hilton Park Dual name the park Explore a gender-inclusive Community Shed Design for adaptable future needs What do you think? What else would you suggest?

Properly fence in Ken Allen Oval for dog safety. Consider some fencing for the Dick Lawrence oval. I've personally seen 2 dogs run onto Lefroy Road in the last 18 months and be killed.

---

Q6. **DRAFT PLACE THEME 2: A CONTEMPORARY PARK ENRICHED BY LEGACY** Through our prior engagement activities we heard a 'Contemporary Park Enriched by Legacy': Resilient environment - Hilton Park will provide a healthier natural environment for the community to enjoy now and long into the future by responding and adapting to the changing climate. Woven into the fabric of the neighbourhood - Hilton Park will be part of the fabric of the suburb, embracing and promoting the principles of a garden suburb. Knowing what was before - Hilton Park will be enriched with Indigenous ways of knowing, drawing on the historic ecosystems that existed prior to colonial settlement to strengthen its future. Generational - Hilton Park will be a place for all generations, ensuring the legacy of those that have used the park attracts the next generation of community members. What might this look like? Potential Place Actions include: Implement 'Complete Streets' for accessible travel Establish a water management plan with Water Sensitive Urban Design (WSUD) Increase tree canopy to 30% Install fauna support boxes Place hydration stations strategically Ensure new buildings aim for green star ratings Safeguard and enhance existing tree canopy Use local plants for ecosystem sustainability Choose sustainable materials What do you think? What else would you suggest?

More hydration stations for dogs are definitely needed.

---

**Q7. DRAFT PLACE THEME 3: FOCUSSED ON COMMUNITY CONNECTION**Through our prior engagement activities we heard 'Focussed on Community Connection':**Connected** - Hilton Park will support social cohesion, nurturing community connection, connection to place, and relationships.**Enhances the health of the community** - Hilton Park will support and enhance the health of the community as well as the individual.**More than Sport** - Hilton Park will offer a diverse range of recreation opportunities, balancing the needs to the community and sporting clubs.**Equality** - Hilton Park will be a place of equality, where everyone has opportunity to access and participate in recreation.**What might this look like?** Potential Place Actions include:**Provide diverse recreational options for all (including all ages)****Incorporate natural slopes and trees for natural playspaces****Explore a permanent café or food van setup****Prioritise site accessibility****Welcome pets with pet hydration and waste stations****Ensure ample female facilities in all buildings****What do you think? What else would you suggest?**

Ensure dog facilities and their owners needs are factored into all plans. Many people with dogs see the same people walking their dogs at the same time so become friends. There are often no dog poo bags available.

**Q8. DRAFT PLACE THEME 4: VILLAGE IN A VILLAGE**Through our prior engagement activities we heard a 'Village in a Village': **Safe** - Hilton Park will be a safe place, allowing the community to use its amenities without fear, regardless of their gender, ethnicity, ability, or time of day.**Good neighbours** - Hilton Park will operate as a village, with a series of smaller neighbourhoods within it. Neighbourhoods will support one another, sharing and collaborating where they can, ensuring a thriving future.**What might this look like?** Potential Place Actions include:**Provide dedicated clubrooms for each major sporting club****Establish a CCTV program for safety****Ensure well-lit key destinations for safety at night****Maintain a consistent material and furniture palette****Establish a site-wide brand for Hilton Park to ensure the look and feel is cohesive****Develop a comprehensive and coordinated event plan****What do you think? What else would you suggest?**

Community events and activities (non sport) would be great. Outdoor movie nights?

**Q9. DRAFT PLACE THEME 5: A PLACE OF LEADERS**Through our prior engagement activities we heard a 'A Place of Leaders':**Innovative** - Hilton Park will strive for continual improvement by adapting and responding to innovation.**Efficient management** - Hilton Park will be sustainably managed as a collective, optimising efficiencies and resources.**Supporting community leaders** - Hilton Park will enable and empower community and sporting leaders.**Lead by example** - Hilton Park will lead by example, promoting and striving for best practice outcomes.**What might this look like?** Potential Place Actions include:**Prepare a parking strategy for Hilton Park considering sports club usage****Design multifunctional parking areas where applicable****Modernise buildings with renewables like energy, LED lighting and green technology****Explore public electric vehicle charging stations****Establish quarterly meetings for site-wide collaboration****Provide volunteer and leadership training for club support****Develop an asset management plan and maintenance schedule****Create an advocacy strategy for attracting funding covering private, state and federal****What do you think? What else would you suggest?**

Nothing to add

**Q10. Please rank the Place Themes with 1 being the most favourable and 5 being the least favourable.**

1. THEME 3: FOCUSSED ON COMMUNITY CONNECTION
2. THEME 1: SENSE OF HOME
3. THEME 2: A CONTEMPORARY PARK ENRICHED BY LEGACY
4. THEME 4: VILLAGE IN A VILLAGE
5. THEME 5: A PLACE OF LEADERS





**Respondent No:** 12

**Login:** Registered

**Responded At:** Nov 21, 2023 11:07:17 am

**Last Seen:** Nov 29, 2023 07:53:27 am

Q1. **Name**

---

Q2. **Suburb**

---

Q3. **Email**

---

Q4. **For the DRAFT VISION we heard: "Hilton Park is a place for everyone. It is a place of connection where people come together through organised sport, active and passive recreation, and community organisations. Strengthened by the natural environment, Hilton Park is a place where communities thrive." Have we got this right? Share your ideas!**

Fremantle Table Club was based at Hilton Bowling club for several years in the early 2000's. Outgrowing their dance hall that we played TT in and not wanting to leave Fremantle where we have been since 1933, and where there is a need for this indoor sport we went to Samson Recreation centre where we are now located. The bowling club was an excellent location. We could play TT, go and use the bar and lounge, and join in social events. I am still a social member there. Fremantle TT would like to get back to that spot and we have a unanimous vote from the committee of the bowling club to come back. So there are many benefits to the City and the adjoining sports clubs to include Fremantle TT in the master plan. We can't advertise for all we would provide for the want of more venue playing time. A TT venue purpose built would be used every day of the week. catering for all ages, all abilities, schools, disabled, and multicultural participants. No noise, low costs, available 24/7, and no impact on the environment.

Q5. **DRAFT PLACE THEME 1: SENSE OF HOME** Through our prior engagement activities we heard a 'Sense of Home': Openhearted - Hilton Park will be a culturally safe place, where individuals can be their authentic selves. Ritual Experiences - Hilton Park will embrace the beloved and meaningful rituals of the community. From walking the same path, to playing sport every Saturday morning, the familiarity of Hilton Park will create a sense of belonging and 'home'. Inclusive - Hilton Park will welcome all people, understanding that different people will seek out different experiences. What might this look like? Potential Place Actions include: Create well-connected walkable paths A versatile community gathering space (indoor/outdoor) for all community groups Encourage extended stays with different activity options e.g. shaded picnic tables Ensure all existing and new buildings have adequate female facilities Provide a diverse range of recreational opportunities both formal and informal (including Soccer, Australian Rules Football, Cricket, Lawn Bowls, Community Shed, Disc Golf, Skateboarding, Multi ball sports court, fitness loops and path networks etc) Public art and new buildings integrated into the park with a reference to Indigenous and colonial heritage of Hilton Park Dual name the park Explore a gender-inclusive Community Shed Design for adaptable future needs What do you think? What else would you suggest?

Indoor all weather facility Incorporating the Fremantle table Tennis Club, with other low impact use for Tai Chi, Yoga, martial arts etc.. This could all come under the TT club management. A cafe and bar with the bowling club operating and open for lunches and meals with drinks.

**Q6. DRAFT PLACE THEME 2: A CONTEMPORARY PARK ENRICHED BY LEGACY**Through our prior engagement activities we heard a 'Contemporary Park Enriched by Legacy':**Resilient environment** - Hilton Park will provide a healthier natural environment for the community to enjoy now and long into the future by responding and adapting to the changing climate.**Woven into the fabric of the neighbourhood** - Hilton Park will be part of the fabric of the suburb, embracing and promoting the principles of a garden suburb.**Knowing what was before** - Hilton Park will be enriched with Indigenous ways of knowing, drawing on the historic ecosystems that existed prior to colonial settlement to strengthen its future.**Generational** - Hilton Park will be a place for all generations, ensuring the legacy of those that have used the park attracts the next generation of community members. What might this look like? **Potential Place Actions include:**Implement 'Complete Streets' for accessible travelEstablish a water management plan with Water Sensitive Urban Design (WSUD)Increase tree canopy to 30%Install fauna support boxesPlace hydration stations strategicallyEnsure new buildings aim for green star ratingsSafeguard and enhance existing tree canopyUse local plants for ecosystem sustainabilityChoose sustainable materialsWhat do you think? What else would you suggest?

All buildings to have water catchment and storage.

**Q7. DRAFT PLACE THEME 3: FOCUSSED ON COMMUNITY CONNECTION**Through our prior engagement activities we heard 'Focussed on Community Connection':**Connected** - Hilton Park will support social cohesion, nurturing community connection, connection to place, and relationships.**Enhances the health of the community** - Hilton Park will support and enhance the health of the community as well as the individual.**More than Sport** - Hilton Park will offer a diverse range of recreation opportunities, balancing the needs to the community and sporting clubs.**Equality** - Hilton Park will be a place of equality, where everyone has opportunity to access and participate in recreation.What might this look like? **Potential Place Actions include:**Provide diverse recreational options for all (including all ages)Incorporate natural slopes and trees for natural playspacesExplore a permanent café or food van setupPrioritise site accessibilityWelcome pets with pet hydration and waste stationsEnsure ample female facilities in all buildingsWhat do you think? What else would you suggest?

Health and participation is good. A bad example is the way major sports ovals are designed and used with room for 80,000 to sit and eat and drink watching 40 or less athletes participate. Don't like food vans

**Q8. DRAFT PLACE THEME 4: VILLAGE IN A VILLAGE**Through our prior engagement activities we heard a 'Village in a Village': **Safe** - Hilton Park will be a safe place, allowing the community to use its amenities without fear, regardless of their gender, ethnicity, ability, or time of day.**Good neighbours** - Hilton Park will operate as a village, with a series of smaller neighbourhoods within it. Neighbourhoods will support one another, sharing and collaborating where they can, ensuring a thriving future.What might this look like? **Potential Place Actions include:**Provide dedicated clubrooms for each major sporting clubEstablish a CCTV program for safetyEnsure well-lit key destinations for safety at nightMaintain a consistent material and furniture paletteEstablish a site-wide brand for Hilton Park to ensure the look and feel is cohesiveDevelop a comprehensive and coordinated event planWhat do you think? What else would you suggest?

Design a common logo to be used by all clubs. So it can be worn and recognised anywhere. Dedicated clubrooms for each sporting club to be kept to only what's necessary. For instance only basic snacks and drinks, small area for sitting. A decent lounge , bar, and TV viewing area to be used by all clubs

**Q9. DRAFT PLACE THEME 5: A PLACE OF LEADERS**Through our prior engagement activities we heard a 'A Place of Leaders':**Innovative** - Hilton Park will strive for continual improvement by adapting and responding to innovation.**Efficient management** - Hilton Park will be sustainably managed as a collective, optimising efficiencies and resources.**Supporting community leaders** - Hilton Park will enable and empower community and sporting leaders.**Lead by example** - Hilton Park will lead by example, promoting and striving for best practice outcomes.**What might this look like?** Potential Place Actions include:**Prepare a parking strategy for Hilton Park considering sports club usage****Design multifunctional parking areas where applicable****Modernise buildings with renewables like energy, LED lighting and green technology****Explore public electric vehicle charging stations****Establish quarterly meetings for site-wide collaboration****Provide volunteer and leadership training for club support****Develop an asset management plan and maintenance schedule****Create an advocacy strategy for attracting funding covering private, state and federal****What do you think? What else would you suggest?**

Combined management for the whole area and sporting clubs.

---

**Q10. Please rank the Place Themes with 1 being the most favourable and 5 being the least favourable.**

1. THEME 5: A PLACE OF LEADERS
  2. THEME 3: FOCUSSED ON COMMUNITY CONNECTION
  3. THEME 1: SENSE OF HOME
  4. THEME 2: A CONTEMPORARY PARK ENRICHED BY LEGACY
  5. THEME 4: VILLAGE IN A VILLAGE
-



**Respondent No:** 13

**Login:** Registered

**Responded At:** Nov 21, 2023 13:33:36 pm

**Last Seen:** Nov 21, 2023 05:26:34 am

Q1. **Name**

---

Q2. **Suburb**

---

Q3. **Email**

---

Q4. **For the DRAFT VISION we heard:**“Hilton Park is a place for everyone. It is a place of connection where people come together though organised sport, active and passive recreation, and community organisations. Strengthened by the natural environment, Hilton Park is a place where communities thrive.” Have we got this right? Share your ideas!

yes

---

Q5. **DRAFT PLACE THEME 1: SENSE OF HOME**Through our prior engagement activities we heard a 'Sense of Home':  
**Openhearted** - Hilton Park will be a culturally safe place, where individuals can be their authentic selves.  
**Ritual Experiences** - Hilton Park will embrace the beloved and meaningful rituals of the community. From walking the same path, to playing sport every Saturday morning, the familiarity of Hilton Park will create a sense of belonging and 'home'.  
**Inclusive** - Hilton Park will welcome all people, understanding that different people will seek out different experiences.  
**What might this look like?** Potential Place Actions include:  
Create well-connected walkable paths  
A versatile community gathering space (indoor/outdoor) for all community groups  
Encourage extended stays with different activity options e.g. shaded picnic tables  
Ensure all existing and new buildings have adequate female facilities  
Provide a diverse range of recreational opportunities both formal and informal (including Soccer, Australian Rules Football, Cricket, Lawn Bowls, Community Shed, Disc Golf, Skateboarding, Multi ball sports court, fitness loops and path networks etc)  
Public art and new buildings integrated into the park with a reference to Indigenous and colonial heritage of Hilton Park  
Dual name the park  
Explore a gender-inclusive Community Shed  
Design for adaptable future needs  
**What do you think? What else would you suggest?**

Increasing the number of disc golf holes from 9 to 18 would be great! Water play for young children

---

Q6. **DRAFT PLACE THEME 2: A CONTEMPORARY PARK ENRICHED BY LEGACY**Through our prior engagement activities we heard a 'Contemporary Park Enriched by Legacy':  
**Resilient environment** - Hilton Park will provide a healthier natural environment for the community to enjoy now and long into the future by responding and adapting to the changing climate.  
**Woven into the fabric of the neighbourhood** - Hilton Park will be part of the fabric of the suburb, embracing and promoting the principles of a garden suburb.  
**Knowing what was before** - Hilton Park will be enriched with Indigenous ways of knowing, drawing on the historic ecosystems that existed prior to colonial settlement to strengthen its future.  
**Generational** - Hilton Park will be a place for all generations, ensuring the legacy of those that have used the park attracts the next generation of community members. **What might this look like?**  
Potential Place Actions include:  
Implement 'Complete Streets' for accessible travel  
Establish a water management plan with Water Sensitive Urban Design (WSUD)  
Increase tree canopy to 30%  
Install fauna support boxes  
Place hydration stations strategically  
Ensure new buildings aim for green star ratings  
Safeguard and enhance existing tree canopy  
Use local plants for ecosystem sustainability  
Choose sustainable materials  
**What do you think? What else would you suggest?**

Increasing the number of disc golf holes from 9 to 18 would be great! Water play for young children

---



**Q7. DRAFT PLACE THEME 3: FOCUSSED ON COMMUNITY CONNECTION**Through our prior engagement activities we heard 'Focussed on Community Connection':**Connected** - Hilton Park will support social cohesion, nurturing community connection, connection to place, and relationships.**Enhances the health of the community** - Hilton Park will support and enhance the health of the community as well as the individual.**More than Sport** - Hilton Park will offer a diverse range of recreation opportunities, balancing the needs to the community and sporting clubs.**Equality** - Hilton Park will be a place of equality, where everyone has opportunity to access and participate in recreation.**What might this look like?** Potential Place Actions include:**Provide diverse recreational options for all (including all ages)****Incorporate natural slopes and trees for natural playspaces****Explore a permanent café or food van setup****Prioritise site accessibility****Welcome pets with pet hydration and waste stations****Ensure ample female facilities in all buildings****What do you think? What else would you suggest?**

Increasing the number of disc golf holes from 9 to 18 would be great! Water play for young children

**Q8. DRAFT PLACE THEME 4: VILLAGE IN A VILLAGE**Through our prior engagement activities we heard a 'Village in a Village': **Safe** - Hilton Park will be a safe place, allowing the community to use its amenities without fear, regardless of their gender, ethnicity, ability, or time of day.**Good neighbours** - Hilton Park will operate as a village, with a series of smaller neighbourhoods within it. Neighbourhoods will support one another, sharing and collaborating where they can, ensuring a thriving future.**What might this look like?** Potential Place Actions include:**Provide dedicated clubrooms for each major sporting club****Establish a CCTV program for safety****Ensure well-lit key destinations for safety at night****Maintain a consistent material and furniture palette****Establish a site-wide brand for Hilton Park to ensure the look and feel is cohesive****Develop a comprehensive and coordinated event plan****What do you think? What else would you suggest?**

Increasing the number of disc golf holes from 9 to 18 would be great! Water play for young children

**Q9. DRAFT PLACE THEME 5: A PLACE OF LEADERS**Through our prior engagement activities we heard a 'A Place of Leaders':**Innovative** - Hilton Park will strive for continual improvement by adapting and responding to innovation.**Efficient management** - Hilton Park will be sustainably managed as a collective, optimising efficiencies and resources.**Supporting community leaders** - Hilton Park will enable and empower community and sporting leaders.**Lead by example** - Hilton Park will lead by example, promoting and striving for best practice outcomes.**What might this look like?** Potential Place Actions include:**Prepare a parking strategy for Hilton Park considering sports club usage****Design multifunctional parking areas where applicable****Modernise buildings with renewables like energy, LED lighting and green technology****Explore public electric vehicle charging stations****Establish quarterly meetings for site-wide collaboration****Provide volunteer and leadership training for club support****Develop an asset management plan and maintenance schedule****Create an advocacy strategy for attracting funding covering private, state and federal****What do you think? What else would you suggest?**

Increasing the number of disc golf holes from 9 to 18 would be great! Water play for young children

**Q10. Please rank the Place Themes with 1 being the most favourable and 5 being the least favourable.**

1. THEME 1: SENSE OF HOME
2. THEME 2: A CONTEMPORARY PARK ENRICHED BY LEGACY
3. THEME 3: FOCUSSED ON COMMUNITY CONNECTION
4. THEME 4: VILLAGE IN A VILLAGE
5. THEME 5: A PLACE OF LEADERS



**Respondent No:** 14

**Login:** Registered

**Responded At:** Nov 24, 2023 11:46:11 am

**Last Seen:** Nov 24, 2023 02:54:53 am

Q1. **Name**

---

Q2. **Suburb**

---

Q3. **Email**

---

Q4. **For the DRAFT VISION we heard: "Hilton Park is a place for everyone. It is a place of connection where people come together through organised sport, active and passive recreation, and community organisations. Strengthened by the natural environment, Hilton Park is a place where communities thrive." Have we got this right? Share your ideas!**

The main focus should be on organised sports (club environment). Additional sports (table tennis, tennis) with a high participation rate should find a home at Hilton Park with access to high quality facilities. Hilton Park should take full advantage of potential synergies arising from additional sports and expected increases in participation numbers (e.g. the number of female soccer players is expected to rise dramatically after the success of the Women's World Cup). The number of facilities to be shared by all sports clubs (change rooms, restaurant, bar facilities) should be maximised. Mergers of sport clubs using Hilton Park (alternative: multi-membership offers) should be strongly encouraged and incentivised. Unfortunately, the use of outdoor areas for sport as well as go walking is not compatible. Despite best intentions, significant health and injury risks remain. Alternative areas for dog walkers need to be found.

---

Q5. **DRAFT PLACE THEME 1: SENSE OF HOME** Through our prior engagement activities we heard a 'Sense of Home': Openhearted - Hilton Park will be a culturally safe place, where individuals can be their authentic selves. Ritual Experiences - Hilton Park will embrace the beloved and meaningful rituals of the community. From walking the same path, to playing sport every Saturday morning, the familiarity of Hilton Park will create a sense of belonging and 'home'. Inclusive - Hilton Park will welcome all people, understanding that different people will seek out different experiences. What might this look like? Potential Place Actions include: Create well-connected walkable paths A versatile community gathering space (indoor/outdoor) for all community groups Encourage extended stays with different activity options e.g. shaded picnic tables Ensure all existing and new buildings have adequate female facilities Provide a diverse range of recreational opportunities both formal and informal (including Soccer, Australian Rules Football, Cricket, Lawn Bowls, Community Shed, Disc Golf, Skateboarding, Multi ball sports court, fitness loops and path networks etc) Public art and new buildings integrated into the park with a reference to Indigenous and colonial heritage of Hilton Park Dual name the park Explore a gender-inclusive Community Shed Design for adaptable future needs What do you think? What else would you suggest?

Yes. The establishment of common cafe, restaurant and bar facilities is most critical.

---

**Q6. DRAFT PLACE THEME 2: A CONTEMPORARY PARK ENRICHED BY LEGACY**Through our prior engagement activities we heard a 'Contemporary Park Enriched by Legacy':**Resilient environment** - Hilton Park will provide a healthier natural environment for the community to enjoy now and long into the future by responding and adapting to the changing climate.**Woven into the fabric of the neighbourhood** - Hilton Park will be part of the fabric of the suburb, embracing and promoting the principles of a garden suburb.**Knowing what was before** - Hilton Park will be enriched with Indigenous ways of knowing, drawing on the historic ecosystems that existed prior to colonial settlement to strengthen its future.**Generational** - Hilton Park will be a place for all generations, ensuring the legacy of those that have used the park attracts the next generation of community members. What might this look like? **Potential Place Actions include:**Implement 'Complete Streets' for accessible travelEstablish a water management plan with Water Sensitive Urban Design (WSUD)Increase tree canopy to 30%Install fauna support boxesPlace hydration stations strategicallyEnsure new buildings aim for green star ratingsSafeguard and enhance existing tree canopyUse local plants for ecosystem sustainabilityChoose sustainable materialsWhat do you think? What else would you suggest?

All ok but focus needs to be on the quality of the sport facilities, in particular the soccer pitches throughout the year. One artificial grass pitch should be considered. At least one large and high-quality indoor facility for indoor sports (table tennis, basketball, martial arts) is an absolute must.

---

**Q7. DRAFT PLACE THEME 3: FOCUSED ON COMMUNITY CONNECTION**Through our prior engagement activities we heard 'Focused on Community Connection':**Connected** - Hilton Park will support social cohesion, nurturing community connection, connection to place, and relationships.**Enhances the health of the community** - Hilton Park will support and enhance the health of the community as well as the individual.**More than Sport** - Hilton Park will offer a diverse range of recreation opportunities, balancing the needs to the community and sporting clubs.**Equality** - Hilton Park will be a place of equality, where everyone has opportunity to access and participate in recreation.What might this look like? **Potential Place Actions include:**Provide diverse recreational options for all (including all ages)Incorporate natural slopes and trees for natural playspacesExplore a permanent café or food van setupPrioritise site accessibilityWelcome pets with pet hydration and waste stationsEnsure ample female facilities in all buildingsWhat do you think? What else would you suggest?

See above.

---

**Q8. DRAFT PLACE THEME 4: VILLAGE IN A VILLAGE**Through our prior engagement activities we heard a 'Village in a Village': **Safe** - Hilton Park will be a safe place, allowing the community to use its amenities without fear, regardless of their gender, ethnicity, ability, or time of day.**Good neighbours** - Hilton Park will operate as a village, with a series of smaller neighbourhoods within it. Neighbourhoods will support one another, sharing and collaborating where they can, ensuring a thriving future.What might this look like? **Potential Place Actions include:**Provide dedicated clubrooms for each major sporting clubEstablish a CCTV program for safetyEnsure well-lit key destinations for safety at nightMaintain a consistent material and furniture paletteEstablish a site-wide brand for Hilton Park to ensure the look and feel is cohesiveDevelop a comprehensive and coordinated event planWhat do you think? What else would you suggest?

Create high-quality facilities (including club rooms) to be shared by all major clubs.

---

Q9. **DRAFT PLACE THEME 5: A PLACE OF LEADERS**Through our prior engagement activities we heard a 'A Place of Leaders':Innovative - Hilton Park will strive for continual improvement by adapting and responding to innovation.Efficient management - Hilton Park will be sustainably managed as a collective, optimising efficiencies and resources.Supporting community leaders - Hilton Park will enable and empower community and sporting leaders.Lead by example - Hilton Park will lead by example, promoting and striving for best practice outcomes.What might this look like? Potential Place Actions include:Prepare a parking strategy for Hilton Park considering sports club usageDesign multifunctional parking areas where applicableModernise buildings with renewables like energy, LED lighting and green technologyExplore public electric vehicle charging stationsEstablish quarterly meetings for site-wide collaborationProvide volunteer and leadership training for club supportDevelop an asset management plan and maintenance scheduleCreate an advocacy strategy for attracting funding covering private, state and federalWhat do you think? What else would you suggest?

Too generic.

---

Q10. Please rank the Place Themes with 1 being the most favourable and 5 being the least favourable.

1. THEME 1: SENSE OF HOME
  2. THEME 4: VILLAGE IN A VILLAGE
  3. THEME 2: A CONTEMPORARY PARK ENRICHED BY LEGACY
  4. THEME 3: FOCUSED ON COMMUNITY CONNECTION
  5. THEME 5: A PLACE OF LEADERS
-





**Respondent No:** 15

**Login:** Registered

**Responded At:** Nov 29, 2023 16:56:13 pm

**Last Seen:** Nov 29, 2023 08:44:55 am

Q1. **Name**

---

Q2. **Suburb**

---

Q3. **Email**

---

Q4. **For the DRAFT VISION we heard:**“Hilton Park is a place for everyone. It is a place of connection where people come together though organised sport, active and passive recreation, and community organisations. Strengthened by the natural environment, Hilton Park is a place where communities thrive.” Have we got this right? Share your ideas!

Yes

---

Q5. **DRAFT PLACE THEME 1: SENSE OF HOME**Through our prior engagement activities we heard a 'Sense of Home':  
**Openhearted** - Hilton Park will be a culturally safe place, where individuals can be their authentic selves.  
**Ritual Experiences** - Hilton Park will embrace the beloved and meaningful rituals of the community. From walking the same path, to playing sport every Saturday morning, the familiarity of Hilton Park will create a sense of belonging and 'home'.  
**Inclusive** - Hilton Park will welcome all people, understanding that different people will seek out different experiences.  
**What might this look like?** Potential Place Actions include:  
Create well-connected walkable paths  
A versatile community gathering space (indoor/outdoor) for all community groups  
Encourage extended stays with different activity options e.g. shaded picnic tables  
Ensure all existing and new buildings have adequate female facilities  
Provide a diverse range of recreational opportunities both formal and informal (including Soccer, Australian Rules Football, Cricket, Lawn Bowls, Community Shed, Disc Golf, Skateboarding, Multi ball sports court, fitness loops and path networks etc)  
Public art and new buildings integrated into the park with a reference to Indigenous and colonial heritage of Hilton Park  
Dual name the park  
Explore a gender-inclusive Community Shed  
Design for adaptable future needs  
**What do you think? What else would you suggest?**

Include a dedicated space for Fremantle-based sporting clubs such as the Fremantle Table Tennis Club that has members with ages ranging from kids up to very senior people and also caters to people who are physically-challenged.

---

Q6. **DRAFT PLACE THEME 2: A CONTEMPORARY PARK ENRICHED BY LEGACY**Through our prior engagement activities we heard a 'Contemporary Park Enriched by Legacy':  
**Resilient environment** - Hilton Park will provide a healthier natural environment for the community to enjoy now and long into the future by responding and adapting to the changing climate.  
**Woven into the fabric of the neighbourhood** - Hilton Park will be part of the fabric of the suburb, embracing and promoting the principles of a garden suburb.  
**Knowing what was before** - Hilton Park will be enriched with Indigenous ways of knowing, drawing on the historic ecosystems that existed prior to colonial settlement to strengthen its future.  
**Generational** - Hilton Park will be a place for all generations, ensuring the legacy of those that have used the park attracts the next generation of community members. **What might this look like?**  
Potential Place Actions include:  
Implement 'Complete Streets' for accessible travel  
Establish a water management plan with Water Sensitive Urban Design (WSUD)  
Increase tree canopy to 30%  
Install fauna support boxes  
Place hydration stations strategically  
Ensure new buildings aim for green star ratings  
Safeguard and enhance existing tree canopy  
Use local plants for ecosystem sustainability  
Choose sustainable materials  
**What do you think? What else would you suggest?**

Include a dedicated space for Fremantle-based sporting clubs such as the Fremantle Table Tennis Club that has members with ages ranging from kids up to very senior people and also caters to people who are physically-challenged.

---

**Q7. DRAFT PLACE THEME 3: FOCUSSED ON COMMUNITY CONNECTION**Through our prior engagement activities we heard 'Focussed on Community Connection':**Connected** - Hilton Park will support social cohesion, nurturing community connection, connection to place, and relationships.**Enhances the health of the community** - Hilton Park will support and enhance the health of the community as well as the individual.**More than Sport** - Hilton Park will offer a diverse range of recreation opportunities, balancing the needs to the community and sporting clubs.**Equality** - Hilton Park will be a place of equality, where everyone has opportunity to access and participate in recreation.**What might this look like?** Potential Place Actions include:**Provide diverse recreational options for all (including all ages)****Incorporate natural slopes and trees for natural playspaces****Explore a permanent café or food van setup****Prioritise site accessibility****Welcome pets with pet hydration and waste stations****Ensure ample female facilities in all buildings****What do you think? What else would you suggest?**

Include a dedicated space for Fremantle-based sporting clubs such as the Fremantle Table Tennis Club that has members with ages ranging from kids up to very senior people and also caters to people who are physically-challenged. A permanent club space will also help the permanent cafe obtain regular customers.

**Q8. DRAFT PLACE THEME 4: VILLAGE IN A VILLAGE**Through our prior engagement activities we heard a 'Village in a Village':**Safe** - Hilton Park will be a safe place, allowing the community to use its amenities without fear, regardless of their gender, ethnicity, ability, or time of day.**Good neighbours** - Hilton Park will operate as a village, with a series of smaller neighbourhoods within it. Neighbourhoods will support one another, sharing and collaborating where they can, ensuring a thriving future.**What might this look like?** Potential Place Actions include:**Provide dedicated clubrooms for each major sporting club****Establish a CCTV program for safety****Ensure well-lit key destinations for safety at night****Maintain a consistent material and furniture palette****Establish a site-wide brand for Hilton Park to ensure the look and feel is cohesive****Develop a comprehensive and coordinated event plan****What do you think? What else would you suggest?**

Include a dedicated space for Fremantle-based sporting clubs such as the Fremantle Table Tennis Club that has members with ages ranging from kids up to very senior people and also caters to people who are physically-challenged.

**Q9. DRAFT PLACE THEME 5: A PLACE OF LEADERS**Through our prior engagement activities we heard a 'A Place of Leaders':**Innovative** - Hilton Park will strive for continual improvement by adapting and responding to innovation.**Efficient management** - Hilton Park will be sustainably managed as a collective, optimising efficiencies and resources.**Supporting community leaders** - Hilton Park will enable and empower community and sporting leaders.**Lead by example** - Hilton Park will lead by example, promoting and striving for best practice outcomes.**What might this look like?** Potential Place Actions include:**Prepare a parking strategy for Hilton Park considering sports club usage****Design multifunctional parking areas where applicable****Modernise buildings with renewables like energy, LED lighting and green technology****Explore public electric vehicle charging stations****Establish quarterly meetings for site-wide collaboration****Provide volunteer and leadership training for club support****Develop an asset management plan and maintenance schedule****Create an advocacy strategy for attracting funding covering private, state and federal****What do you think? What else would you suggest?**

Equip the building with renewable energy sources for sustainability as well as to help with its advocacy strategy for attracting state funding.

**Q10. Please rank the Place Themes with 1 being the most favourable and 5 being the least favourable.**

1. THEME 4: VILLAGE IN A VILLAGE
2. THEME 1: SENSE OF HOME
3. THEME 3: FOCUSSED ON COMMUNITY CONNECTION
4. THEME 2: A CONTEMPORARY PARK ENRICHED BY LEGACY
5. THEME 5: A PLACE OF LEADERS



**Respondent No:** 16

**Login:** Registered

**Responded At:** Nov 29, 2023 17:29:05 pm

**Last Seen:** Nov 29, 2023 09:20:48 am

Q1. **Name**

---

Q2. **Suburb**

---

Q3. **Email**

---

Q4. **For the DRAFT VISION we heard:**“Hilton Park is a place for everyone. It is a place of connection where people come together though organised sport, active and passive recreation, and community organisations. Strengthened by the natural environment, Hilton Park is a place where communities thrive.” Have we got this right? Share your ideas!

Looks good

---

Q5. **DRAFT PLACE THEME 1: SENSE OF HOME**Through our prior engagement activities we heard a 'Sense of Home':  
**Openhearted** - Hilton Park will be a culturally safe place, where individuals can be their authentic selves.  
**Ritual Experiences** - Hilton Park will embrace the beloved and meaningful rituals of the community. From walking the same path, to playing sport every Saturday morning, the familiarity of Hilton Park will create a sense of belonging and 'home'.  
**Inclusive** - Hilton Park will welcome all people, understanding that different people will seek out different experiences.  
**What might this look like?** Potential Place Actions include:  
Create well-connected walkable paths  
A versatile community gathering space (indoor/outdoor) for all community groups  
Encourage extended stays with different activity options e.g. shaded picnic tables  
Ensure all existing and new buildings have adequate female facilities  
Provide a diverse range of recreational opportunities both formal and informal (including Soccer, Australian Rules Football, Cricket, Lawn Bowls, Community Shed, Disc Golf, Skateboarding, Multi ball sports court, fitness loops and path networks etc)  
Public art and new buildings integrated into the park with a reference to Indigenous and colonial heritage of Hilton Park  
Dual name the park  
Explore a gender-inclusive Community Shed  
Design for adaptable future needs  
**What do you think? What else would you suggest?**

Needs to include other sports that can cater for all ages playing together, e.g table tennis.

---

Q6. **DRAFT PLACE THEME 2: A CONTEMPORARY PARK ENRICHED BY LEGACY**Through our prior engagement activities we heard a 'Contemporary Park Enriched by Legacy':  
**Resilient environment** - Hilton Park will provide a healthier natural environment for the community to enjoy now and long into the future by responding and adapting to the changing climate.  
**Woven into the fabric of the neighbourhood** - Hilton Park will be part of the fabric of the suburb, embracing and promoting the principles of a garden suburb.  
**Knowing what was before** - Hilton Park will be enriched with Indigenous ways of knowing, drawing on the historic ecosystems that existed prior to colonial settlement to strengthen its future.  
**Generational** - Hilton Park will be a place for all generations, ensuring the legacy of those that have used the park attracts the next generation of community members. **What might this look like?**  
Potential Place Actions include:  
Implement 'Complete Streets' for accessible travel  
Establish a water management plan with Water Sensitive Urban Design (WSUD)  
Increase tree canopy to 30%  
Install fauna support boxes  
Place hydration stations strategically  
Ensure new buildings aim for green star ratings  
Safeguard and enhance existing tree canopy  
Use local plants for ecosystem sustainability  
Choose sustainable materials  
**What do you think? What else would you suggest?**

---

**Q7. DRAFT PLACE THEME 3: FOCUSSED ON COMMUNITY CONNECTION**Through our prior engagement activities we heard 'Focussed on Community Connection':Connected - Hilton Park will support social cohesion, nurturing community connection, connection to place, and relationships.Enhances the health of the community - Hilton Park will support and enhance the health of the community as well as the individual.More than Sport - Hilton Park will offer a diverse range of recreation opportunities, balancing the needs to the community and sporting clubs.Equality - Hilton Park will be a place of equality, where everyone has opportunity to access and participate in recreation.What might this look like? Potential Place Actions include:Provide diverse recreational options for all (including all ages)Incorporate natural slopes and trees for natural playspacesExplore a permanent café or food van setupPrioritise site accessibilityWelcome pets with pet hydration and waste stationsEnsure ample female facilities in all buildingsWhat do you think? What else would you suggest?

Explore sports that reflect multicultural and intergenerational interests, e.g table tennis and bocci.

**Q8. DRAFT PLACE THEME 4: VILLAGE IN A VILLAGE**Through our prior engagement activities we heard a 'Village in a Village': Safe - Hilton Park will be a safe place, allowing the community to use its amenities without fear, regardless of their gender, ethnicity, ability, or time of day.Good neighbours - Hilton Park will operate as a village, with a series of smaller neighbourhoods within it. Neighbourhoods will support one another, sharing and collaborating where they can, ensuring a thriving future.What might this look like? Potential Place Actions include:Provide dedicated clubrooms for each major sporting clubEstablish a CCTV program for safetyEnsure well-lit key destinations for safety at nightMaintain a consistent material and furniture paletteEstablish a site-wide brand for Hilton Park to ensure the look and feel is cohesiveDevelop a comprehensive and coordinated event planWhat do you think? What else would you suggest?

Consider needs of non major sporting clubs. Adequate lighting

**Q9. DRAFT PLACE THEME 5: A PLACE OF LEADERS**Through our prior engagement activities we heard a 'A Place of Leaders':Innovative - Hilton Park will strive for continual improvement by adapting and responding to innovation.Efficient management - Hilton Park will be sustainably managed as a collective, optimising efficiencies and resources.Supporting community leaders - Hilton Park will enable and empower community and sporting leaders.Lead by example - Hilton Park will lead by example, promoting and striving for best practice outcomes.What might this look like? Potential Place Actions include:Prepare a parking strategy for Hilton Park considering sports club usageDesign multifunctional parking areas where applicableModernise buildings with renewables like energy, LED lighting and green technologyExplore public electric vehicle charging stationsEstablish quarterly meetings for site-wide collaborationProvide volunteer and leadership training for club supportDevelop an asset management plan and maintenance scheduleCreate an advocacy strategy for attracting funding covering private, state and federalWhat do you think? What else would you suggest?

Ok

**Q10. Please rank the Place Themes with 1 being the most favourable and 5 being the least favourable.**

1. THEME 3: FOCUSSED ON COMMUNITY CONNECTION
2. THEME 2: A CONTEMPORARY PARK ENRICHED BY LEGACY
3. THEME 1: SENSE OF HOME
4. THEME 4: VILLAGE IN A VILLAGE
5. THEME 5: A PLACE OF LEADERS





**Respondent No:** 17

**Login:** Registered

**Responded At:** Nov 29, 2023 18:24:02 pm

**Last Seen:** Nov 29, 2023 09:03:57 am

Q1. **Name**

---

Q2. **Suburb**

---

Q3. **Email**

---

Q4. **For the DRAFT VISION we heard:**“Hilton Park is a place for everyone. It is a place of connection where people come together though organised sport, active and passive recreation, and community organisations. Strengthened by the natural environment, Hilton Park is a place where communities thrive.” Have we got this right? Share your ideas!

I sure hope so

---

Q5. **DRAFT PLACE THEME 1: SENSE OF HOME**Through our prior engagement activities we heard a 'Sense of Home':  
**Openhearted** - Hilton Park will be a culturally safe place, where individuals can be their authentic selves.  
**Ritual Experiences** - Hilton Park will embrace the beloved and meaningful rituals of the community. From walking the same path, to playing sport every Saturday morning, the familiarity of Hilton Park will create a sense of belonging and 'home'.  
**Inclusive** - Hilton Park will welcome all people, understanding that different people will seek out different experiences.  
**What might this look like?** Potential Place Actions include:  
Create well-connected walkable paths  
A versatile community gathering space (indoor/outdoor) for all community groups  
Encourage extended stays with different activity options e.g. shaded picnic tables  
Ensure all existing and new buildings have adequate female facilities  
Provide a diverse range of recreational opportunities both formal and informal (including Soccer, Australian Rules Football, Cricket, Lawn Bowls, Community Shed, Disc Golf, Skateboarding, Multi ball sports court, fitness loops and path networks etc)  
Public art and new buildings integrated into the park with a reference to Indigenous and colonial heritage of Hilton Park  
Dual name the park  
Explore a gender-inclusive Community Shed  
Design for adaptable future needs  
**What do you think? What else would you suggest?**

All the above are worthy.

---

Q6. **DRAFT PLACE THEME 2: A CONTEMPORARY PARK ENRICHED BY LEGACY**Through our prior engagement activities we heard a 'Contemporary Park Enriched by Legacy':  
**Resilient environment** - Hilton Park will provide a healthier natural environment for the community to enjoy now and long into the future by responding and adapting to the changing climate.  
**Woven into the fabric of the neighbourhood** - Hilton Park will be part of the fabric of the suburb, embracing and promoting the principles of a garden suburb.  
**Knowing what was before** - Hilton Park will be enriched with Indigenous ways of knowing, drawing on the historic ecosystems that existed prior to colonial settlement to strengthen its future.  
**Generational** - Hilton Park will be a place for all generations, ensuring the legacy of those that have used the park attracts the next generation of community members. **What might this look like?**  
Potential Place Actions include:  
Implement 'Complete Streets' for accessible travel  
Establish a water management plan with Water Sensitive Urban Design (WSUD)  
Increase tree canopy to 30%  
Install fauna support boxes  
Place hydration stations strategically  
Ensure new buildings aim for green star ratings  
Safeguard and enhance existing tree canopy  
Use local plants for ecosystem sustainability  
Choose sustainable materials  
**What do you think? What else would you suggest?**

Ensure easy access for seniors and those with disabilities.

---

**Q7. DRAFT PLACE THEME 3: FOCUSSED ON COMMUNITY CONNECTION**Through our prior engagement activities we heard 'Focussed on Community Connection':**Connected** - Hilton Park will support social cohesion, nurturing community connection, connection to place, and relationships.**Enhances the health of the community** - Hilton Park will support and enhance the health of the community as well as the individual.**More than Sport** - Hilton Park will offer a diverse range of recreation opportunities, balancing the needs to the community and sporting clubs.**Equality** - Hilton Park will be a place of equality, where everyone has opportunity to access and participate in recreation.**What might this look like?** Potential Place Actions include:**Provide diverse recreational options for all (including all ages)****Incorporate natural slopes and trees for natural playspaces****Explore a permanent café or food van setup****Prioritise site accessibility****Welcome pets with pet hydration and waste stations****Ensure ample female facilities in all buildings****What do you think? What else would you suggest?**

The options above may address in some small way the investment imbalance in some sports in Australia.

**Q8. DRAFT PLACE THEME 4: VILLAGE IN A VILLAGE**Through our prior engagement activities we heard a 'Village in a Village': **Safe** - Hilton Park will be a safe place, allowing the community to use its amenities without fear, regardless of their gender, ethnicity, ability, or time of day.**Good neighbours** - Hilton Park will operate as a village, with a series of smaller neighbourhoods within it. Neighbourhoods will support one another, sharing and collaborating where they can, ensuring a thriving future.**What might this look like?** Potential Place Actions include:**Provide dedicated clubrooms for each major sporting club****Establish a CCTV program for safety****Ensure well-lit key destinations for safety at night****Maintain a consistent material and furniture palette****Establish a site-wide brand for Hilton Park to ensure the look and feel is cohesive****Develop a comprehensive and coordinated event plan****What do you think? What else would you suggest?**

A home for Table Tennis Fremantle.

**Q9. DRAFT PLACE THEME 5: A PLACE OF LEADERS**Through our prior engagement activities we heard a 'A Place of Leaders':**Innovative** - Hilton Park will strive for continual improvement by adapting and responding to innovation.**Efficient management** - Hilton Park will be sustainably managed as a collective, optimising efficiencies and resources.**Supporting community leaders** - Hilton Park will enable and empower community and sporting leaders.**Lead by example** - Hilton Park will lead by example, promoting and striving for best practice outcomes.**What might this look like?** Potential Place Actions include:**Prepare a parking strategy for Hilton Park considering sports club usage****Design multifunctional parking areas where applicable****Modernise buildings with renewables like energy, LED lighting and green technology****Explore public electric vehicle charging stations****Establish quarterly meetings for site-wide collaboration****Provide volunteer and leadership training for club support****Develop an asset management plan and maintenance schedule****Create an advocacy strategy for attracting funding covering private, state and federal****What do you think? What else would you suggest?**

Consider integrating a "community battery" to harvest unused output from PV installations on roofs that could be time shifted for use.

**Q10. Please rank the Place Themes with 1 being the most favourable and 5 being the least favourable.**

1. THEME 4: VILLAGE IN A VILLAGE
2. THEME 5: A PLACE OF LEADERS
3. THEME 2: A CONTEMPORARY PARK ENRICHED BY LEGACY
4. THEME 3: FOCUSSED ON COMMUNITY CONNECTION
5. THEME 1: SENSE OF HOME



**Respondent No:** 18

**Login:** Registered

**Responded At:** Nov 29, 2023 19:01:13 pm

**Last Seen:** Nov 29, 2023 10:31:52 am

Q1. **Name**

---

Q2. **Suburb**

---

Q3. **Email**

---

Q4. **For the DRAFT VISION we heard:**“Hilton Park is a place for everyone. It is a place of connection where people come together though organised sport, active and passive recreation, and community organisations. Strengthened by the natural environment, Hilton Park is a place where communities thrive.” Have we got this right? Share your ideas!

Great ideas! Please include Table Tennis in your plan.

---

Q5. **DRAFT PLACE THEME 1: SENSE OF HOME**Through our prior engagement activities we heard a 'Sense of Home':  
**Openhearted** - Hilton Park will be a culturally safe place, where individuals can be their authentic selves.  
**Ritual Experiences** - Hilton Park will embrace the beloved and meaningful rituals of the community. From walking the same path, to playing sport every Saturday morning, the familiarity of Hilton Park will create a sense of belonging and 'home'.  
**Inclusive** - Hilton Park will welcome all people, understanding that different people will seek out different experiences.  
**What might this look like?** Potential Place Actions include:  
Create well-connected walkable paths  
A versatile community gathering space (indoor/outdoor) for all community groups  
Encourage extended stays with different activity options e.g. shaded picnic tables  
Ensure all existing and new buildings have adequate female facilities  
Provide a diverse range of recreational opportunities both formal and informal (including Soccer, Australian Rules Football, Cricket, Lawn Bowls, Community Shed, Disc Golf, Skateboarding, Multi ball sports court, fitness loops and path networks etc)  
Public art and new buildings integrated into the park with a reference to Indigenous and colonial heritage of Hilton Park  
Dual name the park  
Explore a gender-inclusive Community Shed  
Design for adaptable future needs  
**What do you think? What else would you suggest?**

Please include table tennis which is a versatile indoor sport which can be enjoyed people of all ages in the community.

---

Q6. **DRAFT PLACE THEME 2: A CONTEMPORARY PARK ENRICHED BY LEGACY**Through our prior engagement activities we heard a 'Contemporary Park Enriched by Legacy':  
**Resilient environment** - Hilton Park will provide a healthier natural environment for the community to enjoy now and long into the future by responding and adapting to the changing climate.  
**Woven into the fabric of the neighbourhood** - Hilton Park will be part of the fabric of the suburb, embracing and promoting the principles of a garden suburb.  
**Knowing what was before** - Hilton Park will be enriched with Indigenous ways of knowing, drawing on the historic ecosystems that existed prior to colonial settlement to strengthen its future.  
**Generational** - Hilton Park will be a place for all generations, ensuring the legacy of those that have used the park attracts the next generation of community members. **What might this look like?**  
Potential Place Actions include:  
Implement 'Complete Streets' for accessible travel  
Establish a water management plan with Water Sensitive Urban Design (WSUD)  
Increase tree canopy to 30%  
Install fauna support boxes  
Place hydration stations strategically  
Ensure new buildings aim for green star ratings  
Safeguard and enhance existing tree canopy  
Use local plants for ecosystem sustainability  
Choose sustainable materials  
**What do you think? What else would you suggest?**

Plenty of parking spaces.

---

**Q7. DRAFT PLACE THEME 3: FOCUSSED ON COMMUNITY CONNECTION**Through our prior engagement activities we heard 'Focussed on Community Connection':**Connected** - Hilton Park will support social cohesion, nurturing community connection, connection to place, and relationships.**Enhances the health of the community** - Hilton Park will support and enhance the health of the community as well as the individual.**More than Sport** - Hilton Park will offer a diverse range of recreation opportunities, balancing the needs to the community and sporting clubs.**Equality** - Hilton Park will be a place of equality, where everyone has opportunity to access and participate in recreation.**What might this look like?** Potential Place Actions include:**Provide diverse recreational options for all (including all ages)****Incorporate natural slopes and trees for natural playspaces****Explore a permanent café or food van setup****Prioritise site accessibility****Welcome pets with pet hydration and waste stations****Ensure ample female facilities in all buildings****What do you think? What else would you suggest?**

A Table Tennis club opened 24 hours and 7 days a week, where people can enjoy playing table tennis in air-conditioned room with table tennis tables all set up and ready to be used at all times. After the game, people can enjoy drinks and light snacks nearby.

**Q8. DRAFT PLACE THEME 4: VILLAGE IN A VILLAGE**Through our prior engagement activities we heard a 'Village in a Village':**Safe** - Hilton Park will be a safe place, allowing the community to use its amenities without fear, regardless of their gender, ethnicity, ability, or time of day.**Good neighbours** - Hilton Park will operate as a village, with a series of smaller neighbourhoods within it. Neighbourhoods will support one another, sharing and collaborating where they can, ensuring a thriving future.**What might this look like?** Potential Place Actions include:**Provide dedicated clubrooms for each major sporting club****Establish a CCTV program for safety****Ensure well-lit key destinations for safety at night****Maintain a consistent material and furniture palette****Establish a site-wide brand for Hilton Park to ensure the look and feel is cohesive****Develop a comprehensive and coordinated event plan****What do you think? What else would you suggest?**

Please include Table Tennis club.

**Q9. DRAFT PLACE THEME 5: A PLACE OF LEADERS**Through our prior engagement activities we heard a 'A Place of Leaders':**Innovative** - Hilton Park will strive for continual improvement by adapting and responding to innovation.**Efficient management** - Hilton Park will be sustainably managed as a collective, optimising efficiencies and resources.**Supporting community leaders** - Hilton Park will enable and empower community and sporting leaders.**Lead by example** - Hilton Park will lead by example, promoting and striving for best practice outcomes.**What might this look like?** Potential Place Actions include:**Prepare a parking strategy for Hilton Park considering sports club usage****Design multifunctional parking areas where applicable****Modernise buildings with renewables like energy, LED lighting and green technology****Explore public electric vehicle charging stations****Establish quarterly meetings for site-wide collaboration****Provide volunteer and leadership training for club support****Develop an asset management plan and maintenance schedule****Create an advocacy strategy for attracting funding covering private, state and federal****What do you think? What else would you suggest?**

Public transport can be conveniently used to travel here and return.

**Q10. Please rank the Place Themes with 1 being the most favourable and 5 being the least favourable.**

1. THEME 3: FOCUSSED ON COMMUNITY CONNECTION
2. THEME 1: SENSE OF HOME
3. THEME 4: VILLAGE IN A VILLAGE
4. THEME 5: A PLACE OF LEADERS
5. THEME 2: A CONTEMPORARY PARK ENRICHED BY LEGACY





**Respondent No:** 19

**Login:** Registered

**Responded At:** Nov 30, 2023 04:21:07 am

**Last Seen:** Nov 29, 2023 19:57:11 pm

Q1. **Name**

---

Q2. **Suburb**

---

Q3. **Email**

---

Q4. **For the DRAFT VISION we heard:**“Hilton Park is a place for everyone. It is a place of connection where people come together though organised sport, active and passive recreation, and community organisations. Strengthened by the natural environment, Hilton Park is a place where communities thrive.” Have we got this right? Share your ideas!

Yes itself this has captured the essence of what is sought as a community

---

Q5. **DRAFT PLACE THEME 1: SENSE OF HOME**Through our prior engagement activities we heard a 'Sense of Home':  
**Openhearted** - Hilton Park will be a culturally safe place, where individuals can be their authentic selves.  
**Ritual Experiences** - Hilton Park will embrace the beloved and meaningful rituals of the community. From walking the same path, to playing sport every Saturday morning, the familiarity of Hilton Park will create a sense of belonging and 'home'.  
**Inclusive** - Hilton Park will welcome all people, understanding that different people will seek out different experiences.  
**What might this look like?** Potential Place Actions include:  
Create well-connected walkable paths  
A versatile community gathering space (indoor/outdoor) for all community groups  
Encourage extended stays with different activity options e.g. shaded picnic tables  
Ensure all existing and new buildings have adequate female facilities  
Provide a diverse range of recreational opportunities both formal and informal (including Soccer, Australian Rules Football, Cricket, Lawn Bowls, Community Shed, Disc Golf, Skateboarding, Multi ball sports court, fitness loops and path networks etc)  
Public art and new buildings integrated into the park with a reference to Indigenous and colonial heritage of Hilton Park  
Dual name the park  
Explore a gender-inclusive Community Shed  
Design for adaptable future needs  
**What do you think? What else would you suggest?**

There should also be dedicated table tennis facilities that offers diversity and across all ages . Strengthens both mental and physical capacity for all players.

---

Q6. **DRAFT PLACE THEME 2: A CONTEMPORARY PARK ENRICHED BY LEGACY**Through our prior engagement activities we heard a 'Contemporary Park Enriched by Legacy':  
**Resilient environment** - Hilton Park will provide a healthier natural environment for the community to enjoy now and long into the future by responding and adapting to the changing climate.  
**Woven into the fabric of the neighbourhood** - Hilton Park will be part of the fabric of the suburb, embracing and promoting the principles of a garden suburb.  
**Knowing what was before** - Hilton Park will be enriched with Indigenous ways of knowing, drawing on the historic ecosystems that existed prior to colonial settlement to strengthen its future.  
**Generational** - Hilton Park will be a place for all generations, ensuring the legacy of those that have used the park attracts the next generation of community members. **What might this look like?**  
Potential Place Actions include:  
Implement 'Complete Streets' for accessible travel  
Establish a water management plan with Water Sensitive Urban Design (WSUD)  
Increase tree canopy to 30%  
Install fauna support boxes  
Place hydration stations strategically  
Ensure new buildings aim for green star ratings  
Safeguard and enhance existing tree canopy  
Use local plants for ecosystem sustainability  
Choose sustainable materials  
**What do you think? What else would you suggest?**

In addition have the Fremantle table tennis club facilities located there

---

**Q7. DRAFT PLACE THEME 3: FOCUSSED ON COMMUNITY CONNECTION**Through our prior engagement activities we heard 'Focussed on Community Connection':Connected - Hilton Park will support social cohesion, nurturing community connection, connection to place, and relationships.Enhances the health of the community - Hilton Park will support and enhance the health of the community as well as the individual.More than Sport - Hilton Park will offer a diverse range of recreation opportunities, balancing the needs to the community and sporting clubs.Equality - Hilton Park will be a place of equality, where everyone has opportunity to access and participate in recreation.What might this look like? Potential Place Actions include:Provide diverse recreational options for all (including all ages)Incorporate natural slopes and trees for natural playspacesExplore a permanent café or food van setupPrioritise site accessibilityWelcome pets with pet hydration and waste stationsEnsure ample female facilities in all buildingsWhat do you think? What else would you suggest?

Dedicated Table tennis facilities

**Q8. DRAFT PLACE THEME 4: VILLAGE IN A VILLAGE**Through our prior engagement activities we heard a 'Village in a Village': Safe - Hilton Park will be a safe place, allowing the community to use its amenities without fear, regardless of their gender, ethnicity, ability, or time of day.Good neighbours - Hilton Park will operate as a village, with a series of smaller neighbourhoods within it. Neighbourhoods will support one another, sharing and collaborating where they can, ensuring a thriving future.What might this look like? Potential Place Actions include:Provide dedicated clubrooms for each major sporting clubEstablish a CCTV program for safetyEnsure well-lit key destinations for safety at nightMaintain a consistent material and furniture paletteEstablish a site-wide brand for Hilton Park to ensure the look and feel is cohesiveDevelop a comprehensive and coordinated event planWhat do you think? What else would you suggest?

Dedicated Table tennis facilities

**Q9. DRAFT PLACE THEME 5: A PLACE OF LEADERS**Through our prior engagement activities we heard a 'A Place of Leaders':Innovative - Hilton Park will strive for continual improvement by adapting and responding to innovation.Efficient management - Hilton Park will be sustainably managed as a collective, optimising efficiencies and resources.Supporting community leaders - Hilton Park will enable and empower community and sporting leaders.Lead by example - Hilton Park will lead by example, promoting and striving for best practice outcomes.What might this look like? Potential Place Actions include:Prepare a parking strategy for Hilton Park considering sports club usageDesign multifunctional parking areas where applicableModernise buildings with renewables like energy, LED lighting and green technologyExplore public electric vehicle charging stationsEstablish quarterly meetings for site-wide collaborationProvide volunteer and leadership training for club supportDevelop an asset management plan and maintenance scheduleCreate an advocacy strategy for attracting funding covering private, state and federalWhat do you think? What else would you suggest?

Ensure Fremantle table tennis is actively involved

**Q10. Please rank the Place Themes with 1 being the most favourable and 5 being the least favourable.**

1. THEME 3: FOCUSSED ON COMMUNITY CONNECTION
2. THEME 2: A CONTEMPORARY PARK ENRICHED BY LEGACY
3. THEME 1: SENSE OF HOME
4. THEME 4: VILLAGE IN A VILLAGE
5. THEME 5: A PLACE OF LEADERS



**Respondent No:** 20

**Login:** Registered

**Responded At:** Nov 30, 2023 11:25:53 am

**Last Seen:** Nov 30, 2023 03:20:10 am

Q1. **Name**

---

Q2. **Suburb**

---

Q3. **Email**

---

Q4. **For the DRAFT VISION we heard:**“Hilton Park is a place for everyone. It is a place of connection where people come together though organised sport, active and passive recreation, and community organisations. Strengthened by the natural environment, Hilton Park is a place where communities thrive.” Have we got this right? Share your ideas!

Yes, please build a table tennis venue

---

Q5. **DRAFT PLACE THEME 1: SENSE OF HOME**Through our prior engagement activities we heard a 'Sense of Home':  
**Openhearted** - Hilton Park will be a culturally safe place, where individuals can be their authentic selves.  
**Ritual Experiences** - Hilton Park will embrace the beloved and meaningful rituals of the community. From walking the same path, to playing sport every Saturday morning, the familiarity of Hilton Park will create a sense of belonging and 'home'.  
**Inclusive** - Hilton Park will welcome all people, understanding that different people will seek out different experiences.  
**What might this look like?** Potential Place Actions include:  
Create well-connected walkable paths  
A versatile community gathering space (indoor/outdoor) for all community groups  
Encourage extended stays with different activity options e.g. shaded picnic tables  
Ensure all existing and new buildings have adequate female facilities  
Provide a diverse range of recreational opportunities both formal and informal (including Soccer, Australian Rules Football, Cricket, Lawn Bowls, Community Shed, Disc Golf, Skateboarding, Multi ball sports court, fitness loops and path networks etc)  
Public art and new buildings integrated into the park with a reference to Indigenous and colonial heritage of Hilton Park  
Dual name the park  
Explore a gender-inclusive Community Shed  
Design for adaptable future needs  
What do you think? What else would you suggest?

A state of the art table tennis venue

---

Q6. **DRAFT PLACE THEME 2: A CONTEMPORARY PARK ENRICHED BY LEGACY**Through our prior engagement activities we heard a 'Contemporary Park Enriched by Legacy':  
**Resilient environment** - Hilton Park will provide a healthier natural environment for the community to enjoy now and long into the future by responding and adapting to the changing climate.  
**Woven into the fabric of the neighbourhood** - Hilton Park will be part of the fabric of the suburb, embracing and promoting the principles of a garden suburb.  
**Knowing what was before** - Hilton Park will be enriched with Indigenous ways of knowing, drawing on the historic ecosystems that existed prior to colonial settlement to strengthen its future.  
**Generational** - Hilton Park will be a place for all generations, ensuring the legacy of those that have used the park attracts the next generation of community members. What might this look like?  
Potential Place Actions include:  
Implement 'Complete Streets' for accessible travel  
Establish a water management plan with Water Sensitive Urban Design (WSUD)  
Increase tree canopy to 30%  
Install fauna support boxes  
Place hydration stations strategically  
Ensure new buildings aim for green star ratings  
Safeguard and enhance existing tree canopy  
Use local plants for ecosystem sustainability  
Choose sustainable materials  
What do you think? What else would you suggest?

Great, plant some Macadamia trees for Carnaby's

---

**Q7. DRAFT PLACE THEME 3: FOCUSSED ON COMMUNITY CONNECTION**Through our prior engagement activities we heard 'Focused on Community Connection':Connected - Hilton Park will support social cohesion, nurturing community connection, connection to place, and relationships.Enhances the health of the community - Hilton Park will support and enhance the health of the community as well as the individual.More than Sport - Hilton Park will offer a diverse range of recreation opportunities, balancing the needs to the community and sporting clubs.Equality - Hilton Park will be a place of equality, where everyone has opportunity to access and participate in recreation.What might this look like? Potential Place Actions include:Provide diverse recreational options for all (including all ages)Incorporate natural slopes and trees for natural playspacesExplore a permanent café or food van setupPrioritise site accessibilityWelcome pets with pet hydration and waste stationsEnsure ample female facilities in all buildingsWhat do you think? What else would you suggest?

more bike paths

**Q8. DRAFT PLACE THEME 4: VILLAGE IN A VILLAGE**Through our prior engagement activities we heard a 'Village in a Village': Safe - Hilton Park will be a safe place, allowing the community to use its amenities without fear, regardless of their gender, ethnicity, ability, or time of day.Good neighbours - Hilton Park will operate as a village, with a series of smaller neighbourhoods within it. Neighbourhoods will support one another, sharing and collaborating where they can, ensuring a thriving future.What might this look like? Potential Place Actions include:Provide dedicated clubrooms for each major sporting clubEstablish a CCTV program for safetyEnsure well-lit key destinations for safety at nightMaintain a consistent material and furniture paletteEstablish a site-wide brand for Hilton Park to ensure the look and feel is cohesiveDevelop a comprehensive and coordinated event planWhat do you think? What else would you suggest?

Table Tennis venue

**Q9. DRAFT PLACE THEME 5: A PLACE OF LEADERS**Through our prior engagement activities we heard a 'A Place of Leaders':Innovative - Hilton Park will strive for continual improvement by adapting and responding to innovation.Efficient management - Hilton Park will be sustainably managed as a collective, optimising efficiencies and resources.Supporting community leaders - Hilton Park will enable and empower community and sporting leaders.Lead by example - Hilton Park will lead by example, promoting and striving for best practice outcomes.What might this look like? Potential Place Actions include:Prepare a parking strategy for Hilton Park considering sports club usageDesign multifunctional parking areas where applicableModernise buildings with renewables like energy, LED lighting and green technologyExplore public electric vehicle charging stationsEstablish quarterly meetings for site-wide collaborationProvide volunteer and leadership training for club supportDevelop an asset management plan and maintenance scheduleCreate an advocacy strategy for attracting funding covering private, state and federalWhat do you think? What else would you suggest?

Great

**Q10. Please rank the Place Themes with 1 being the most favourable and 5 being the least favourable.**

1. THEME 3: FOCUSSED ON COMMUNITY CONNECTION
2. THEME 2: A CONTEMPORARY PARK ENRICHED BY LEGACY
3. THEME 1: SENSE OF HOME
4. THEME 4: VILLAGE IN A VILLAGE
5. THEME 5: A PLACE OF LEADERS





**Respondent No:** 21

**Login:** Registered

**Responded At:** Nov 30, 2023 13:47:32 pm

**Last Seen:** Nov 30, 2023 05:19:21 am

Q1. **Name**

---

Q2. **Suburb**

---

Q3. **Email**

---

Q4. **For the DRAFT VISION we heard: "Hilton Park is a place for everyone. It is a place of connection where people come together through organised sport, active and passive recreation, and community organisations. Strengthened by the natural environment, Hilton Park is a place where communities thrive." Have we got this right? Share your ideas!**

Yes

---

Q5. **DRAFT PLACE THEME 1: SENSE OF HOME** Through our prior engagement activities we heard a 'Sense of Home':  
**Openhearted** - Hilton Park will be a culturally safe place, where individuals can be their authentic selves.  
**Ritual Experiences** - Hilton Park will embrace the beloved and meaningful rituals of the community. From walking the same path, to playing sport every Saturday morning, the familiarity of Hilton Park will create a sense of belonging and 'home'.  
**Inclusive** - Hilton Park will welcome all people, understanding that different people will seek out different experiences.  
**What might this look like? Potential Place Actions include:**  
Create well-connected walkable paths  
A versatile community gathering space (indoor/outdoor) for all community groups  
Encourage extended stays with different activity options e.g. shaded picnic tables  
Ensure all existing and new buildings have adequate female facilities  
Provide a diverse range of recreational opportunities both formal and informal (including Soccer, Australian Rules Football, Cricket, Lawn Bowls, Community Shed, Disc Golf, Skateboarding, Multi ball sports court, fitness loops and path networks etc)  
Public art and new buildings integrated into the park with a reference to Indigenous and colonial heritage of Hilton Park  
Dual name the park  
Explore a gender-inclusive Community Shed  
Design for adaptable future needs  
**What do you think? What else would you suggest?**

I think there is an opportunity to increase the diversity of recreational activities available at Hilton Park to include sports that are not already well catered for in the area. There are many Bowls, cricket, Aussie rules facilities in the area already. The local Table Tennis club has been trying to find a permanent home in the area including at this location but there is no reference to this in your examples. There is a lot of research about the benefits for older adults of playing Table Tennis and I think there is a great opportunity for the Council to lead in supporting the development of a facility where this can be offered. It is also a game that anyone can play and is therefore great for families and those with disabilities. There are modern variations to table tennis e.g. crossnet which could be included to attract younger players. Adaptable future needs will be an important design component.

---

**Q6. DRAFT PLACE THEME 2: A CONTEMPORARY PARK ENRICHED BY LEGACY**Through our prior engagement activities we heard a 'Contemporary Park Enriched by Legacy':**Resilient environment** - Hilton Park will provide a healthier natural environment for the community to enjoy now and long into the future by responding and adapting to the changing climate.**Woven into the fabric of the neighbourhood** - Hilton Park will be part of the fabric of the suburb, embracing and promoting the principles of a garden suburb.**Knowing what was before** - Hilton Park will be enriched with Indigenous ways of knowing, drawing on the historic ecosystems that existed prior to colonial settlement to strengthen its future.**Generational** - Hilton Park will be a place for all generations, ensuring the legacy of those that have used the park attracts the next generation of community members. What might this look like? **Potential Place Actions include:**Implement 'Complete Streets' for accessible travelEstablish a water management plan with Water Sensitive Urban Design (WSUD)Increase tree canopy to 30%Install fauna support boxesPlace hydration stations strategicallyEnsure new buildings aim for green star ratingsSafeguard and enhance existing tree canopyUse local plants for ecosystem sustainabilityChoose sustainable materialsWhat do you think? What else would you suggest?

Increasing tree canopy and fauna support boxes are great ideas. Using local plants is important as is the use of sustainable materials. New buildings should aim for green star ratings and include solar panels.

**Q7. DRAFT PLACE THEME 3: FOCUSSED ON COMMUNITY CONNECTION**Through our prior engagement activities we heard 'Focussed on Community Connection':**Connected** - Hilton Park will support social cohesion, nurturing community connection, connection to place, and relationships.**Enhances the health of the community** - Hilton Park will support and enhance the health of the community as well as the individual.**More than Sport** - Hilton Park will offer a diverse range of recreation opportunities, balancing the needs to the community and sporting clubs.**Equality** - Hilton Park will be a place of equality, where everyone has opportunity to access and participate in recreation.What might this look like? **Potential Place Actions include:**Provide diverse recreational options for all (including all ages)Incorporate natural slopes and trees for natural playspacesExplore a permanent café or food van setupPrioritise site accessibilityWelcome pets with pet hydration and waste stationsEnsure ample female facilities in all buildingsWhat do you think? What else would you suggest?

I agree with the provision of diverse recreational options but would like a focus on those not readily available nearby. A permanent cafe would be a welcome addition and provide somewhere for locals that aren't interested in recreational activities with something of benefit. Although I am a pet owner I think pets are already well served locally and do not need to be included in this plan. People don't keep dogs on a lead even when instructed to and this could just lead to something that requires policing by those in charge of the facilities. Female facilities should be included in any new buildings but it is a local facility so I don't think money should be spent on retrospectively converting areas for female changing.

**Q8. DRAFT PLACE THEME 4: VILLAGE IN A VILLAGE**Through our prior engagement activities we heard a 'Village in a Village': **Safe** - Hilton Park will be a safe place, allowing the community to use its amenities without fear, regardless of their gender, ethnicity, ability, or time of day.**Good neighbours** - Hilton Park will operate as a village, with a series of smaller neighbourhoods within it. Neighbourhoods will support one another, sharing and collaborating where they can, ensuring a thriving future.What might this look like? **Potential Place Actions include:**Provide dedicated clubrooms for each major sporting clubEstablish a CCTV program for safetyEnsure well-lit key destinations for safety at nightMaintain a consistent material and furniture paletteEstablish a site-wide brand for Hilton Park to ensure the look and feel is cohesiveDevelop a comprehensive and coordinated event planWhat do you think? What else would you suggest?

Yes -all good ideas

**Q9. DRAFT PLACE THEME 5: A PLACE OF LEADERS**Through our prior engagement activities we heard a 'A Place of Leaders':**Innovative** - Hilton Park will strive for continual improvement by adapting and responding to innovation.**Efficient management** - Hilton Park will be sustainably managed as a collective, optimising efficiencies and resources.**Supporting community leaders** - Hilton Park will enable and empower community and sporting leaders.**Lead by example** - Hilton Park will lead by example, promoting and striving for best practice outcomes.**What might this look like?** Potential Place Actions include:**Prepare a parking strategy for Hilton Park considering sports club usage****Design multifunctional parking areas where applicable****Modernise buildings with renewables like energy, LED lighting and green technology****Explore public electric vehicle charging stations****Establish quarterly meetings for site-wide collaboration****Provide volunteer and leadership training for club support****Develop an asset management plan and maintenance schedule****Create an advocacy strategy for attracting funding covering private, state and federal****What do you think? What else would you suggest?**

All good suggestions

---

**Q10. Please rank the Place Themes with 1 being the most favourable and 5 being the least favourable.**

1. THEME 3: FOCUSED ON COMMUNITY CONNECTION
  2. THEME 2: A CONTEMPORARY PARK ENRICHED BY LEGACY
  3. THEME 1: SENSE OF HOME
  4. THEME 4: VILLAGE IN A VILLAGE
  5. THEME 5: A PLACE OF LEADERS
-



Respondent No: 22

Login: Registered

Responded At: Nov 30, 2023 14:49:17 pm

Last Seen: Nov 30, 2023 06:40:14 am

Q1. Name

---

Q2. Suburb

---

Q3. Email

---

Q4. For the DRAFT VISION we heard: "Hilton Park is a place for everyone. It is a place of connection where people come together through organised sport, active and passive recreation, and community organisations. Strengthened by the natural environment, Hilton Park is a place where communities thrive." Have we got this right? Share your ideas!

Great idea to create a community around sport

---

Q5. **DRAFT PLACE THEME 1: SENSE OF HOME** Through our prior engagement activities we heard a 'Sense of Home': Openhearted - Hilton Park will be a culturally safe place, where individuals can be their authentic selves. Ritual Experiences - Hilton Park will embrace the beloved and meaningful rituals of the community. From walking the same path, to playing sport every Saturday morning, the familiarity of Hilton Park will create a sense of belonging and 'home'. Inclusive - Hilton Park will welcome all people, understanding that different people will seek out different experiences. What might this look like? Potential Place Actions include: Create well-connected walkable paths A versatile community gathering space (indoor/outdoor) for all community groups Encourage extended stays with different activity options e.g. shaded picnic tables Ensure all existing and new buildings have adequate female facilities Provide a diverse range of recreational opportunities both formal and informal (including Soccer, Australian Rules Football, Cricket, Lawn Bowls, Community Shed, Disc Golf, Skateboarding, Multi ball sports court, fitness loops and path networks etc) Public art and new buildings integrated into the park with a reference to Indigenous and colonial heritage of Hilton Park Dual name the park Explore a gender-inclusive Community Shed Design for adaptable future needs What do you think? What else would you suggest?

It looks good nothing to add

---

Q6. **DRAFT PLACE THEME 2: A CONTEMPORARY PARK ENRICHED BY LEGACY** Through our prior engagement activities we heard a 'Contemporary Park Enriched by Legacy': Resilient environment - Hilton Park will provide a healthier natural environment for the community to enjoy now and long into the future by responding and adapting to the changing climate. Woven into the fabric of the neighbourhood - Hilton Park will be part of the fabric of the suburb, embracing and promoting the principles of a garden suburb. Knowing what was before - Hilton Park will be enriched with Indigenous ways of knowing, drawing on the historic ecosystems that existed prior to colonial settlement to strengthen its future. Generational - Hilton Park will be a place for all generations, ensuring the legacy of those that have used the park attracts the next generation of community members. What might this look like? Potential Place Actions include: Implement 'Complete Streets' for accessible travel Establish a water management plan with Water Sensitive Urban Design (WSUD) Increase tree canopy to 30% Install fauna support boxes Place hydration stations strategically Ensure new buildings aim for green star ratings Safeguard and enhance existing tree canopy Use local plants for ecosystem sustainability Choose sustainable materials What do you think? What else would you suggest?

It looks good nothing to add

---



**Q7. DRAFT PLACE THEME 3: FOCUSSED ON COMMUNITY CONNECTION**Through our prior engagement activities we heard 'Focussed on Community Connection':**Connected** - Hilton Park will support social cohesion, nurturing community connection, connection to place, and relationships.**Enhances the health of the community** - Hilton Park will support and enhance the health of the community as well as the individual.**More than Sport** - Hilton Park will offer a diverse range of recreation opportunities, balancing the needs to the community and sporting clubs.**Equality** - Hilton Park will be a place of equality, where everyone has opportunity to access and participate in recreation.**What might this look like?** Potential Place Actions include:**Provide diverse recreational options for all (including all ages)****Incorporate natural slopes and trees for natural playspaces****Explore a permanent café or food van setup****Prioritise site accessibility****Welcome pets with pet hydration and waste stations****Ensure ample female facilities in all buildings****What do you think? What else would you suggest?**

It looks good nothing to add

**Q8. DRAFT PLACE THEME 4: VILLAGE IN A VILLAGE**Through our prior engagement activities we heard a 'Village in a Village': **Safe** - Hilton Park will be a safe place, allowing the community to use its amenities without fear, regardless of their gender, ethnicity, ability, or time of day.**Good neighbours** - Hilton Park will operate as a village, with a series of smaller neighbourhoods within it. Neighbourhoods will support one another, sharing and collaborating where they can, ensuring a thriving future.**What might this look like?** Potential Place Actions include:**Provide dedicated clubrooms for each major sporting club****Establish a CCTV program for safety****Ensure well-lit key destinations for safety at night****Maintain a consistent material and furniture palette****Establish a site-wide brand for Hilton Park to ensure the look and feel is cohesive****Develop a comprehensive and coordinated event plan****What do you think? What else would you suggest?**

It looks good nothing to add

**Q9. DRAFT PLACE THEME 5: A PLACE OF LEADERS**Through our prior engagement activities we heard a 'A Place of Leaders':**Innovative** - Hilton Park will strive for continual improvement by adapting and responding to innovation.**Efficient management** - Hilton Park will be sustainably managed as a collective, optimising efficiencies and resources.**Supporting community leaders** - Hilton Park will enable and empower community and sporting leaders.**Lead by example** - Hilton Park will lead by example, promoting and striving for best practice outcomes.**What might this look like?** Potential Place Actions include:**Prepare a parking strategy for Hilton Park considering sports club usage****Design multifunctional parking areas where applicable****Modernise buildings with renewables like energy, LED lighting and green technology****Explore public electric vehicle charging stations****Establish quarterly meetings for site-wide collaboration****Provide volunteer and leadership training for club support****Develop an asset management plan and maintenance schedule****Create an advocacy strategy for attracting funding covering private, state and federal****What do you think? What else would you suggest?**

It looks good nothing to add

**Q10. Please rank the Place Themes with 1 being the most favourable and 5 being the least favourable.**

1. THEME 3: FOCUSSED ON COMMUNITY CONNECTION
2. THEME 2: A CONTEMPORARY PARK ENRICHED BY LEGACY
3. THEME 1: SENSE OF HOME
4. THEME 5: A PLACE OF LEADERS
5. THEME 4: VILLAGE IN A VILLAGE



**Respondent No:** 23

**Login:** Registered

**Responded At:** Nov 30, 2023 18:50:51 pm

**Last Seen:** Nov 30, 2023 10:36:48 am

Q1. **Name**

---

Q2. **Suburb**

---

Q3. **Email**

---

Q4. **For the DRAFT VISION we heard:**“Hilton Park is a place for everyone. It is a place of connection where people come together though organised sport, active and passive recreation, and community organisations. Strengthened by the natural environment, Hilton Park is a place where communities thrive.” Have we got this right? Share your ideas!

Yes I like it.

---

Q5. **DRAFT PLACE THEME 1: SENSE OF HOME**Through our prior engagement activities we heard a 'Sense of Home':  
**Openhearted** - Hilton Park will be a culturally safe place, where individuals can be their authentic selves.  
**Ritual Experiences** - Hilton Park will embrace the beloved and meaningful rituals of the community. From walking the same path, to playing sport every Saturday morning, the familiarity of Hilton Park will create a sense of belonging and 'home'.  
**Inclusive** - Hilton Park will welcome all people, understanding that different people will seek out different experiences.  
**What might this look like?** Potential Place Actions include:  
Create well-connected walkable paths  
A versatile community gathering space (indoor/outdoor) for all community groups  
Encourage extended stays with different activity options e.g. shaded picnic tables  
Ensure all existing and new buildings have adequate female facilities  
Provide a diverse range of recreational opportunities both formal and informal (including Soccer, Australian Rules Football, Cricket, Lawn Bowls, Community Shed, Disc Golf, Skateboarding, Multi ball sports court, fitness loops and path networks etc)  
Public art and new buildings integrated into the park with a reference to Indigenous and colonial heritage of Hilton Park  
Dual name the park  
Explore a gender-inclusive Community Shed  
Design for adaptable future needs  
**What do you think? What else would you suggest?**

I like all that but I'd prefer it said 'playing sport every weekend' (rather than Saturday morning as that is more inclusive/relevant to more people.

---

Q6. **DRAFT PLACE THEME 2: A CONTEMPORARY PARK ENRICHED BY LEGACY**Through our prior engagement activities we heard a 'Contemporary Park Enriched by Legacy':  
**Resilient environment** - Hilton Park will provide a healthier natural environment for the community to enjoy now and long into the future by responding and adapting to the changing climate.  
**Woven into the fabric of the neighbourhood** - Hilton Park will be part of the fabric of the suburb, embracing and promoting the principles of a garden suburb.  
**Knowing what was before** - Hilton Park will be enriched with Indigenous ways of knowing, drawing on the historic ecosystems that existed prior to colonial settlement to strengthen its future.  
**Generational** - Hilton Park will be a place for all generations, ensuring the legacy of those that have used the park attracts the next generation of community members. **What might this look like?**  
Potential Place Actions include:  
Implement 'Complete Streets' for accessible travel  
Establish a water management plan with Water Sensitive Urban Design (WSUD)  
Increase tree canopy to 30%  
Install fauna support boxes  
Place hydration stations strategically  
Ensure new buildings aim for green star ratings  
Safeguard and enhance existing tree canopy  
Use local plants for ecosystem sustainability  
Choose sustainable materials  
**What do you think? What else would you suggest?**

Don't like 'healthier' before natural environment. Why not 'healthy' or just 'natural environment' it sounds a bit too 'wordy'.

---

**Q7. DRAFT PLACE THEME 3: FOCUSSED ON COMMUNITY CONNECTION**Through our prior engagement activities we heard 'Focussed on Community Connection':**Connected** - Hilton Park will support social cohesion, nurturing community connection, connection to place, and relationships.**Enhances the health of the community** - Hilton Park will support and enhance the health of the community as well as the individual.**More than Sport** - Hilton Park will offer a diverse range of recreation opportunities, balancing the needs to the community and sporting clubs.**Equality** - Hilton Park will be a place of equality, where everyone has opportunity to access and participate in recreation.**What might this look like?** Potential Place Actions include:**Provide diverse recreational options for all (including all ages)****Incorporate natural slopes and trees for natural playspaces****Explore a permanent café or food van setup****Prioritise site accessibility****Welcome pets with pet hydration and waste stations****Ensure ample female facilities in all buildings****What do you think? What else would you suggest?**

Yes I like that.

**Q8. DRAFT PLACE THEME 4: VILLAGE IN A VILLAGE**Through our prior engagement activities we heard a 'Village in a Village': **Safe** - Hilton Park will be a safe place, allowing the community to use its amenities without fear, regardless of their gender, ethnicity, ability, or time of day.**Good neighbours** - Hilton Park will operate as a village, with a series of smaller neighbourhoods within it. Neighbourhoods will support one another, sharing and collaborating where they can, ensuring a thriving future.**What might this look like?** Potential Place Actions include:**Provide dedicated clubrooms for each major sporting club****Establish a CCTV program for safety****Ensure well-lit key destinations for safety at night****Maintain a consistent material and furniture palette****Establish a site-wide brand for Hilton Park to ensure the look and feel is cohesive****Develop a comprehensive and coordinated event plan****What do you think? What else would you suggest?**

I like these ideas but don't like the words 'village within a village'. The main part I like about this is the dedicated clubrooms. The rest of it sounds a bit sterile. Can we have dedicated clubrooms and a more natural, inclusive community environment?

**Q9. DRAFT PLACE THEME 5: A PLACE OF LEADERS**Through our prior engagement activities we heard a 'A Place of Leaders':**Innovative** - Hilton Park will strive for continual improvement by adapting and responding to innovation.**Efficient management** - Hilton Park will be sustainably managed as a collective, optimising efficiencies and resources.**Supporting community leaders** - Hilton Park will enable and empower community and sporting leaders.**Lead by example** - Hilton Park will lead by example, promoting and striving for best practice outcomes.**What might this look like?** Potential Place Actions include:**Prepare a parking strategy for Hilton Park considering sports club usage****Design multifunctional parking areas where applicable****Modernise buildings with renewables like energy, LED lighting and green technology****Explore public electric vehicle charging stations****Establish quarterly meetings for site-wide collaboration****Provide volunteer and leadership training for club support****Develop an asset management plan and maintenance schedule****Create an advocacy strategy for attracting funding covering private, state and federal****What do you think? What else would you suggest?**

Sounds very practical.

**Q10. Please rank the Place Themes with 1 being the most favourable and 5 being the least favourable.**

1. THEME 1: SENSE OF HOME
2. THEME 3: FOCUSSED ON COMMUNITY CONNECTION
3. THEME 5: A PLACE OF LEADERS
4. THEME 2: A CONTEMPORARY PARK ENRICHED BY LEGACY
5. THEME 4: VILLAGE IN A VILLAGE



Respondent No: 24

Login: Registered

Responded At: Nov 30, 2023 19:51:07 pm

Last Seen: Nov 30, 2023 10:48:26 am

Q1. Name

---

Q2. Suburb

---

Q3. Email

---

Q4. For the DRAFT VISION we heard: "Hilton Park is a place for everyone. It is a place of connection where people come together through organised sport, active and passive recreation, and community organisations. Strengthened by the natural environment, Hilton Park is a place where communities thrive." Have we got this right? Share your ideas!

Yes

---

Q5. **DRAFT PLACE THEME 1: SENSE OF HOME** Through our prior engagement activities we heard a 'Sense of Home': Openhearted - Hilton Park will be a culturally safe place, where individuals can be their authentic selves. Ritual Experiences - Hilton Park will embrace the beloved and meaningful rituals of the community. From walking the same path, to playing sport every Saturday morning, the familiarity of Hilton Park will create a sense of belonging and 'home'. Inclusive - Hilton Park will welcome all people, understanding that different people will seek out different experiences. What might this look like? Potential Place Actions include: Create well-connected walkable paths A versatile community gathering space (indoor/outdoor) for all community groups Encourage extended stays with different activity options e.g. shaded picnic tables Ensure all existing and new buildings have adequate female facilities Provide a diverse range of recreational opportunities both formal and informal (including Soccer, Australian Rules Football, Cricket, Lawn Bowls, Community Shed, Disc Golf, Skateboarding, Multi ball sports court, fitness loops and path networks etc) Public art and new buildings integrated into the park with a reference to Indigenous and colonial heritage of Hilton Park Dual name the park Explore a gender-inclusive Community Shed Design for adaptable future needs What do you think? What else would you suggest?

Go easy on the public art Sport for all ages some indoor

---

Q6. **DRAFT PLACE THEME 2: A CONTEMPORARY PARK ENRICHED BY LEGACY** Through our prior engagement activities we heard a 'Contemporary Park Enriched by Legacy': Resilient environment - Hilton Park will provide a healthier natural environment for the community to enjoy now and long into the future by responding and adapting to the changing climate. Woven into the fabric of the neighbourhood - Hilton Park will be part of the fabric of the suburb, embracing and promoting the principles of a garden suburb. Knowing what was before - Hilton Park will be enriched with Indigenous ways of knowing, drawing on the historic ecosystems that existed prior to colonial settlement to strengthen its future. Generational - Hilton Park will be a place for all generations, ensuring the legacy of those that have used the park attracts the next generation of community members. What might this look like? Potential Place Actions include: Implement 'Complete Streets' for accessible travel Establish a water management plan with Water Sensitive Urban Design (WSUD) Increase tree canopy to 30% Install fauna support boxes Place hydration stations strategically Ensure new buildings aim for green star ratings Safeguard and enhance existing tree canopy Use local plants for ecosystem sustainability Choose sustainable materials What do you think? What else would you suggest?

Ok

---



**Q7. DRAFT PLACE THEME 3: FOCUSSED ON COMMUNITY CONNECTION**Through our prior engagement activities we heard 'Focussed on Community Connection':**Connected** - Hilton Park will support social cohesion, nurturing community connection, connection to place, and relationships.**Enhances the health of the community** - Hilton Park will support and enhance the health of the community as well as the individual.**More than Sport** - Hilton Park will offer a diverse range of recreation opportunities, balancing the needs to the community and sporting clubs.**Equality** - Hilton Park will be a place of equality, where everyone has opportunity to access and participate in recreation.**What might this look like?** Potential Place Actions include:**Provide diverse recreational options for all (including all ages)****Incorporate natural slopes and trees for natural playspaces****Explore a permanent café or food van setup****Prioritise site accessibility****Welcome pets with pet hydration and waste stations****Ensure ample female facilities in all buildings****What do you think? What else would you suggest?**

Yes, an indoor sport for males and females that can play from an early age up to old age.personally, I like table tennis. Check it out my sport table, tennis has an extremely low environmental impact.no watering, no fertilising and all the power years can come from renewable sources

**Q8. DRAFT PLACE THEME 4: VILLAGE IN A VILLAGE**Through our prior engagement activities we heard a 'Village in a Village':**Safe** - Hilton Park will be a safe place, allowing the community to use its amenities without fear, regardless of their gender, ethnicity, ability, or time of day.**Good neighbours** - Hilton Park will operate as a village, with a series of smaller neighbourhoods within it. Neighbourhoods will support one another, sharing and collaborating where they can, ensuring a thriving future.**What might this look like?** Potential Place Actions include:**Provide dedicated clubrooms for each major sporting club****Establish a CCTV program for safety****Ensure well-lit key destinations for safety at night****Maintain a consistent material and furniture palette****Establish a site-wide brand for Hilton Park to ensure the look and feel is cohesive****Develop a comprehensive and coordinated event plan****What do you think? What else would you suggest?**

Yes a dedicated clubrooms That would play and use their rooms into the night and early morning to provide security. Any special event could see it supported by all clubs

**Q9. DRAFT PLACE THEME 5: A PLACE OF LEADERS**Through our prior engagement activities we heard a 'A Place of Leaders':**Innovative** - Hilton Park will strive for continual improvement by adapting and responding to innovation.**Efficient management** - Hilton Park will be sustainably managed as a collective, optimising efficiencies and resources.**Supporting community leaders** - Hilton Park will enable and empower community and sporting leaders.**Lead by example** - Hilton Park will lead by example, promoting and striving for best practice outcomes.**What might this look like?** Potential Place Actions include:**Prepare a parking strategy for Hilton Park considering sports club usage****Design multifunctional parking areas where applicable****Modernise buildings with renewables like energy, LED lighting and green technology****Explore public electric vehicle charging stations****Establish quarterly meetings for site-wide collaboration****Provide volunteer and leadership training for club support****Develop an asset management plan and maintenance schedule****Create an advocacy strategy for attracting funding covering private, state and federal****What do you think? What else would you suggest?**

Mostly as in my sport , it could be run by volunteers from the top down and as in our club, our participants in the majority are over 50 years of age and semi retired, you would get some good quality administrators

**Q10. Please rank the Place Themes with 1 being the most favourable and 5 being the least favourable.**

1. THEME 1: SENSE OF HOME
2. THEME 3: FOCUSSED ON COMMUNITY CONNECTION
3. THEME 4: VILLAGE IN A VILLAGE
4. THEME 2: A CONTEMPORARY PARK ENRICHED BY LEGACY
5. THEME 5: A PLACE OF LEADERS



**Respondent No:** 25

**Login:** Registered

**Responded At:** Dec 01, 2023 14:31:03 pm

**Last Seen:** Dec 01, 2023 06:14:08 am

Q1. **Name**

---

Q2. **Suburb**

---

Q3. **Email**

---

Q4. **For the DRAFT VISION we heard:**“Hilton Park is a place for everyone. It is a place of connection where people come together though organised sport, active and passive recreation, and community organisations. Strengthened by the natural environment, Hilton Park is a place where communities thrive.” Have we got this right? Share your ideas!

Yes

---

Q5. **DRAFT PLACE THEME 1: SENSE OF HOME**Through our prior engagement activities we heard a 'Sense of Home':  
**Openhearted** - Hilton Park will be a culturally safe place, where individuals can be their authentic selves.  
**Ritual Experiences** - Hilton Park will embrace the beloved and meaningful rituals of the community. From walking the same path, to playing sport every Saturday morning, the familiarity of Hilton Park will create a sense of belonging and 'home'.  
**Inclusive** - Hilton Park will welcome all people, understanding that different people will seek out different experiences.  
**What might this look like?** Potential Place Actions include:  
Create well-connected walkable paths  
A versatile community gathering space (indoor/outdoor) for all community groups  
Encourage extended stays with different activity options e.g. shaded picnic tables  
Ensure all existing and new buildings have adequate female facilities  
Provide a diverse range of recreational opportunities both formal and informal (including Soccer, Australian Rules Football, Cricket, Lawn Bowls, Community Shed, Disc Golf, Skateboarding, Multi ball sports court, fitness loops and path networks etc)  
Public art and new buildings integrated into the park with a reference to Indigenous and colonial heritage of Hilton Park  
Dual name the park  
Explore a gender-inclusive Community Shed  
Design for adaptable future needs  
**What do you think? What else would you suggest?**

A safe space both culturally and physically I understood the men's shed was one of the few sheds to have women members already. Include in diverse range of rec facilities a dedicated table tennis centre.along with all the other options mentioned.

---

Q6. **DRAFT PLACE THEME 2: A CONTEMPORARY PARK ENRICHED BY LEGACY**Through our prior engagement activities we heard a 'Contemporary Park Enriched by Legacy':  
**Resilient environment** - Hilton Park will provide a healthier natural environment for the community to enjoy now and long into the future by responding and adapting to the changing climate.  
**Woven into the fabric of the neighbourhood** - Hilton Park will be part of the fabric of the suburb, embracing and promoting the principles of a garden suburb.  
**Knowing what was before** - Hilton Park will be enriched with Indigenous ways of knowing, drawing on the historic ecosystems that existed prior to colonial settlement to strengthen its future.  
**Generational** - Hilton Park will be a place for all generations, ensuring the legacy of those that have used the park attracts the next generation of community members. **What might this look like?**  
Potential Place Actions include:  
Implement 'Complete Streets' for accessible travel  
Establish a water management plan with Water Sensitive Urban Design (WSUD)  
Increase tree canopy to 30%  
Install fauna support boxes  
Place hydration stations strategically  
Ensure new buildings aim for green star ratings  
Safeguard and enhance existing tree canopy  
Use local plants for ecosystem sustainability  
Choose sustainable materials  
**What do you think? What else would you suggest?**

No further comment

---

**Q7. DRAFT PLACE THEME 3: FOCUSSED ON COMMUNITY CONNECTION**Through our prior engagement activities we heard 'Focussed on Community Connection':**Connected** - Hilton Park will support social cohesion, nurturing community connection, connection to place, and relationships.**Enhances the health of the community** - Hilton Park will support and enhance the health of the community as well as the individual.**More than Sport** - Hilton Park will offer a diverse range of recreation opportunities, balancing the needs to the community and sporting clubs.**Equality** - Hilton Park will be a place of equality, where everyone has opportunity to access and participate in recreation.**What might this look like?** Potential Place Actions include:**Provide diverse recreational options for all (including all ages)****Incorporate natural slopes and trees for natural playspaces****Explore a permanent café or food van setup****Prioritise site accessibility****Welcome pets with pet hydration and waste stations****Ensure ample female facilities in all buildings****What do you think? What else would you suggest?**

Female facilities might include unisex toilets that all sexes can utilise Consider a Sports Club that includes a cafe rather than a standalone cafe or food truck.

**Q8. DRAFT PLACE THEME 4: VILLAGE IN A VILLAGE**Through our prior engagement activities we heard a 'Village in a Village': **Safe** - Hilton Park will be a safe place, allowing the community to use its amenities without fear, regardless of their gender, ethnicity, ability, or time of day.**Good neighbours** - Hilton Park will operate as a village, with a series of smaller neighbourhoods within it. Neighbourhoods will support one another, sharing and collaborating where they can, ensuring a thriving future.**What might this look like?** Potential Place Actions include:**Provide dedicated clubrooms for each major sporting club****Establish a CCTV program for safety****Ensure well-lit key destinations for safety at night****Maintain a consistent material and furniture palette****Establish a site-wide brand for Hilton Park to ensure the look and feel is cohesive****Develop a comprehensive and coordinated event plan****What do you think? What else would you suggest?**

Ensure park is well maintained ongoing in an attempt to ensure it is respected and cared for by users

**Q9. DRAFT PLACE THEME 5: A PLACE OF LEADERS**Through our prior engagement activities we heard a 'A Place of Leaders':**Innovative** - Hilton Park will strive for continual improvement by adapting and responding to innovation.**Efficient management** - Hilton Park will be sustainably managed as a collective, optimising efficiencies and resources.**Supporting community leaders** - Hilton Park will enable and empower community and sporting leaders.**Lead by example** - Hilton Park will lead by example, promoting and striving for best practice outcomes.**What might this look like?** Potential Place Actions include:**Prepare a parking strategy for Hilton Park considering sports club usage****Design multifunctional parking areas where applicable****Modernise buildings with renewables like energy, LED lighting and green technology****Explore public electric vehicle charging stations****Establish quarterly meetings for site-wide collaboration****Provide volunteer and leadership training for club support****Develop an asset management plan and maintenance schedule****Create an advocacy strategy for attracting funding covering private, state and federal****What do you think? What else would you suggest?**

No further comment

**Q10. Please rank the Place Themes with 1 being the most favourable and 5 being the least favourable.**

1. THEME 3: FOCUSSED ON COMMUNITY CONNECTION
2. THEME 1: SENSE OF HOME
3. THEME 4: VILLAGE IN A VILLAGE
4. THEME 5: A PLACE OF LEADERS
5. THEME 2: A CONTEMPORARY PARK ENRICHED BY LEGACY



