

CITY OF FREMANTLE
These Plans Form Part of
DA0122/25
7 May 2025

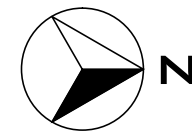
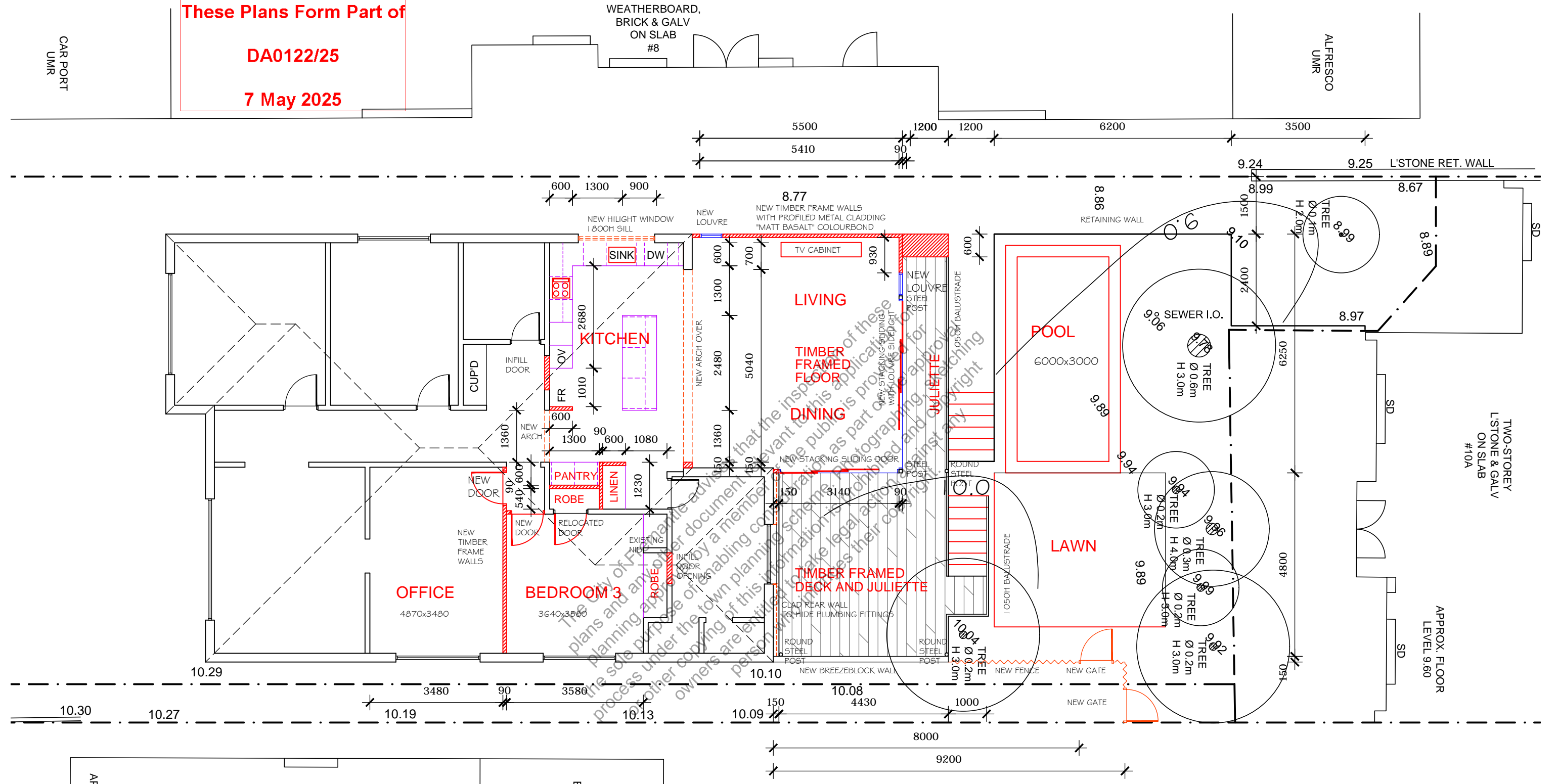

ADDITION PLAN
SCALE: A3@1:100

ALL DIMENSIONS & LEVELS MUST BE CONFIRMED ON SITE PRIOR TO THE COMMENCEMENT OF WORK. ANY DISCREPANCIES MUST BE REPORTED TO THE DESIGNER IMMEDIATELY.

THIS DOCUMENT REMAINS THE PROPERTY OF CODE ZED DESIGN & MUST NOT BE COPIED WHOLLY OR IN PART WITHOUT WRITTEN PERMISSION TO CODE ZED DESIGN 23/34 KINGS PARK ROAD, WEST PERTH 6005

REV	REVISION HISTORY	DATE
A	ISSUED FOR COMMENT	07/01/2025
B	ISSUED FOR COMMENT	31/01/2025
C	ISSUED FOR COMMENT	20/02/2025
D	ISSUED FOR COMMENT	20/02/2025
E	ISSUED FOR DESIGN APPROVAL	17/03/2025
F	ISSUED FOR DESIGN APPROVAL	11/04/2025
G	DEVELOPMENT APPROVAL APPLICATION	25/04/2025

NOTES:

PROPOSED ALTERATIONS AND ADDITIONS FOR S JAMESON AND C JAUNCEY 10 MONTGOMERY ST BEACONSFIELD

FLOOR PLANS
 Job: 2025A
 Designed: AG
 Drawn: AG
 Checked:
 Rev: G

Scale: A3@1:100
 Date: JAN 2025
 Dwg No: A11

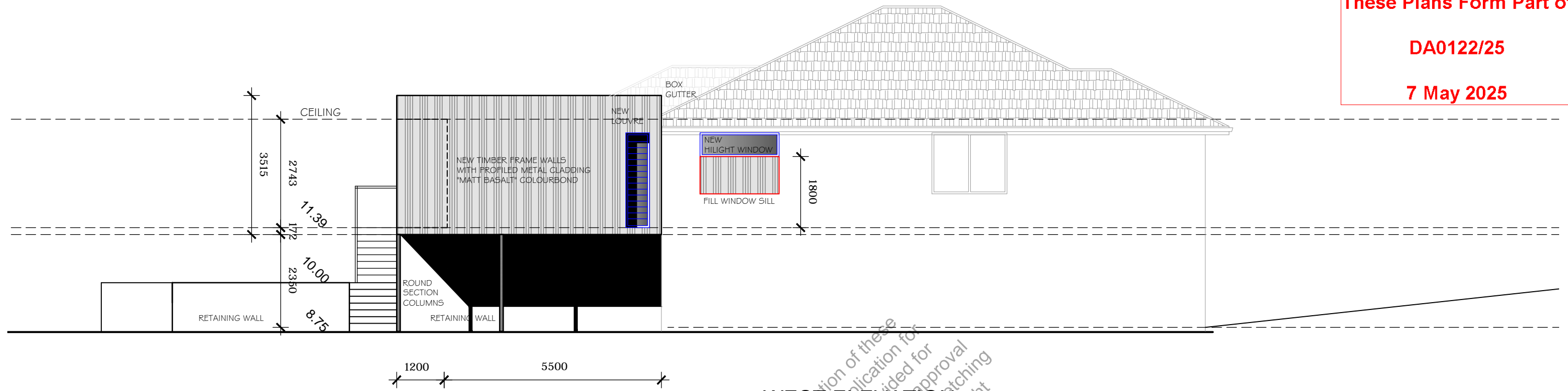

WEST ELEVATION
SCALE: A3@1:100

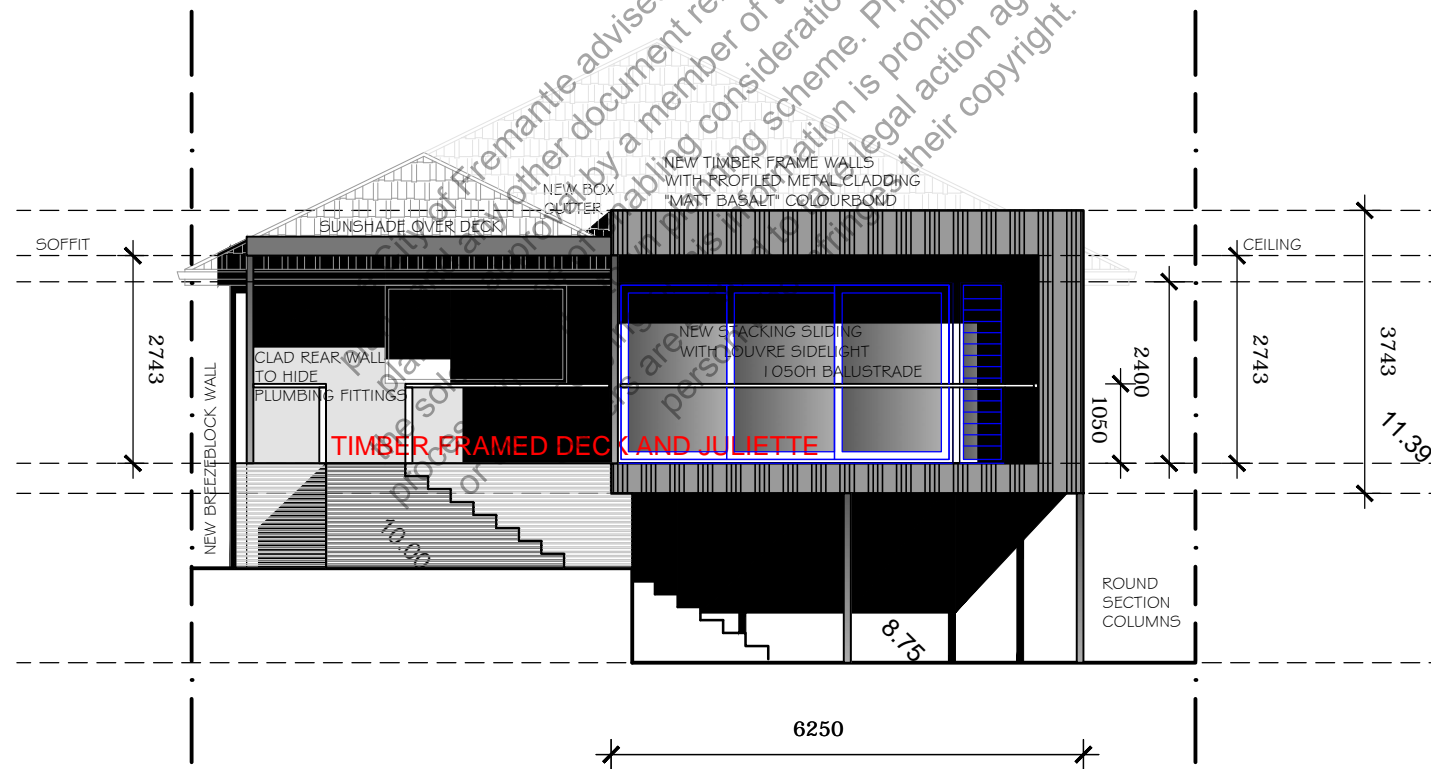

NORTH ELEVATION
SCALE: A3@1:100

<p>ALL DIMENSIONS & LEVELS MUST BE CONFIRMED ON SITE PRIOR TO THE COMMENCEMENT OF WORK. ANY DISCREPANCIES MUST BE REPORTED TO THE DESIGNER IMMEDIATELY.</p> <p>THIS DOCUMENT REMAINS THE PROPERTY OF CODE ZED DESIGN & MUST NOT BE COPIED WHOLLY OR IN PART WITHOUT WRITTEN PERMISSION TO CODE ZED DESIGN 23/34 KINGS PARK ROAD, WEST PERTH 6005</p>	REV	REVISION HISTORY	DATE	NOTES:	<p>PROPOSED ALTERATIONS AND ADDITIONS FOR S JAMESON AND C JAUNCEY 10 MONTGOMERY ST BEACONSFIELD</p>	ELEVATIONS	
	A	ISSUED FOR COMMENT	07/01/2025			Job: 2025A	Scale: A3@1:100
	B	ISSUED FOR COMMENT	31/01/2025			Designed: AG	
	C	ISSUED FOR COMMENT	20/02/2025			Drawn: AG	Date: JAN 2025
	D	ISSUED FOR COMMENT	20/02/2025			Checked:	
	E	ISSUED FOR DESIGN APPROVAL	17/03/2025			Rev:	Dwg No:
	F	ISSUED FOR DESIGN APPROVAL	11/04/2025			G	A20
	G	DEVELOPMENT APPROVAL APPLICATION	25/04/2025				