

**CITY OF FREMANTLE**  
**These Plans Form Part of**  
**DA0124/25**  
**8 May 2025**

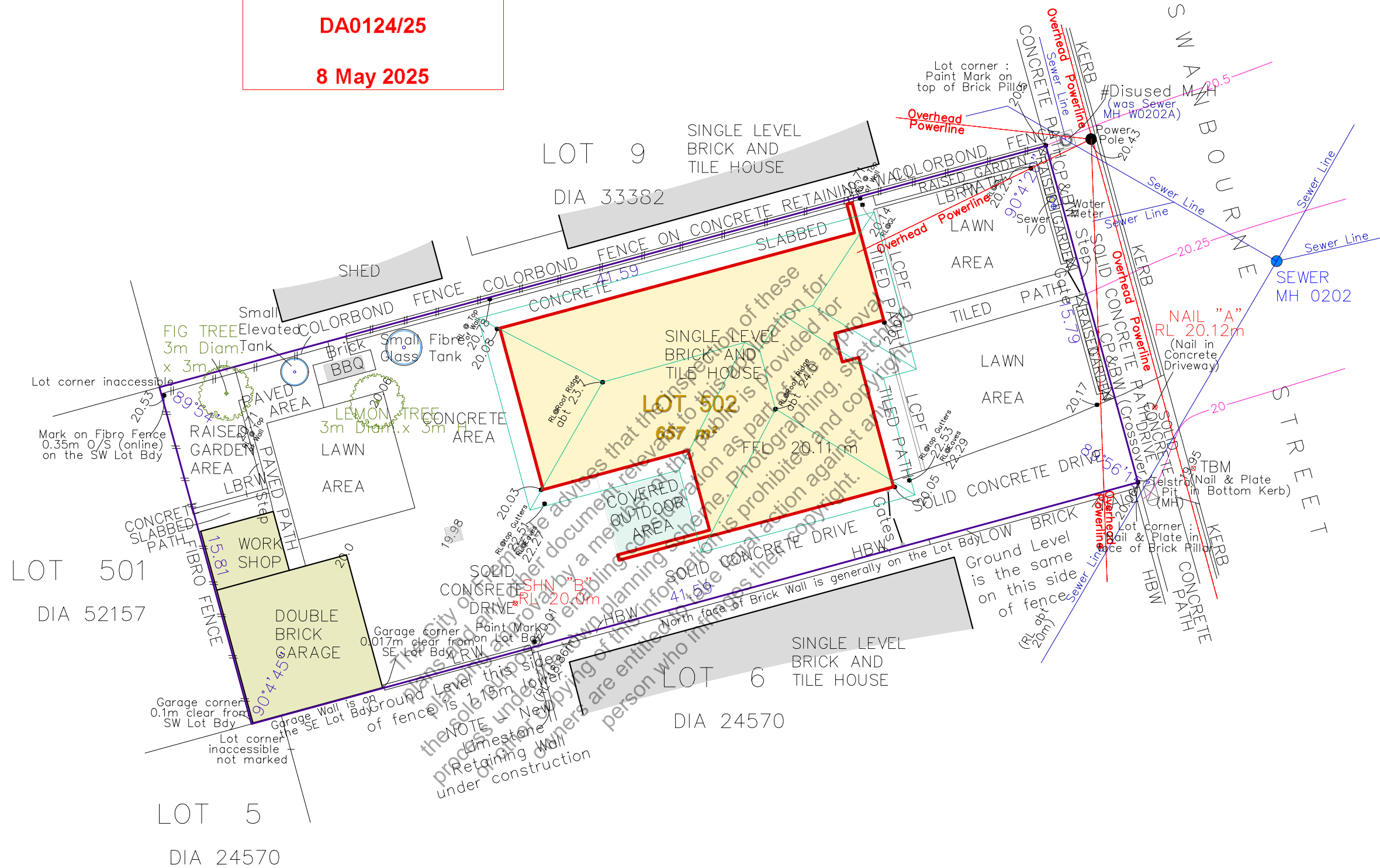

**SCALE 1 : 200 (on A3 Sheet size)**

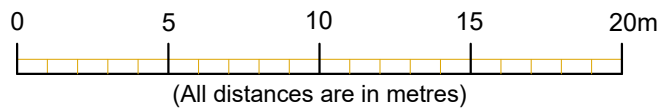

**NOTES:**

- LEVELS SHOWN IN SLOPING DIGITS RELATIVE TO THE AUSTRALIAN HEIGHT DATUM (AHD).
- DATUM Pt 'A' REFERENCED TO WATER CORP'S SEWER MH 0238.
- LOT DETAILS SHOWN ARE PROVIDED BY LANDGATE & DBYD.
- CONTOURS SHOWN ARE PLOTTED AT INTERVAL OF 0.25 METRE.
- LAND SURFACE WITHIN LOT 502 IS RELATIVELY LEVEL.
- CADASTRAL BOUNDARIES NOT CHECKED.



- |  |  |
|--|--|
| <p>27.8 LOT BOUNDARY AND LENGTH (ABUTTING) LOT BOUNDARY LINE</p> <p>27.8 CONTOUR LINE &amp; LEVEL (RL)</p> <p>27.8 SURVEY OBSERVATION POINT RL (AHD)</p> <p>○ × ● SURVEY MARKS : PEG, TBM, STAKE, NAIL/PLATE</p> <p>— EDGE OF CONCRETE, PAVED OR LAWN AREAS</p> <p>— EDGE OF ROOF LINE, VERANDA OR COVERED AREAS</p> <p>— SEWER : LINE, SEWER MANHOLE (MH), INLET/OUTLET</p> <p>⊕ ⊖ ⊙ WATER METER, WATER TAP, INLET/OUTLET</p> <p>— ● OVERHEAD POWERLINE, POWER POLE &amp; (W/P) DOME</p> <p>⊕ ⊖ ⊙ (UTILITY) SMSB, SERVICE PILLAR, M/H, Inlet/Outlet</p> | <p>— FLORA — Trees, Shrubs, Bushes or DEAD TREE, AGED FLORA, OLD GROWTH</p> <p>— GROUND SURFACE CREEPER/LOW SCRUB</p> <p>— STORMWATER (DRAINAGE) : GRASS/CONCRETE</p> <p>— COMMS M/H : TELSTRA, NBN etc</p> <p>— GATE</p> <p>— FENCE LINES, FENCE POST (FP)</p> <p>— FIRE HYDRANT</p> <p>— WALL — Fence/Feature/Retaining</p> <p>— GL' — Ground Level, 'RL' — Reduced Level, '1/0' — Inlet/Outlet, 'HBW' — High Brick Wall, 'LBRW' — Low Brick Retaining Wall, 'LCP' — Limestone Retaining Wall, 'TBM' — Temporary Bench Mark, 'LCP' — Low Concrete Pillared Fence, 'RW' — Retaining Wall, 'LCP&amp;BW' — Low Concrete Pillared Fence &amp; Brick Wall</p> |
|--|--|

**JOB No. 2877b**  
**INVOICE No. 4417**  
**DATE OF SURVEY 17.6.2024**  
**LOCALITY OF : FREMANTLE**  
**LGA : CITY OF FREMANTLE**  
**Certificate Of Title No. Volume 1474 Folio 842**

THIS PLAN HAS BEEN PRODUCED FOR THE

**SITE SURVEY OF**  
**LOT 502 ON DIAGRAM 52157**

**93 SWANBOURNE STREET**  
**FREMANTLE WA 6160**

**CITY OF FREMANTLE**  
**These Plans Form Part of**  
**DA0124/25**  
**8 May 2025**

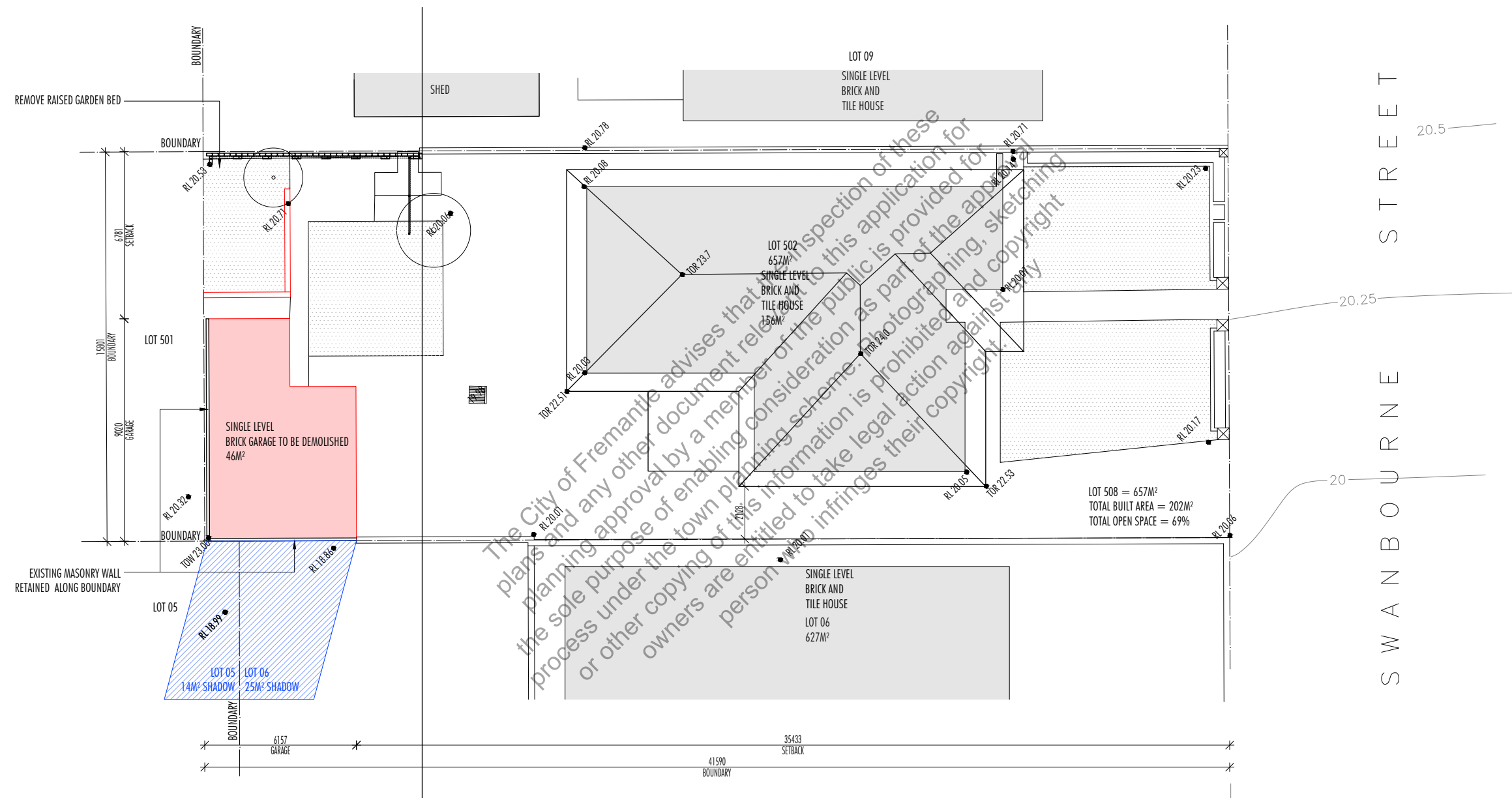

S W A N B O U R N E S T R E E T

**Notes**  
 Do not scale from this drawing. All dimensions to be checked on site.  
 Property owner to be notified of any discrepancies between the drawing and site conditions.  
 To be read in conjunction with all relevant specifications, schedules and drawings.

| Issue for Planning   | 05.01.25 | A        |
|----------------------|----------|----------|
| Revision Description | Date     | Revision |
|                      |          |          |

**Key**

|   |
|---|
| <span style="display: inline-block; width: 10px; height: 10px; background-color: #ADD8E6; border: 1px solid black; margin-right: 5px;"></span> SHADOW     |
| <span style="display: inline-block; width: 10px; height: 10px; background-color: #FF0000; border: 1px solid black; margin-right: 5px;"></span> DEMOLITION |

Project  
 93 SWANBOURNE STREET  
 FREMANTLE 6160  
 WA

Drawing  
 EXISTING SITE PLAN

| Status     | Date           | Scale      |
|------------|----------------|------------|
| PLANNING   | 05/01/2025     | 1:200 @ A3 |
| Job Number | Drawing Number | Revision   |
| 009        | A_001          | A          |

**CITY OF FREMANTLE**  
**These Plans Form Part of**  
**DA0124/25**  
**8 May 2025**

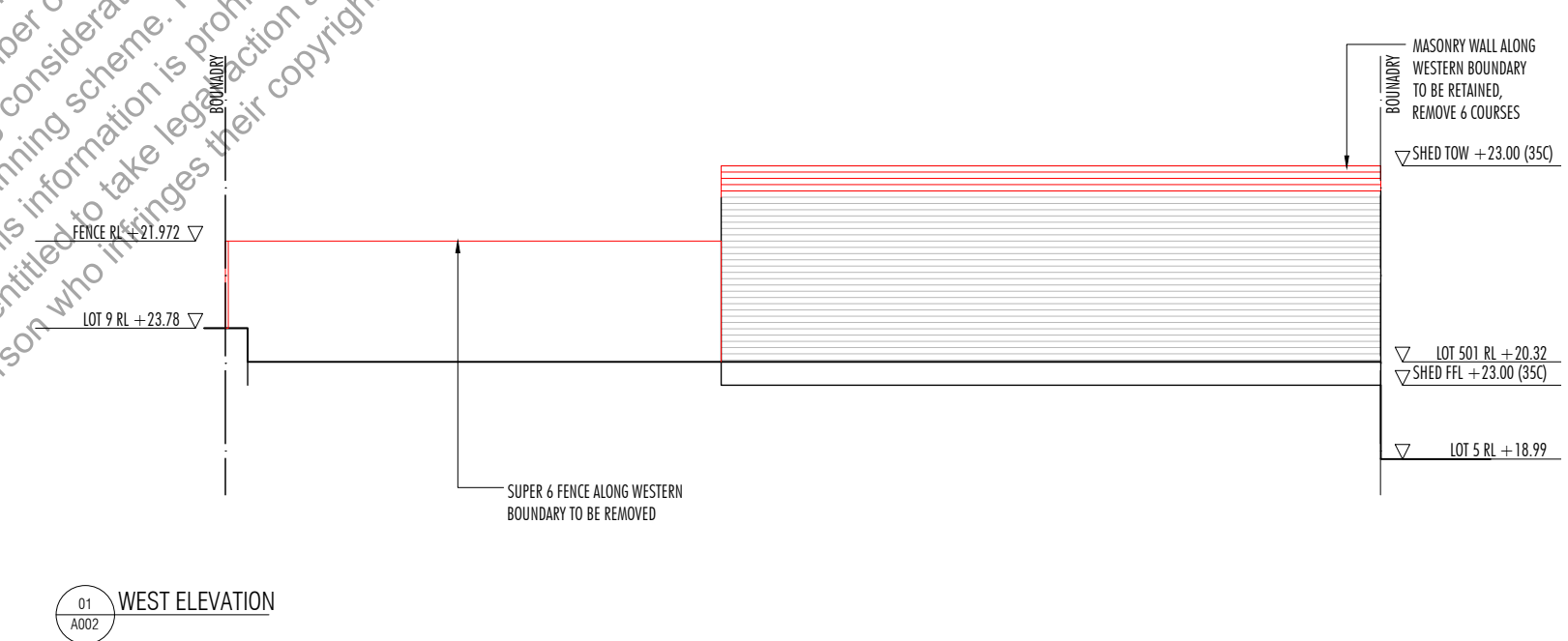
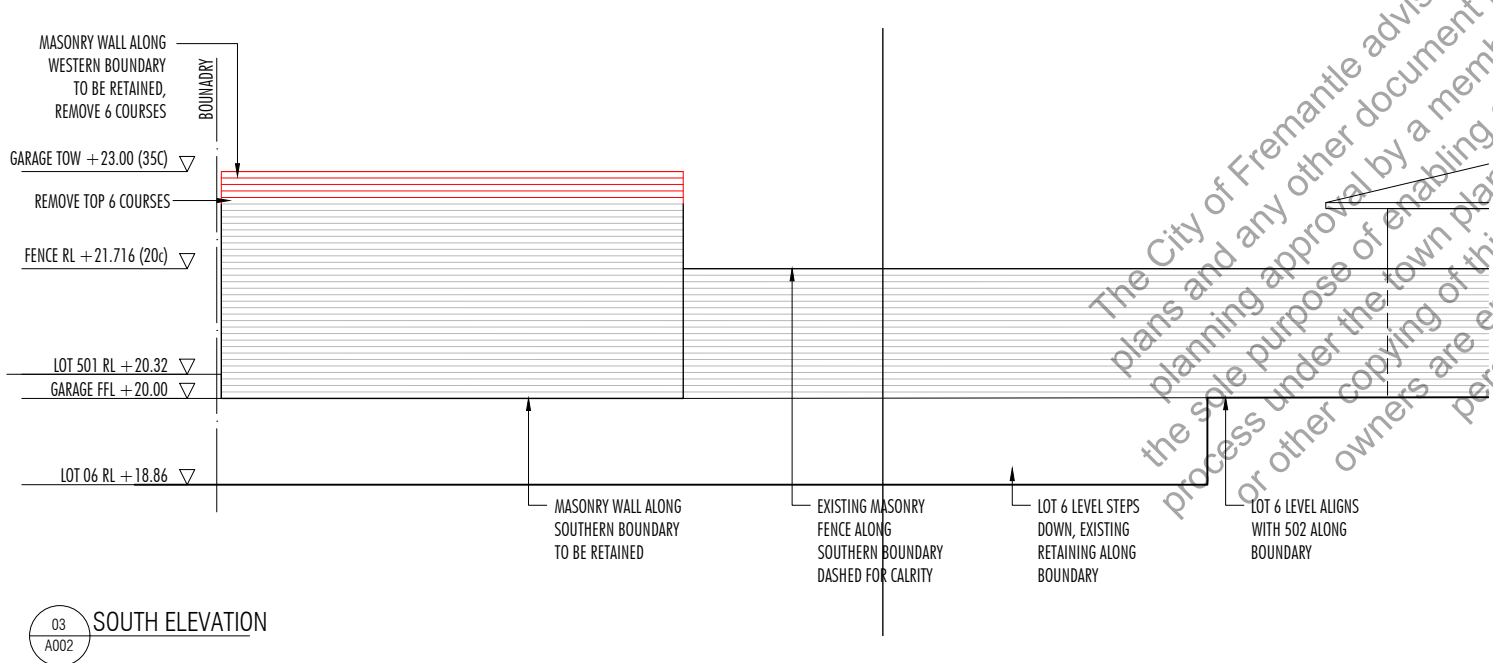
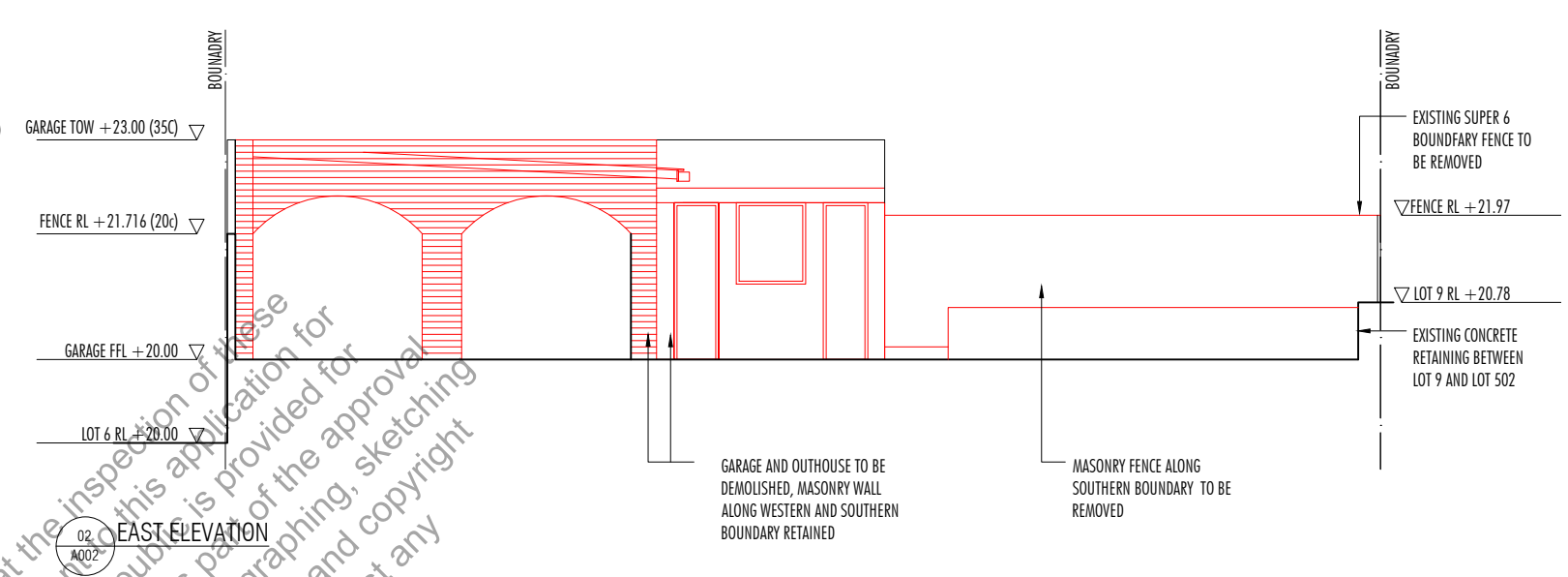
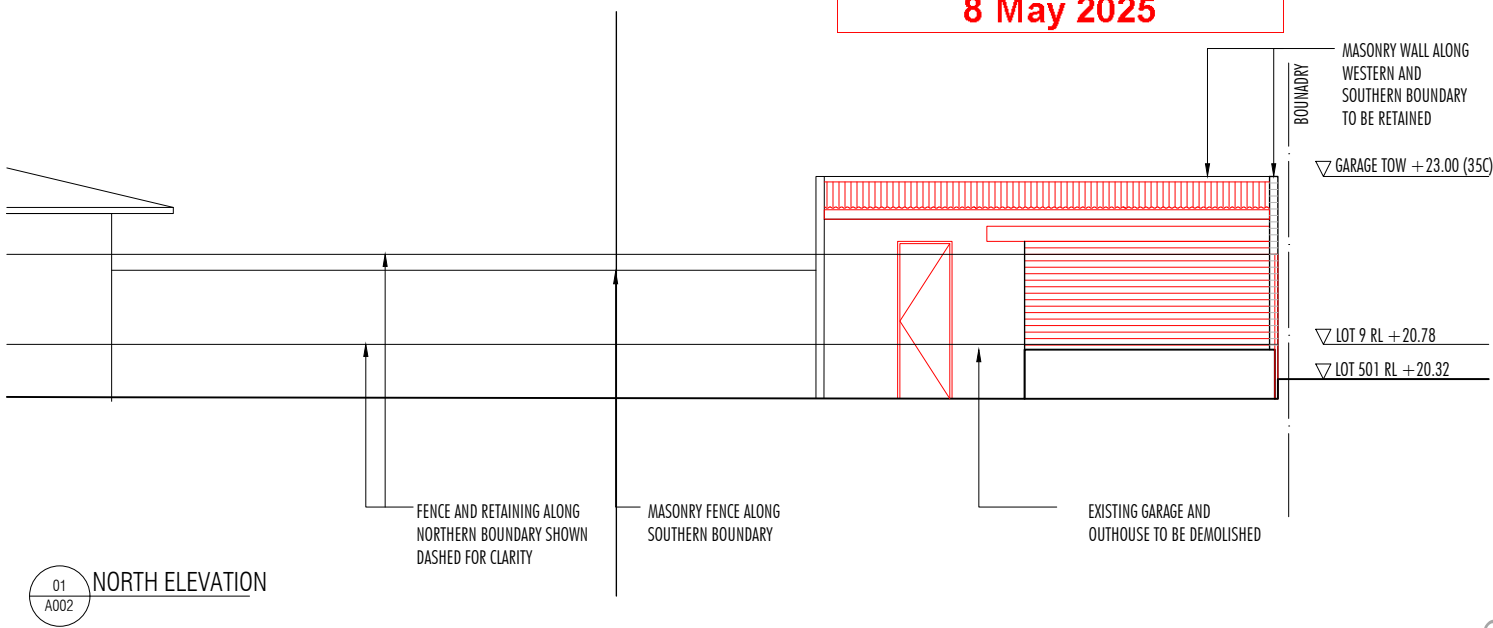

The City of Fremantle advises that the inspection of these plans and any other document relevant to this application for planning approval by a member of the public is provided for the sole purpose of enabling consideration as part of the approval process under the town planning scheme. Photographing, sketching or other copying of this information is prohibited and copyright owners are entitled to take legal action against any person who infringes their copyright.

**Notes**  
 Do not scale from this drawing. All dimensions to be checked on site.  
 Property owner to be notified of any discrepancies between the drawing and site conditions.  
 To be read in conjunction with all relevant specifications, schedules and drawings.

| Issue for Planning            | Date | Revision |
|-------------------------------|------|----------|
| 05.01.25 <td></td> <td>A</td> |      | A        |

**Key**  
■ DEMOLITION

Project  
 93 SWANBOURNE STREET  
 FREMANTLE 6160  
 WA

Drawing  
 EXISTING SITE ELEVATIONS

| Status     | Date           | Scale      |
|------------|----------------|------------|
| PLANNING   | 05/01/2025     | 1:100 @ A3 |
| Job Number | Drawing Number | Revision   |
| 009        | A_002          | A          |

**CITY OF FREMANTLE**  
**These Plans Form Part of**  
**DA0124/25**  
**8 May 2025**

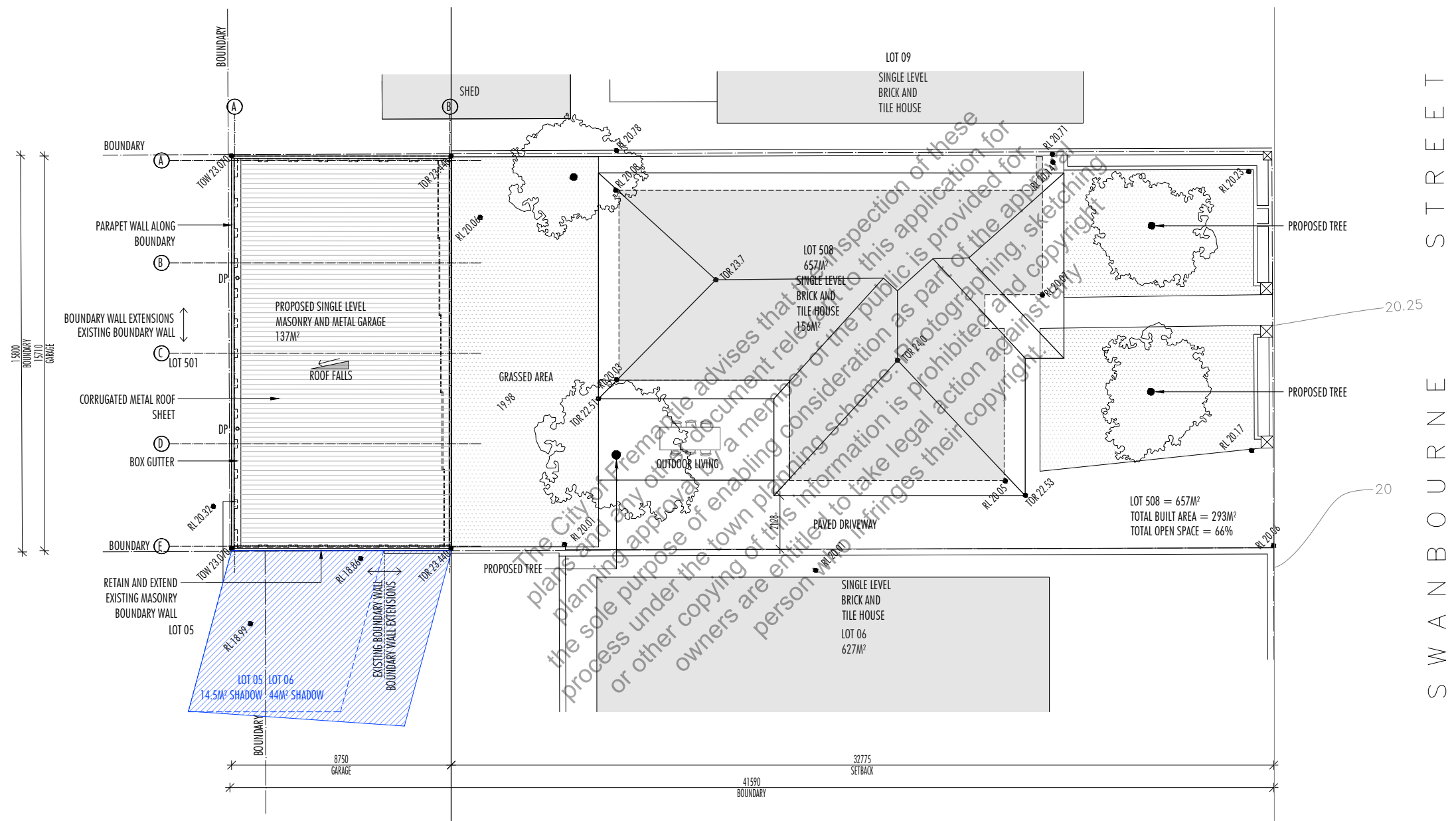

**Notes**  
 Do not scale from this drawing. All dimensions to be checked on site.  
 Property owner to be notified of any discrepancies between the drawing and site conditions.  
 To be read in conjunction with all relevant specifications, schedules and drawings.

| Issue for Planning            | Date | Revision |
|-------------------------------|------|----------|
| 05.01.25 <td></td> <td>A</td> |      | A        |

**Key**

|  |            |
|--|------------|
|  | SHADOW     |
|  | DEMOLITION |

Project  
 93 SWANBOURNE STREET  
 FREMANTLE 6160  
 WA

Drawing  
 EXISTING SITE PLAN

| Status     | Date           | Scale      |
|------------|----------------|------------|
| CONCEPT    | 05/01/2025     | 1:200 @ A3 |
| Job Number | Drawing Number | Revision   |
| 009        | A_100          | A          |

**CITY OF FREMANTLE**  
**These Plans Form Part of**

**DA0124/25**

**8 May 2025**

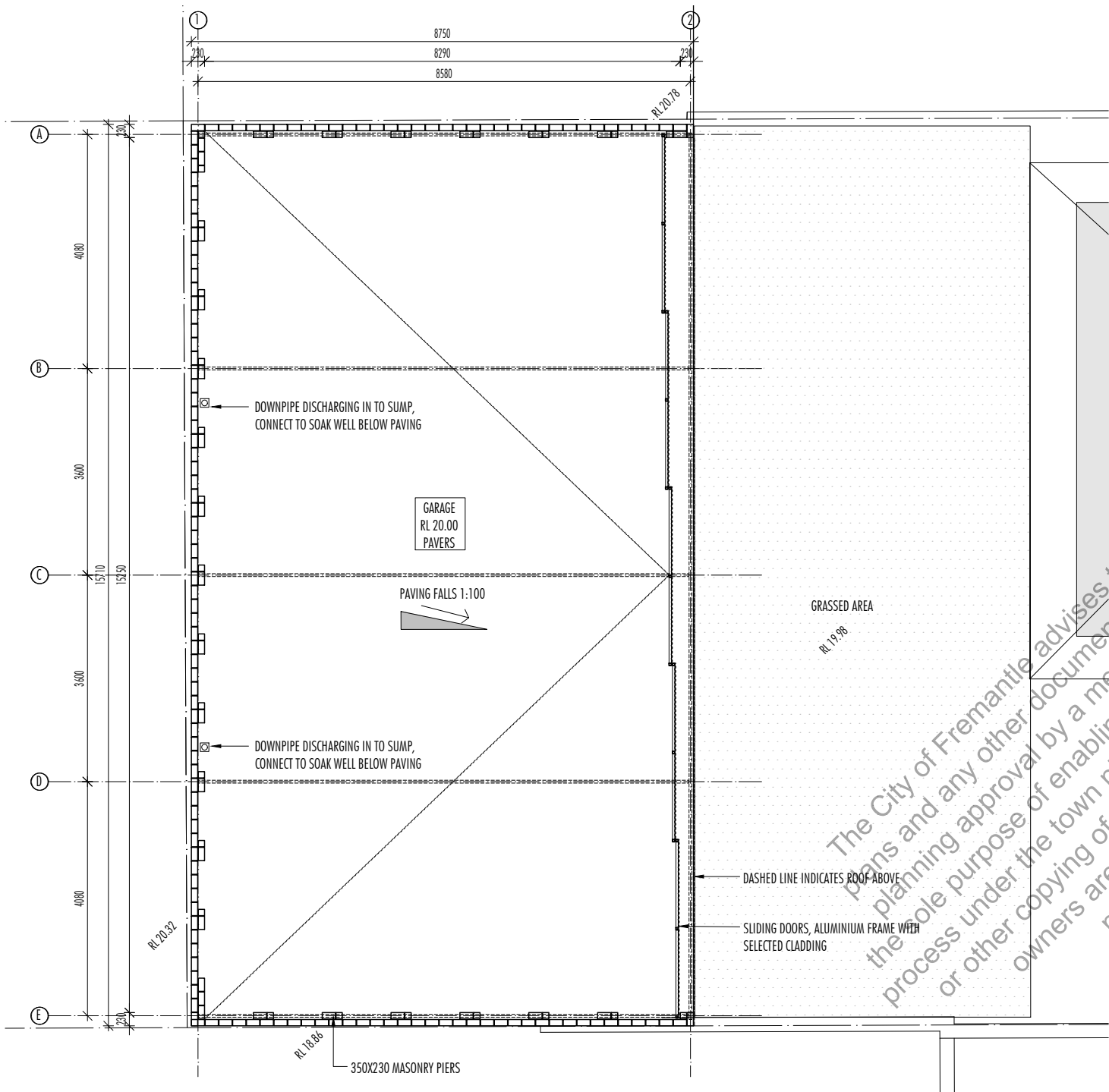

01 PLAN  
A\_200

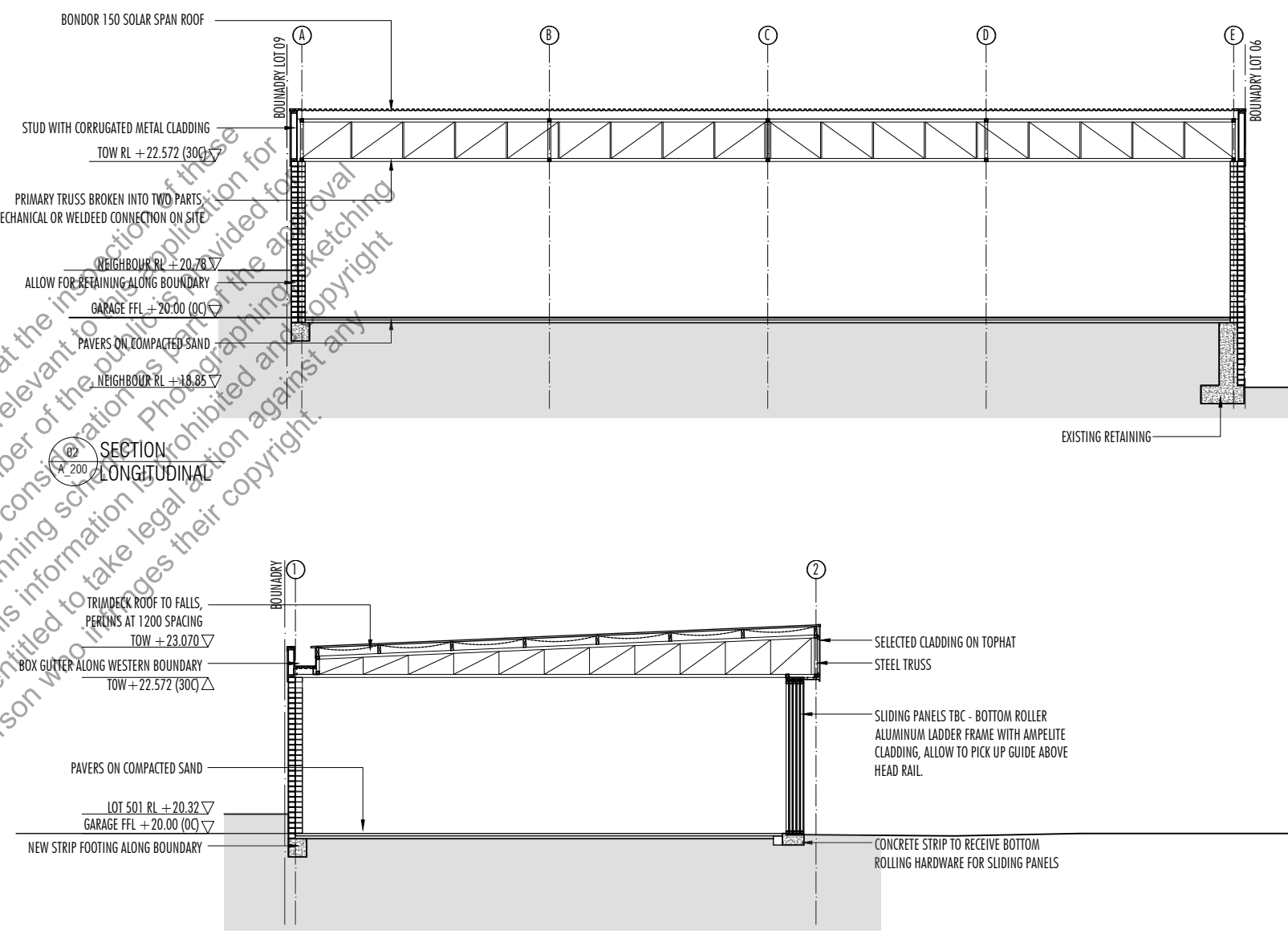

03 SECTION CROSS  
A\_200

The City of Fremantle advises that the information contained in these plans and any other document relevant to the application for these plans is provided for the sole purpose of enabling consideration of the application for approval of the process under the town planning scheme. Photographing and copying or other copying of this information is prohibited and copyright owners are entitled to take legal action against any person who infringes their copyright.

Notes  
 Do not scale from this drawing. All dimensions to be checked on site.  
 Property owner to be notified of any discrepancies between the drawing and site conditions.

To be read in conjunction with all relevant specifications, schedules and drawings.

| Revision Description | Date     | Revision |
|----------------------|----------|----------|
| Issued for Planning  | 05.01.25 | A        |

Project  
 93 SWANBOURNE STREET  
 FREMANTLE 6160  
 WA

Drawing  
 SHED DRAAWINGS

| Status     | Date           | Scale      |
|------------|----------------|------------|
| CONCEPT    | 05/01/2025     | 1:100 @ A3 |
| Job Number | Drawing Number | Revision   |
| 009        | A_200          | A          |

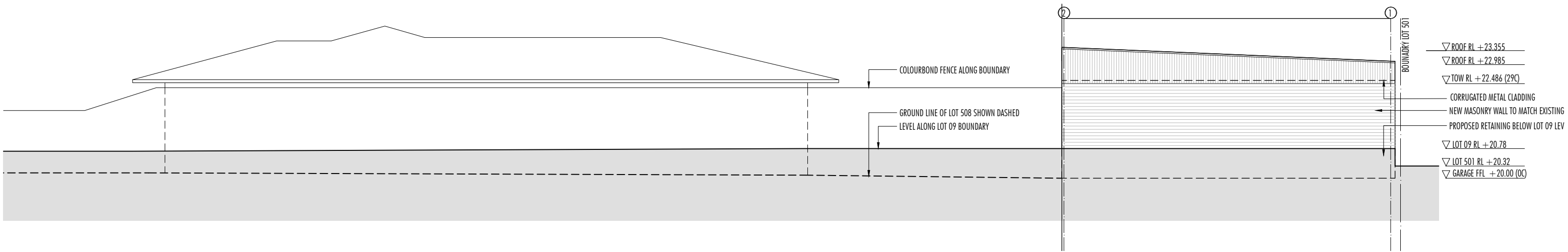

01 NORTH ELEVATION  
A300

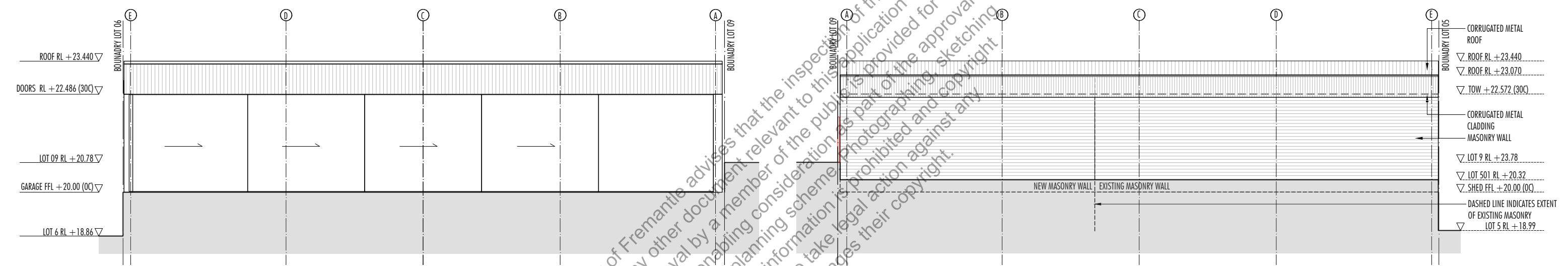

02 EAST ELEVATION  
A300

03 WEST ELEVATION  
A300



04 SOUTH ELEVATION  
A300

The City of Fremantle advises that the inspection of these plans and any other document relevant to this application for planning approval by a member of the public is provided for the sole purpose of enabling consideration as part of the approval process under the town planning scheme. Photographing, sketching or other copying of this information is prohibited and copyright owners are entitled to take legal action against any person who infringes their copyright.

Notes  
Do not scale from this drawing. All dimensions to be checked on site.  
Property owner to be notified of any discrepancies between the drawing and site conditions.  
To be read in conjunction with all relevant specifications, schedules and drawings.

| Revision Description | Date     | Revision |
|----------------------|----------|----------|
| Issued for Planning  | 05.01.25 | A        |

**CITY OF FREMANTLE**  
**These Plans Form Part of**  
  
**DA0124/25**  
  
**8 May 2025**

|   |                |            |
|---|----------------|------------|
| Project<br>93 SWANBOURNE STREET<br>FREMANTLE 6160<br>WA |                |            |
| Drawing<br>SHED DRAAWINGS                               |                |            |
| Status  | Date           | Scale      |
| CONCEPT   | 05/01/2025     | 1:100 @ A3 |
| Job Number  | Drawing Number | Revision   |
| 009   | A_300          | A          |