

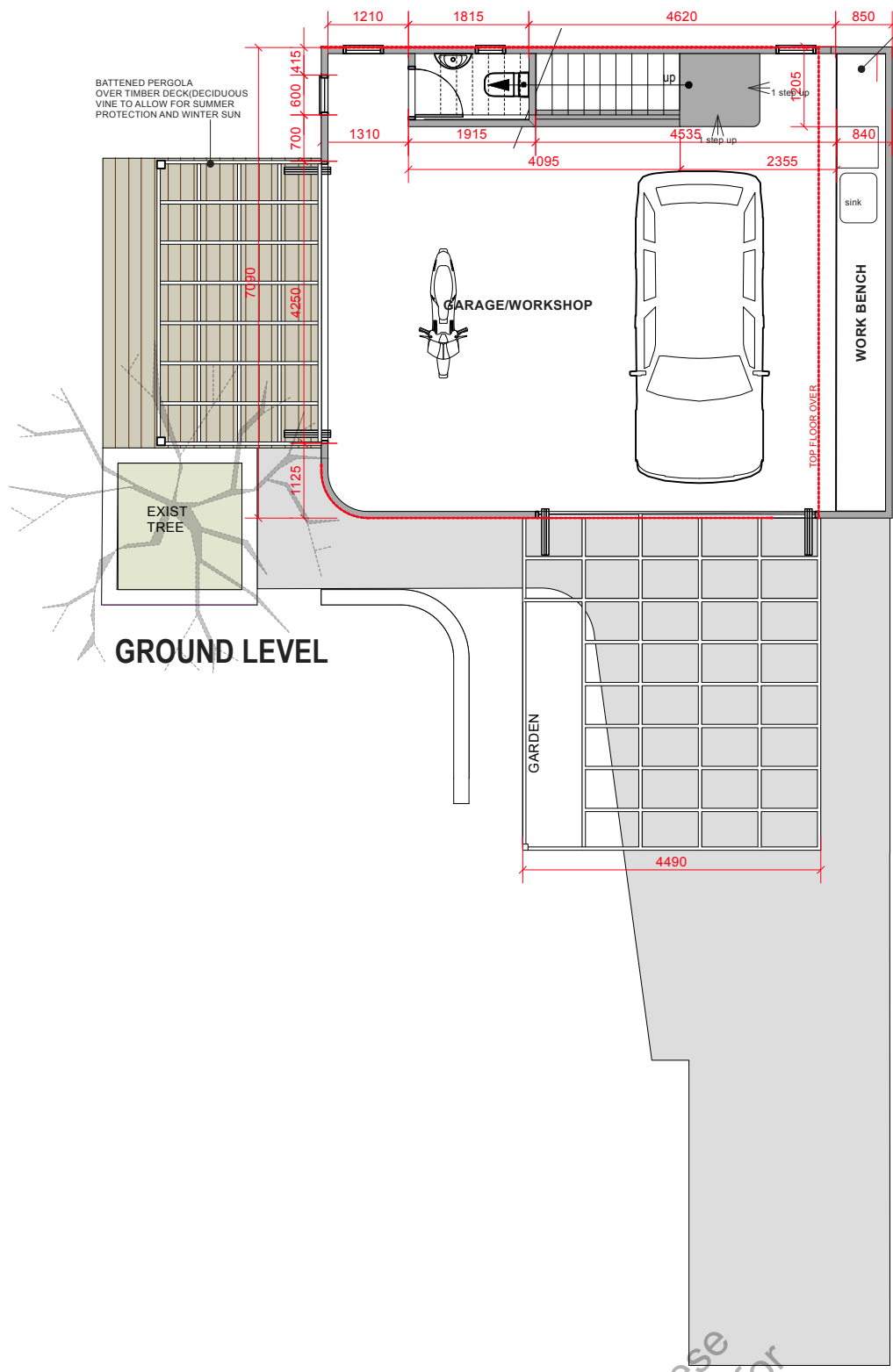

**SITE PLAN 1:200**

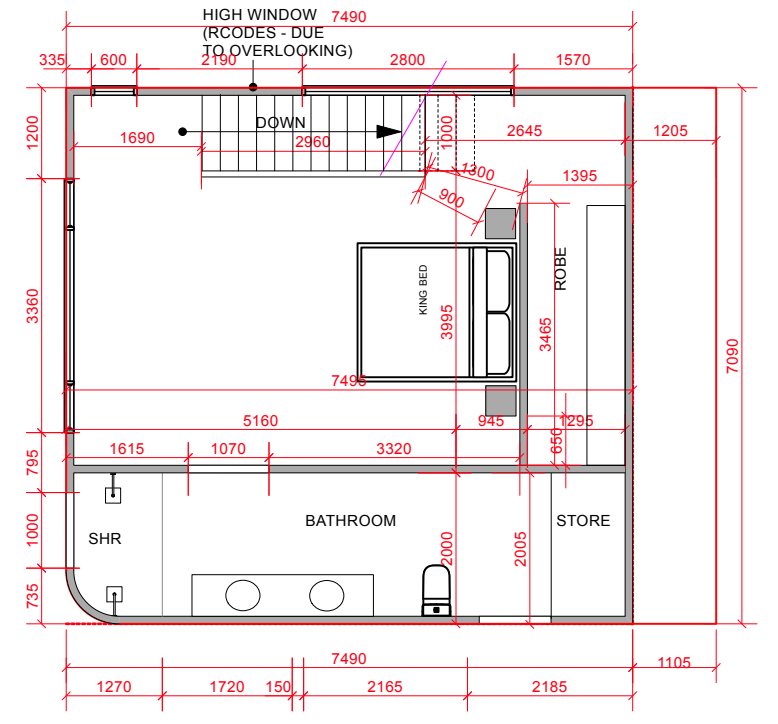

**GROUND LEVEL**



**LEVEL 1**

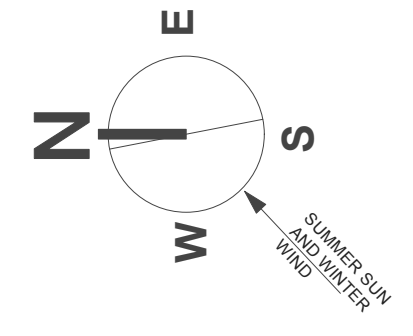

**NOTE:**

- ALL EXISTING TREES TO BE RETAINED
- SEVERAL NEW TREES HAVE ALREADY BEEN PLANTED
- MORE TREES WILL BE PLANTED AT COMPLETION
- 6.6KW SOLAR PANELS TO ROOF OF EXISTING HOME
- 3000L RAINWATER TANK AS INDICATED.

The City of Fremantle advises that the inspection of these plans and any other document relevant to this application for planning approval by a member of the public is provided for the sole purpose of enabling consideration as part of the approval process under the town planning scheme. Photographing, sketching or other copying of this information is prohibited and copyright owners are entitled to take legal action against any person who infringes their copyright.

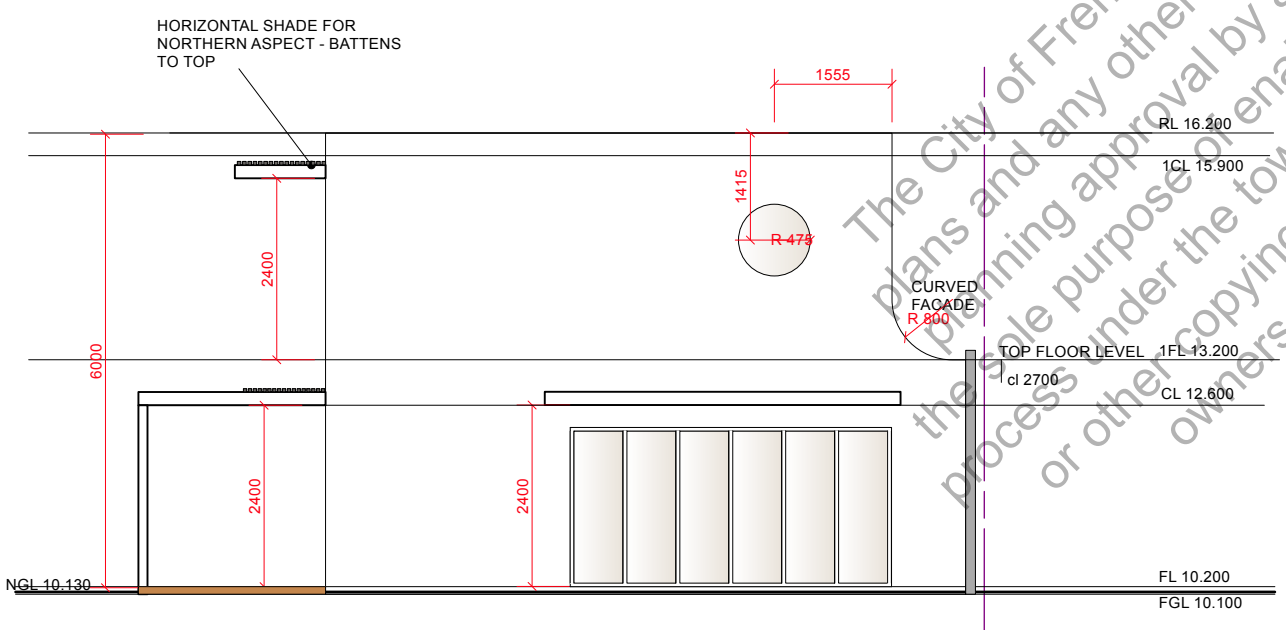

**WEST ELEVATION (FRONT)**

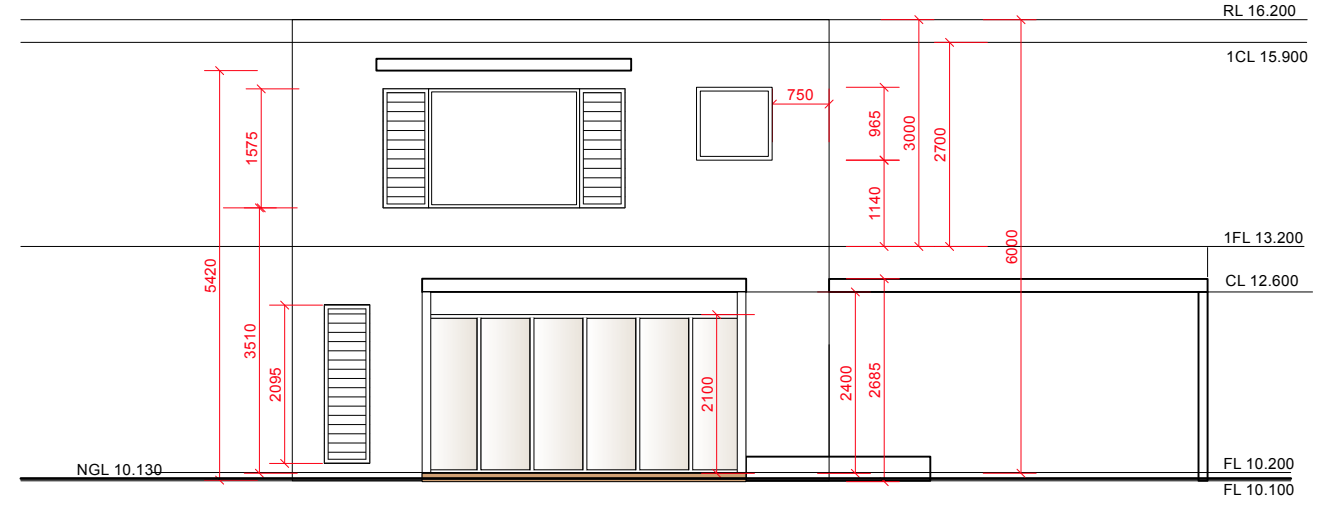

**NORTH ELEVATION**

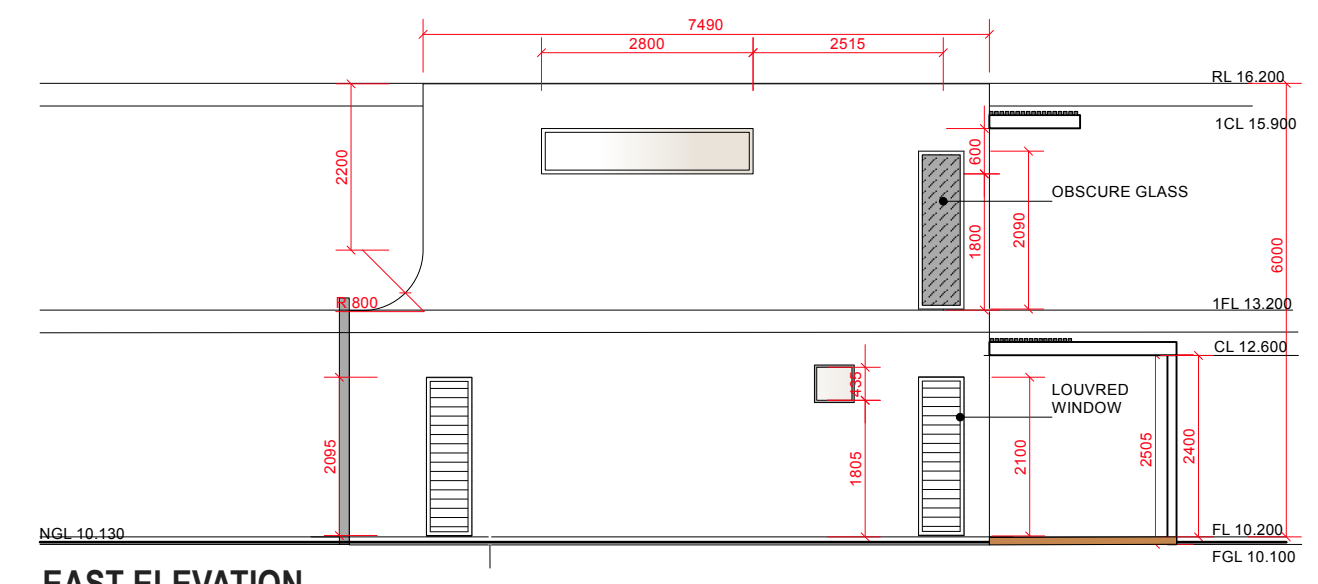

**EAST ELEVATION**

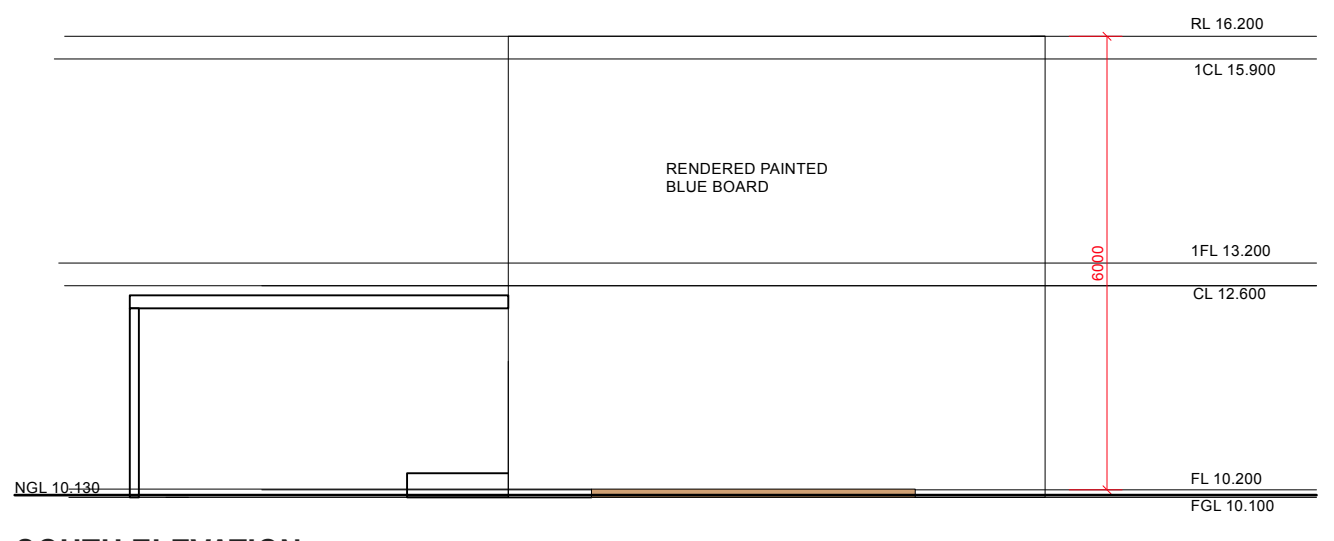

**SOUTH ELEVATION**

**CITY OF FREMANTLE**  
 These Plans Form Part of  
**DA0159/25**  
**4 Jun 2025**

ISSUE	DATE	REVISION	PROJECT #
PROJECT			2025/
DATE #	21/5/2025	DWG #	
SCALE @ A2	1:100 (A2)		
ADDRESS	40 TONKIN ROAD	DRAWN	JLM
DWG	Design Layout	CHKD	JLM

**Design Layout**