

1 LOCATION PLAN  
145D HAMPTON RD

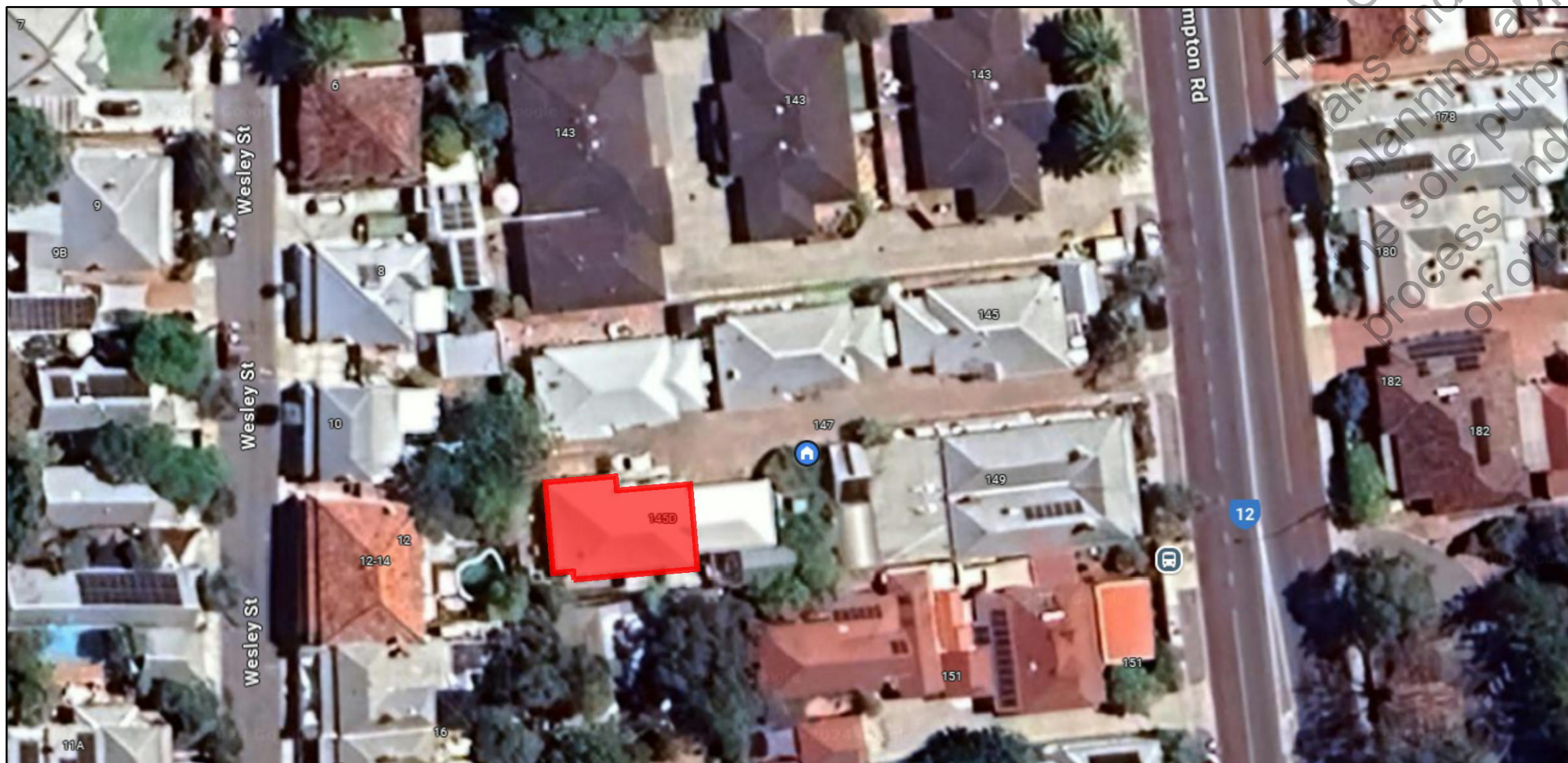

2 SITE PLAN  
145D HAMPTON RD

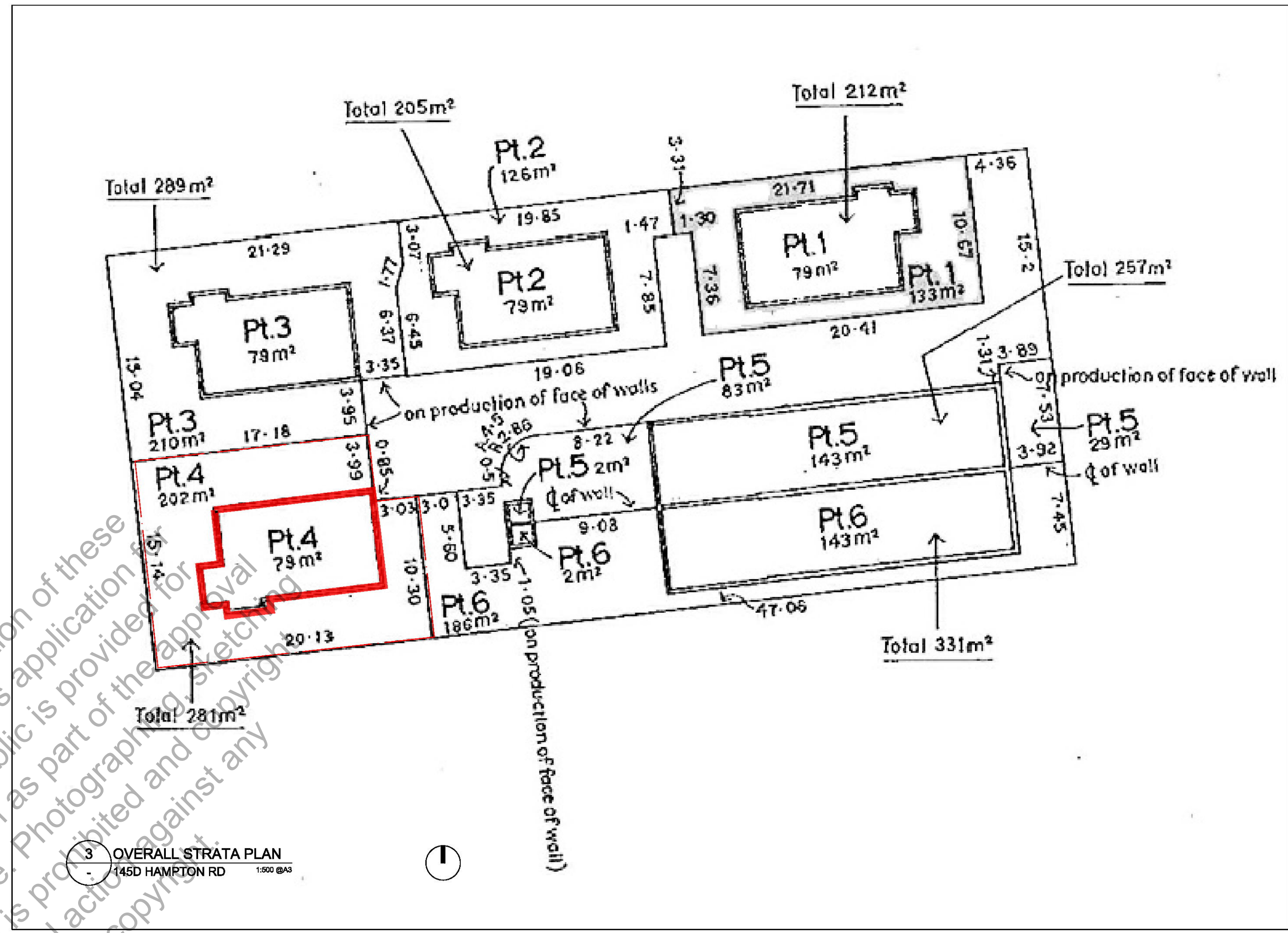

3 OVERALL STRATA PLAN  
145D HAMPTON RD

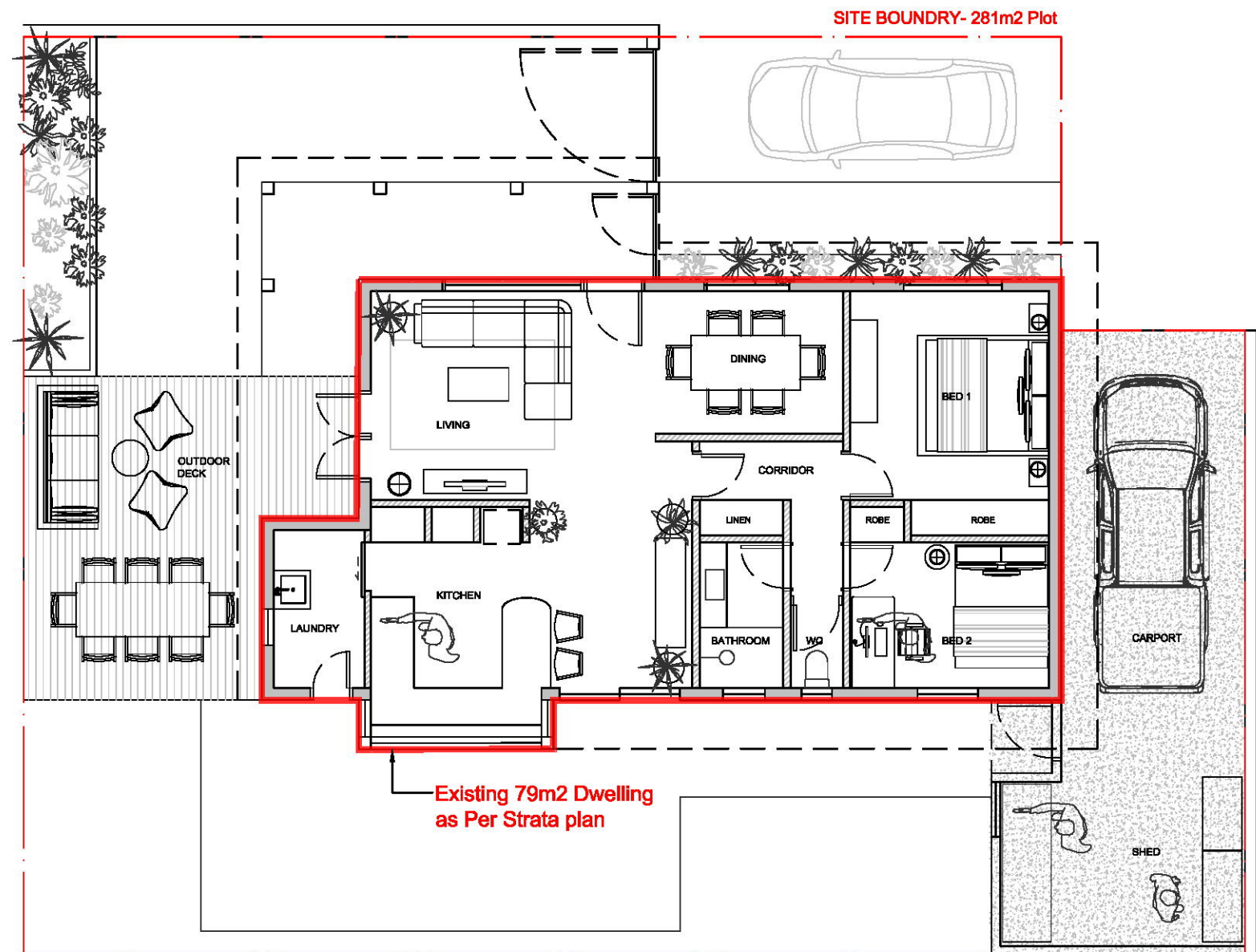

4 PLOT 4- OVERALL PLAN  
145D HAMPTON RD

CITY OF FREMANTLE  
These Plans Form Part of  
DA0256/25  
8 Aug 2025





01 ARIEL IMAGE  
- 145D HAMPTON RD APPROX 1:150

NEARMAPS  
ARIEL IMAGE TAKEN  
09/07/25

DWELLING ON ADJACENT  
LOT BUILT TO BOUNDARY

CITY OF FREMANTLE  
These Plans Form Part of  
DA0256/25  
8 Aug 2025

02 EXISTING  
- ROOF PLAN

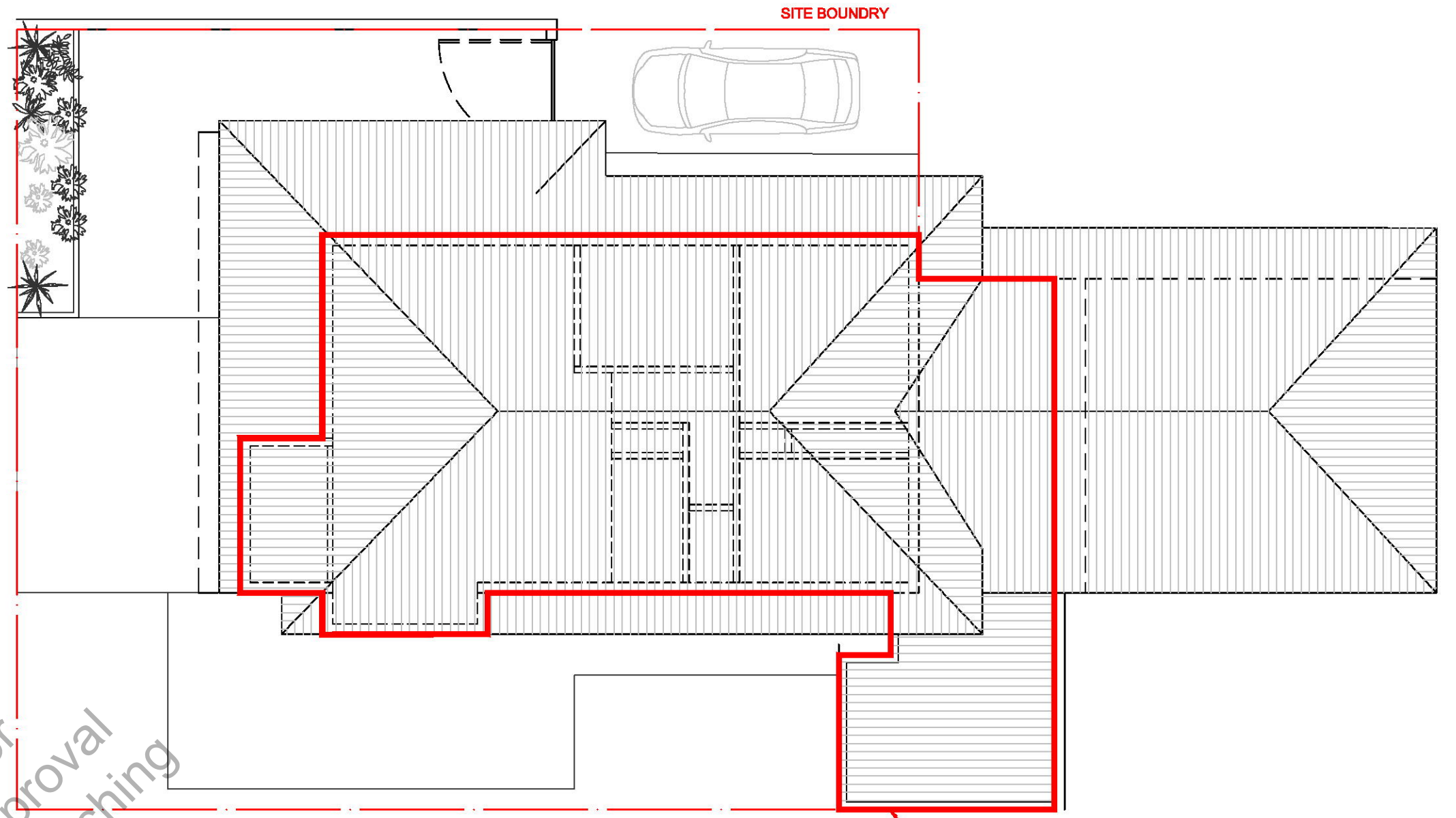

121.3 m2 Total Existing Building Area  
(including carport and shed,  
excluding under eaves and verandah)

Dwelling on adjacent  
lot built to boundary

1:100

03 PROPOSED  
- ROOF PLAN

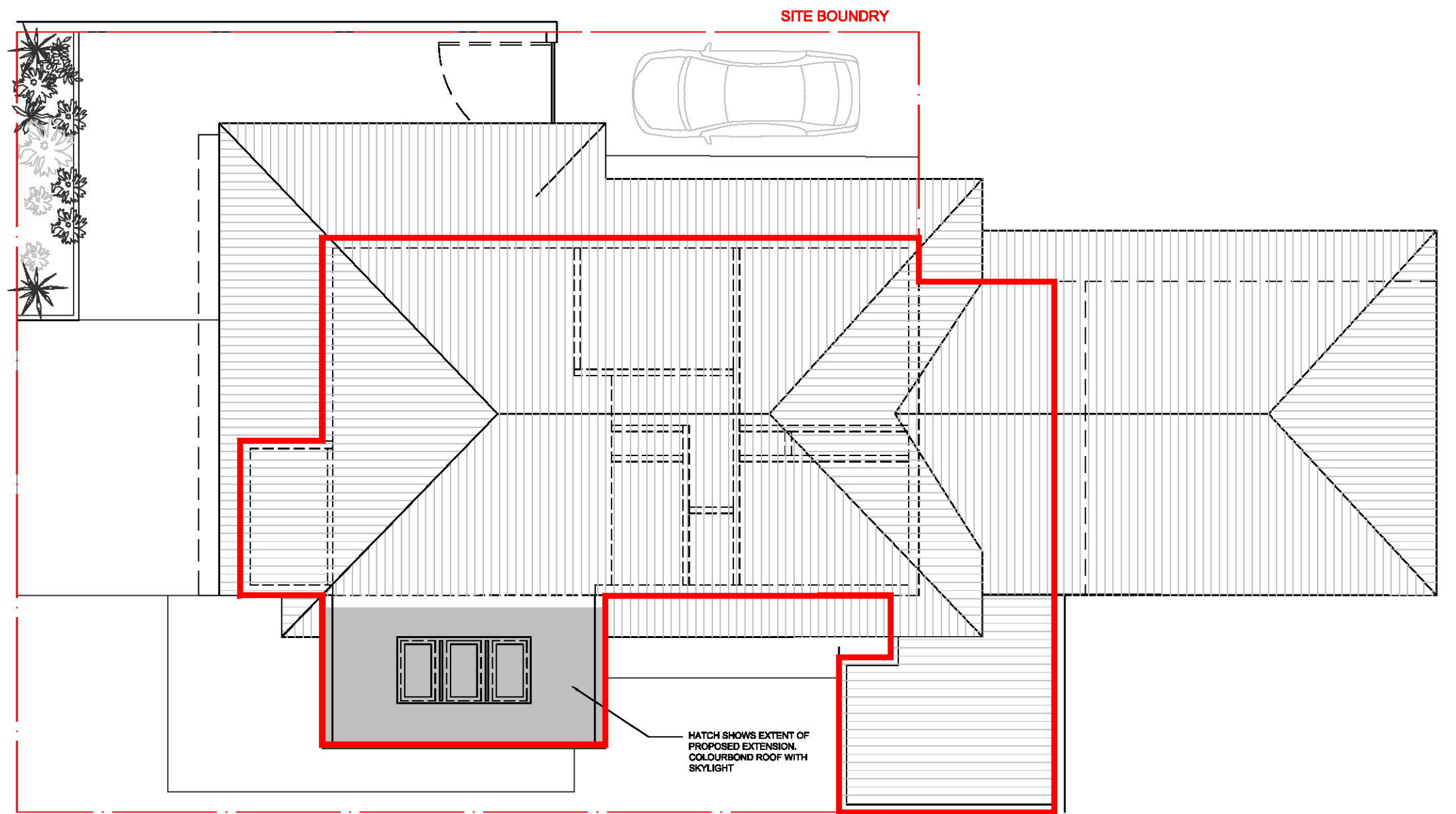

133.5 m2 Total Proposed Building area  
(including carport and shed,  
excluding under eaves and verandah)

Dwelling on adjacent  
lot built to boundary

1:100

281.0 m2 Total lot Area  
133.5 m2 Covered Area  
= 47.5% Site Coverage

RAYA

Rev. Date  
31/07/2025  
Amendment  
A

Disclaimer  
1. Do not scale drawings. Written dimensions govern.  
2. All Dimensions are in millimeters unless otherwise noted.  
3. All Dimensions are to be verified on site prior to proceeding with the work.  
4. RAYA are to be notified in writing of any discrepancies.  
5. This drawing must be read in conjunction with all relevant contracts, reports specification and drawings.  
6. This document has been prepared by RAYA for the purpose of conveying design intent. This document does not represent a complete design and is for the purpose of ongoing coordination between the relevant specialist consultants. RAYA has made every effort to maintain the accuracy of the documents. It does not accept liability for loss or damage incurred as a result of the use, or reliance on the accuracy, of this information. All recipients of this document should make their own enquiries to verify the content themselves and with all other relevant disciplines. This document does not form part of any construction contract and should not be relied upon for the purpose of construction.

Project  
4/145 HAMPTON RD, STH FRM

Project No.  
001

Drawing  
ROOF PLANS

Date  
16/07/2025

Drawing Status  
PRELIMINARY



Scale at A1/A3  
A/S

Drawing No.  
A002

Revision  
A



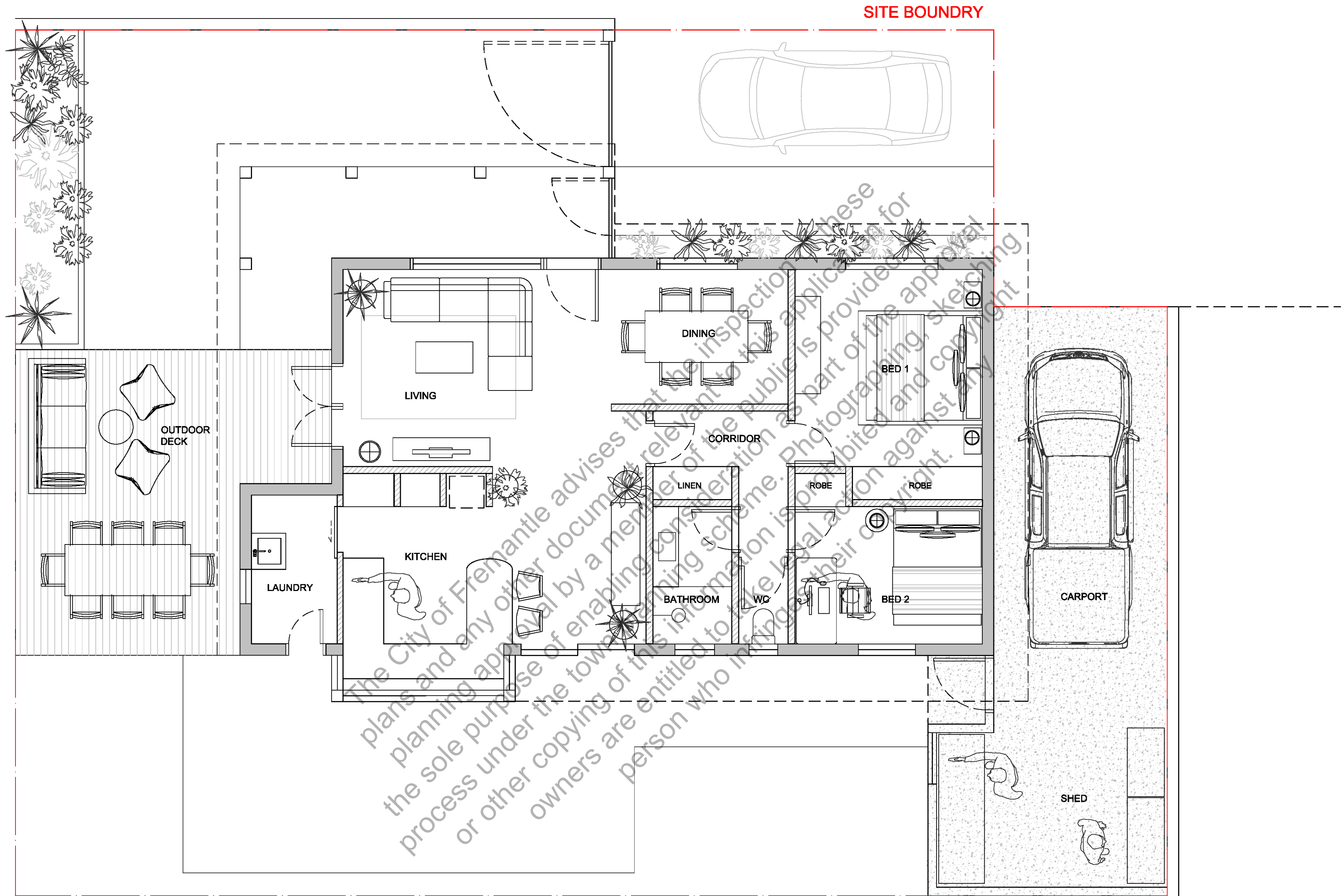

CITY OF FREMANTLE  
These Plans Form Part of  
DA0256/25  
8 Aug 2025

01 EXISTING  
PLAN  
1:50



DEMOLITION

1. DEMOLISH EXISTING KITCHEN CABINETS
2. DEMOLISH EXTERNAL WALL INCLUDING GLAZING TO SOUTH FACADE ADJACENT TO KITCHEN
3. REMOVE EXISTING LAUNDRY SINK AND FLOORING
4. DEMOLISH CENTRAL WALL/PANTRY/OVEN
5. REMOVE EXISTING BATHROOM FIXTURES/FITTINGS/JOINERY
6. REMOVE EXISTING TOILET FIXTURES/FITTINGS
7. DEMOLISH EXISTING FLOORING
8. DEMOLISH PARTIAL WALL



A EXISTING KITCHEN INTERIOR



B EXISTING CENTRAL WALL/PANTRY



C EXISTING EXTERNAL



D EXISTING PHOTOS

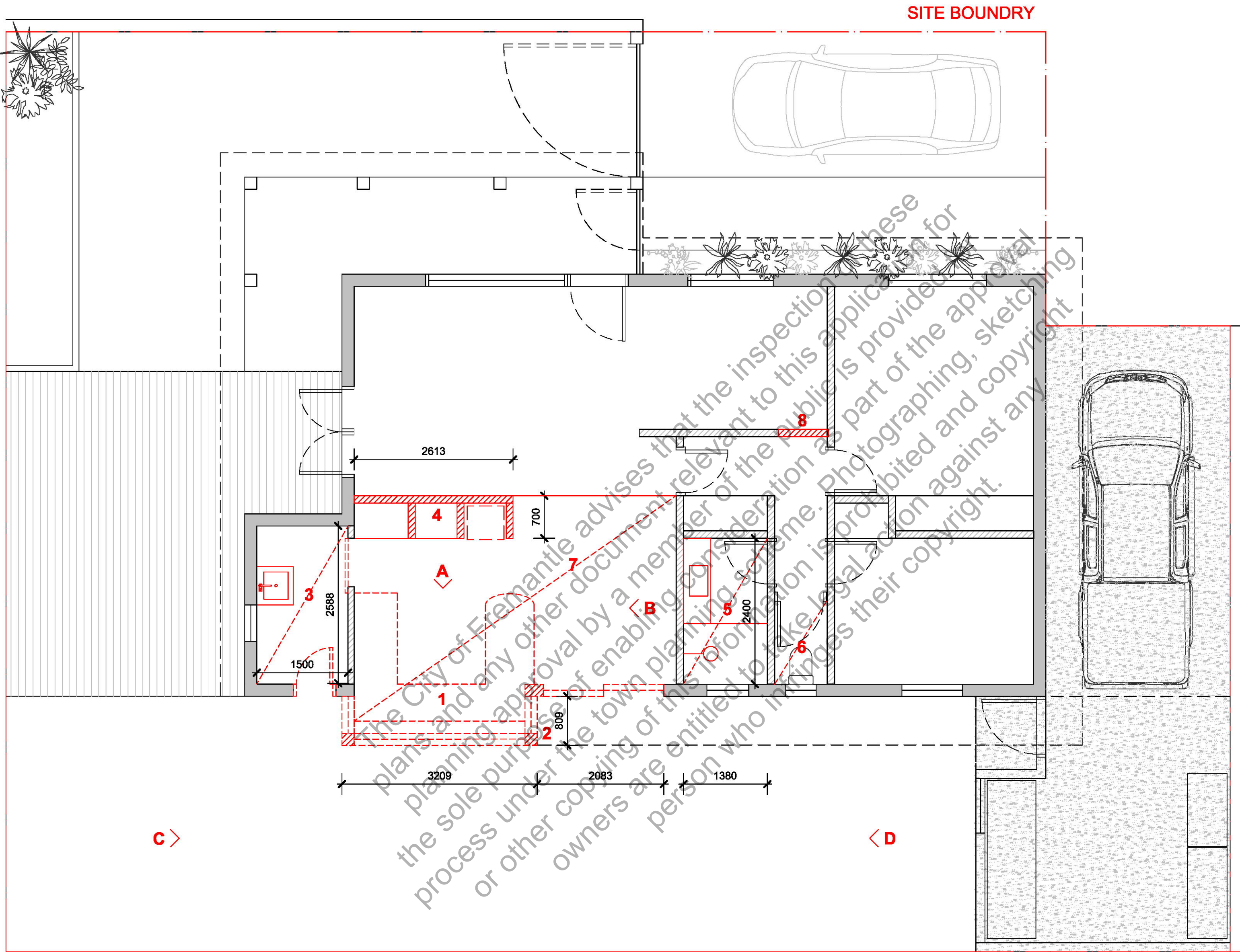

CITY OF FREMANTLE  
These Plans Form Part of  
DA0256/25  
8 Aug 2025

01 DEMOLITION  
PLAN  
1:50

Rev. Date  
31/07/2025  
Amendment  
A

Disclaimer  
1. Do not scale drawings. Written dimensions govern.  
2. All Dimensions are in millimeters unless otherwise noted.  
3. All Dimensions are to be verified on site prior to proceeding with the work.  
4. RAYA are to be notified in writing of any discrepancies.  
5. This drawing must be read in conjunction with all relevant contracts, reports specification and drawings.  
6. This document has been prepared by RAYA for the purpose of conveying design intent. This document does not represent a complete design and is for the purpose of ongoing coordination between the relevant specialist consultants. RAYA has made every effort to maintain the accuracy of the documents. It does not accept liability for loss or damage incurred as a result of the use, or reliance on the accuracy, of this information. All recipients of this document should make their own enquiries to verify the content themselves and with all other relevant disciplines. This document does not form part of any construction contract and should not be relied upon for the purpose of construction.

Project  
4/145 HAMPTON RD, STH FRM

Project No.  
001

Drawing  
DEMOLITION PLAN

Date  
16/07/2025

Drawing Status  
PRELIMINARY



Scale at A1/A3  
1:50 @ A3

Drawing No.  
A102

Revision  
A

RAYA



- NEW WORKS
1. NEW CONCRETE SLAB TO EXTENSION
  2. NEW WALLS, GLAZING, DOORS TO EXTENSION
  3. NEW KITCHEN JOINERY
  4. NEW KITCHEN ISLAND BENCH
  5. NEW TILE FLOOR TO KITCHEN, LIVING, DINING, LAUNDRY, BATHROOM AND WC
  6. NEW STRUCTURAL OPENING AND SUPPORT AS PER ENGINEERING REQUIREMENTS
  7. NEW STRUCTURAL SUPPORT ABOVE WHERE CENTRAL WALL WAS REMOVED
  8. NEW TILE/FIXTURES/FITTINGS + VANITY TO BATHROOM
  9. NEW TILE/FIXTURES/FITTINGS TO WC
  10. NEW TILE/FIXTURES/FITTINGS, CABINETRY + DOOR TO LAUNDRY/POWDER
  11. NEW WALL TO CREATE BED 3/STUDY
  12. NEW DOOR TO BED 3/STUDY FROM CORRIDOR

CITY OF FREMANTLE  
These Plans Form Part of  
DA0256/25  
8 Aug 2025

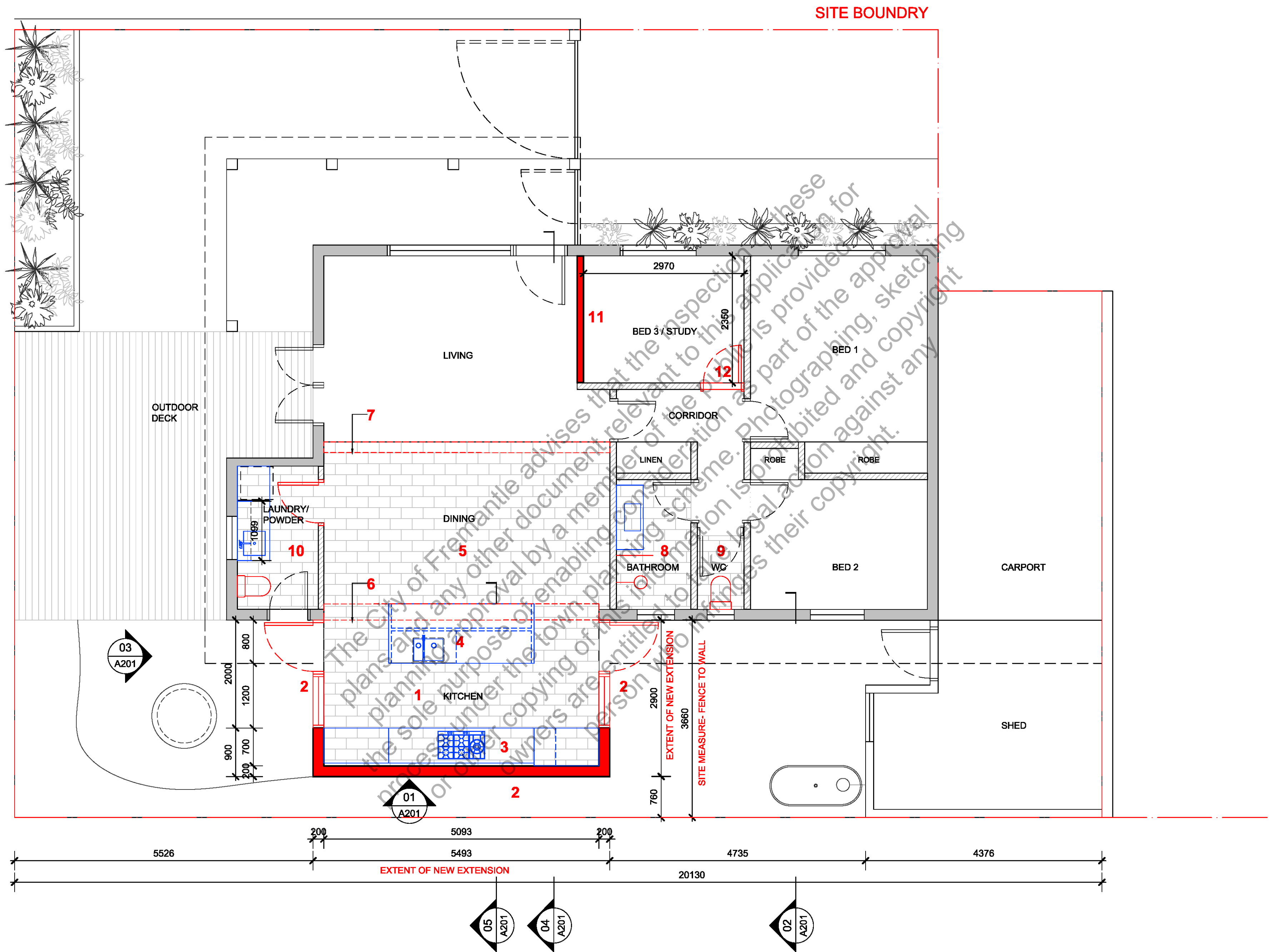

01 PROPOSED  
PLAN  
1:50

— = NEW BUILDING WORKS  
— = NEW JOINERY

RAYA

Rev. Date  
31/07/2025  
Amendment  
A

Disclaimer  
1. Do not scale drawings. Written dimensions govern.  
2. All Dimensions are in millimeters unless otherwise noted.  
3. All Dimensions are to be verified on site prior to proceeding with the work.  
4. RAYA are to be notified in writing of any discrepancies.  
5. This drawing must be read in conjunction with all relevant contracts, reports specification and drawings.  
6. This document has been prepared by RAYA for the purpose of conveying design intent. This document does not represent a complete design and is for the purpose of ongoing coordination between the relevant specialist consultants. RAYA has made every effort to maintain the accuracy of the documents. It does not accept liability for loss or damage incurred as a result of the use, or reliance on the accuracy, of this information. All recipients of this document should make their own enquiries to verify the content themselves and with all other relevant disciplines. This document does not form part of any construction contract and should not be relied upon for the purpose of construction.

Project  
4/145 HAMPTON RD, STH FRM

Project No.  
001

Drawing  
PROPOSED PLAN

Date  
16/07/2025

Drawing Status  
PRELIMINARY



Scale at A1/A3  
1:50 @ A3

Drawing No.  
A103

Revision  
A

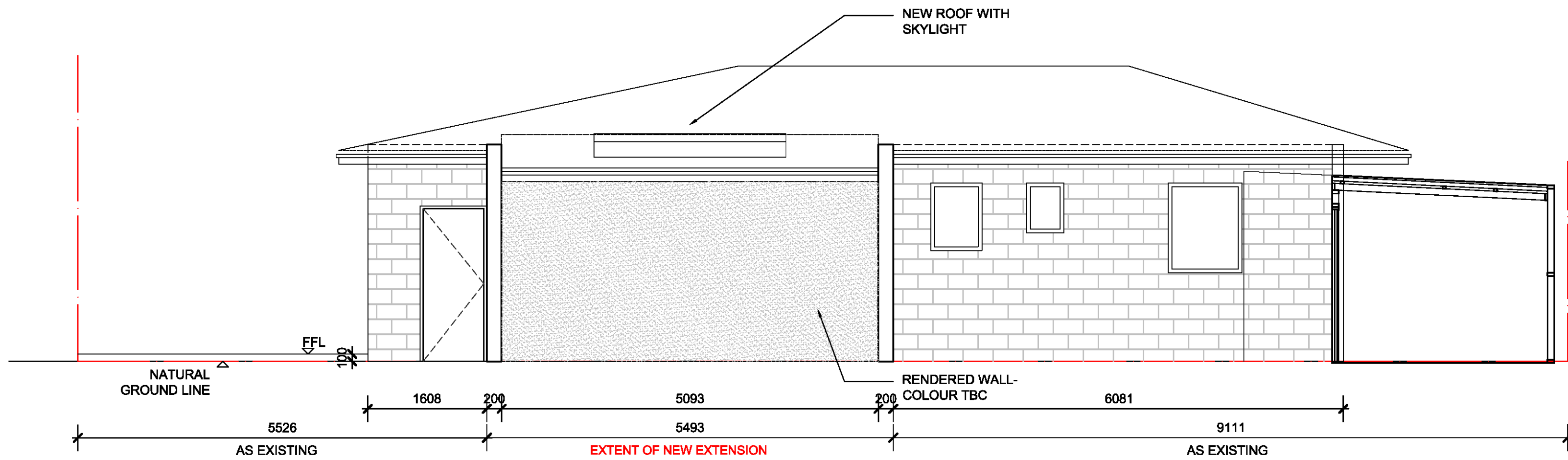

01 SOUTH  
A103 ELEVATION

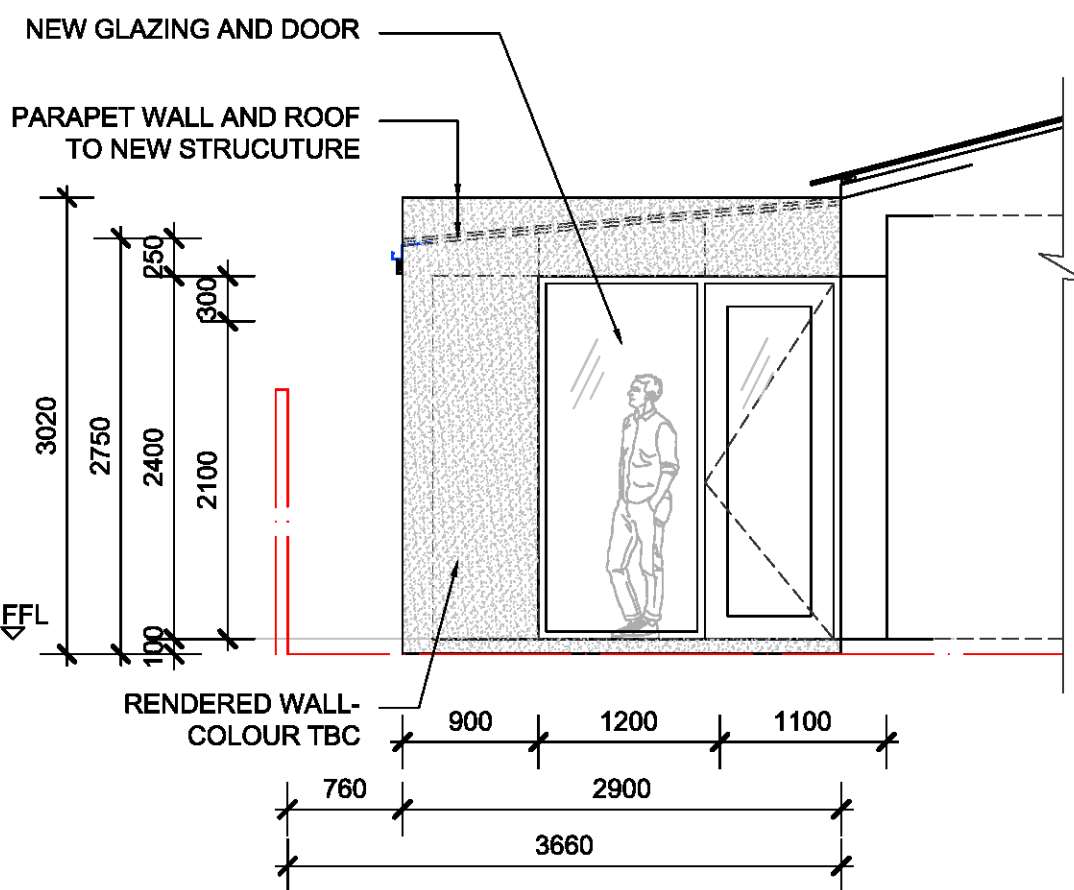

02 EAST  
A103 ELEVATION

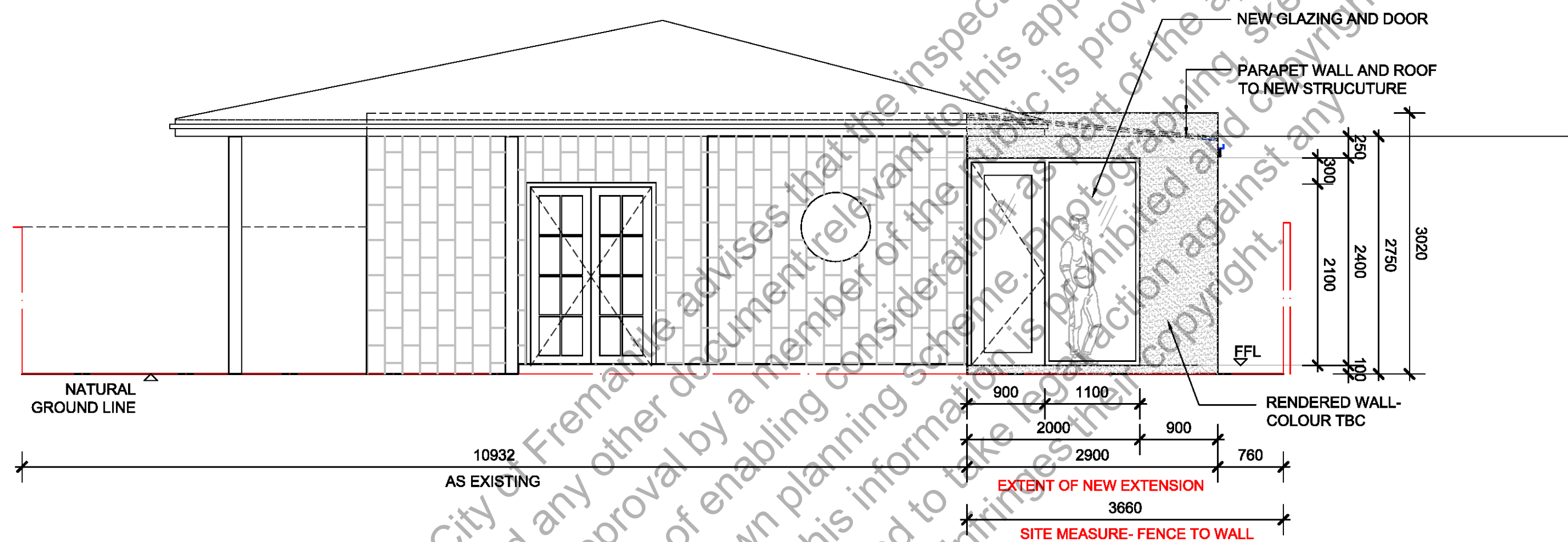

03 WEST  
A103 ELEVATION

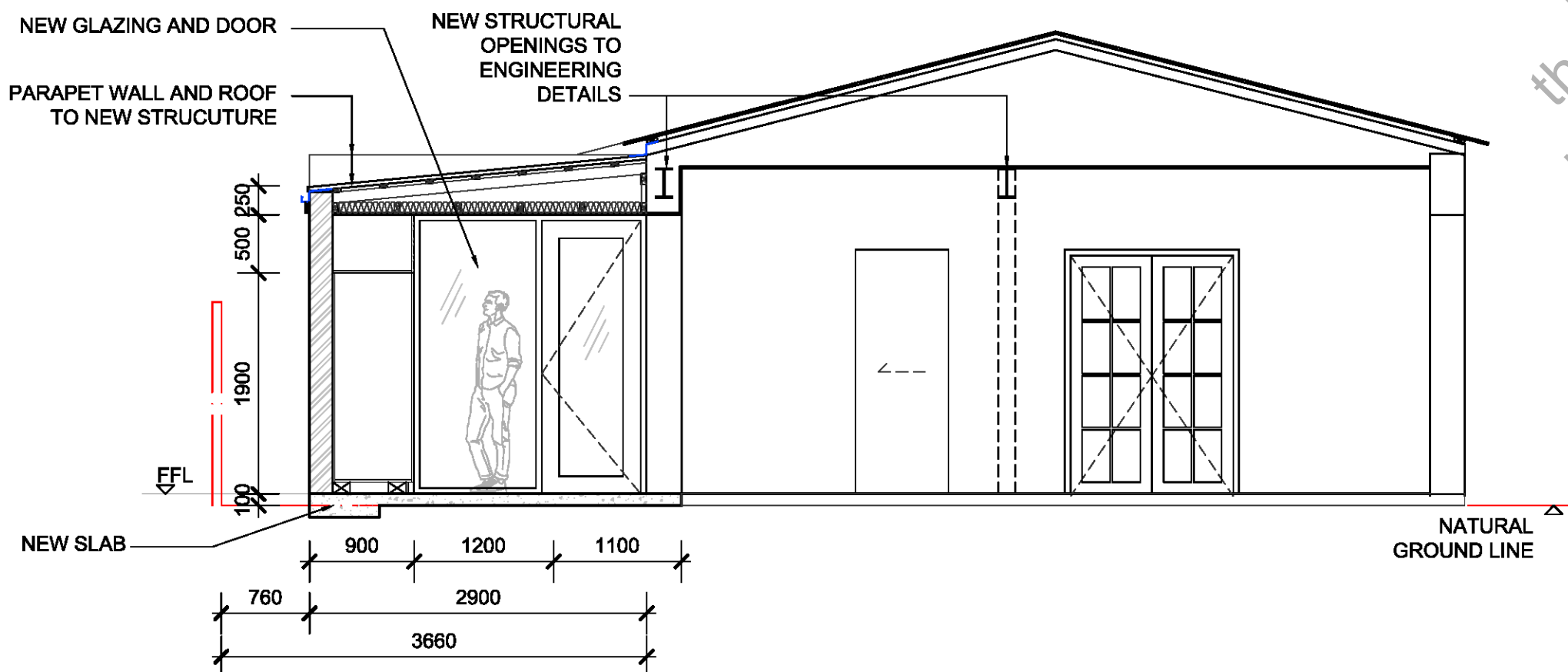

04 PROPOSED  
A103 SECTION

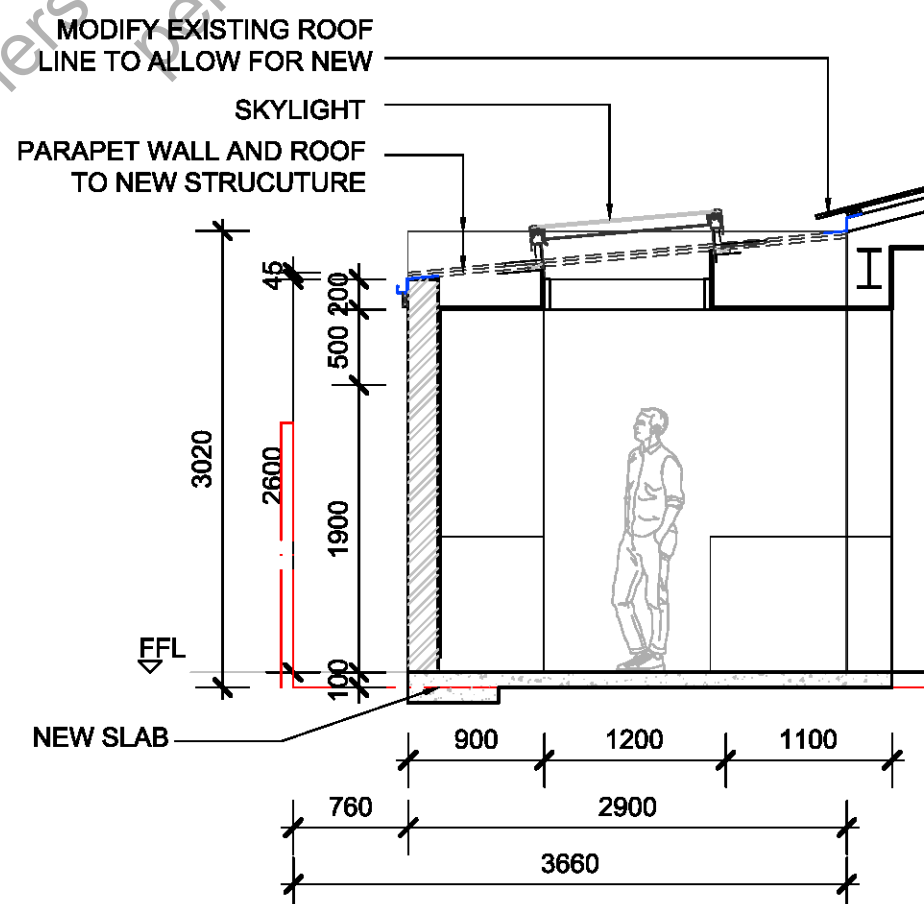

05 PROPOSED  
A103 SECTION

CITY OF FREMANTLE  
These Plans Form Part of  
DA0256/25  
8 Aug 2025

— — — — — =BOUNDARY/FENCE LINE

RAYA

Rev. Date  
31/07/2025  
Amendment  
A

Disclaimer  
1. Do not scale drawings. Written dimensions govern.  
2. All Dimensions are in millimeters unless otherwise noted.  
3. All Dimensions are to be verified on site prior to proceeding with the work.  
4. RAYA are to be notified in writing of any discrepancies.  
5. This drawing must be read in conjunction with all relevant contracts, reports specification and drawings.  
6. This document has been prepared by RAYA for the purpose of conveying design intent. This document does not represent a complete design and is for the purpose of ongoing coordination between the relevant specialist consultants. RAYA has made every effort to maintain the accuracy of the documents. It does not accept liability for loss or damage incurred as a result of the use, or reliance on the accuracy, of this information. All recipients of this document should make their own enquiries to verify the content themselves and with all other relevant disciplines. This document does not form part of any construction contract and should not be relied upon for the purpose of construction.

Project  
4/145 HAMPTON RD, STH FRM

Project No.  
001

Drawing  
PROPOSED PLAN

Date  
16/07/2025

Drawing Status  
PRELIMINARY

Scale at A1/A3  
1:50 @ A3

Drawing No.  
A201

Revision  
A