

CITY OF FREMANTLE
These Plans Form Part of
DA0302/25
3 Sep 2025

Areas	Type	m ²
Site Area		731
Gross Floor Area		202
Outdoor Living Area		64
Open Space		447
Open Space / Site Area		61%
Overshadow		0%

REV	DESCRIPTION	DATE
-	Issued for Development Application	29.08.25

7 Russell Street
Project # 2403
Site Plan

FREMANTLE
Alterations & Additions
Dwg # DA01

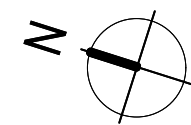

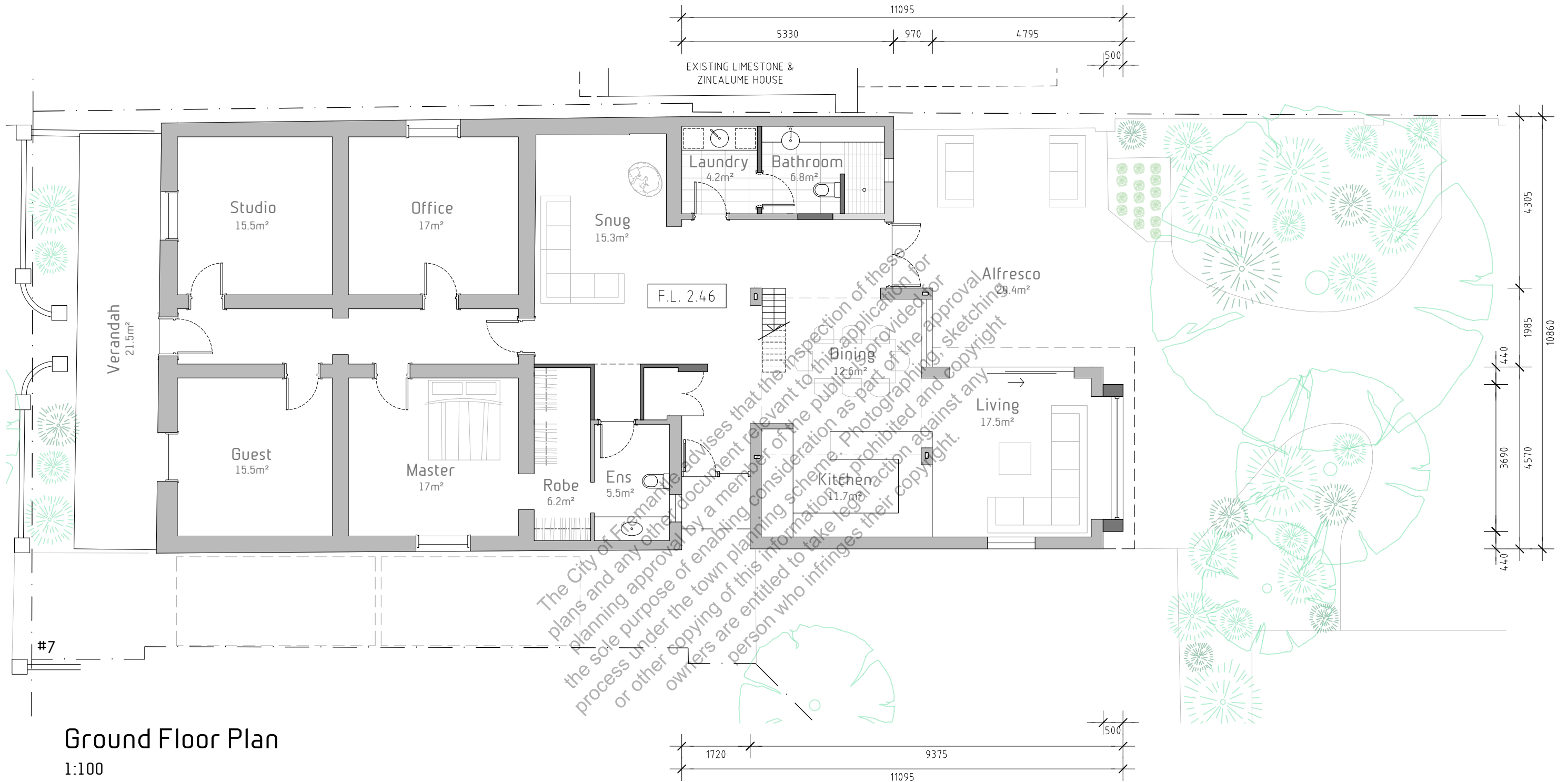

Ground Floor Plan
1:100

Key:
 [Grey Line] EXISTING WALL
 [Black Line] NEW WALL

CITY OF FREMANTLE
These Plans Form Part of
DA0302/25
3 Sep 2025

REV	DESCRIPTION	DATE
-	Issued for Development Application	29.08.25

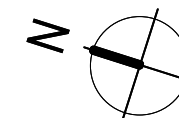

7 Russell Street **FREMANTLE**
 Project # 2403 Alterations & Additions
Floor Plans Dwg # **DA02**



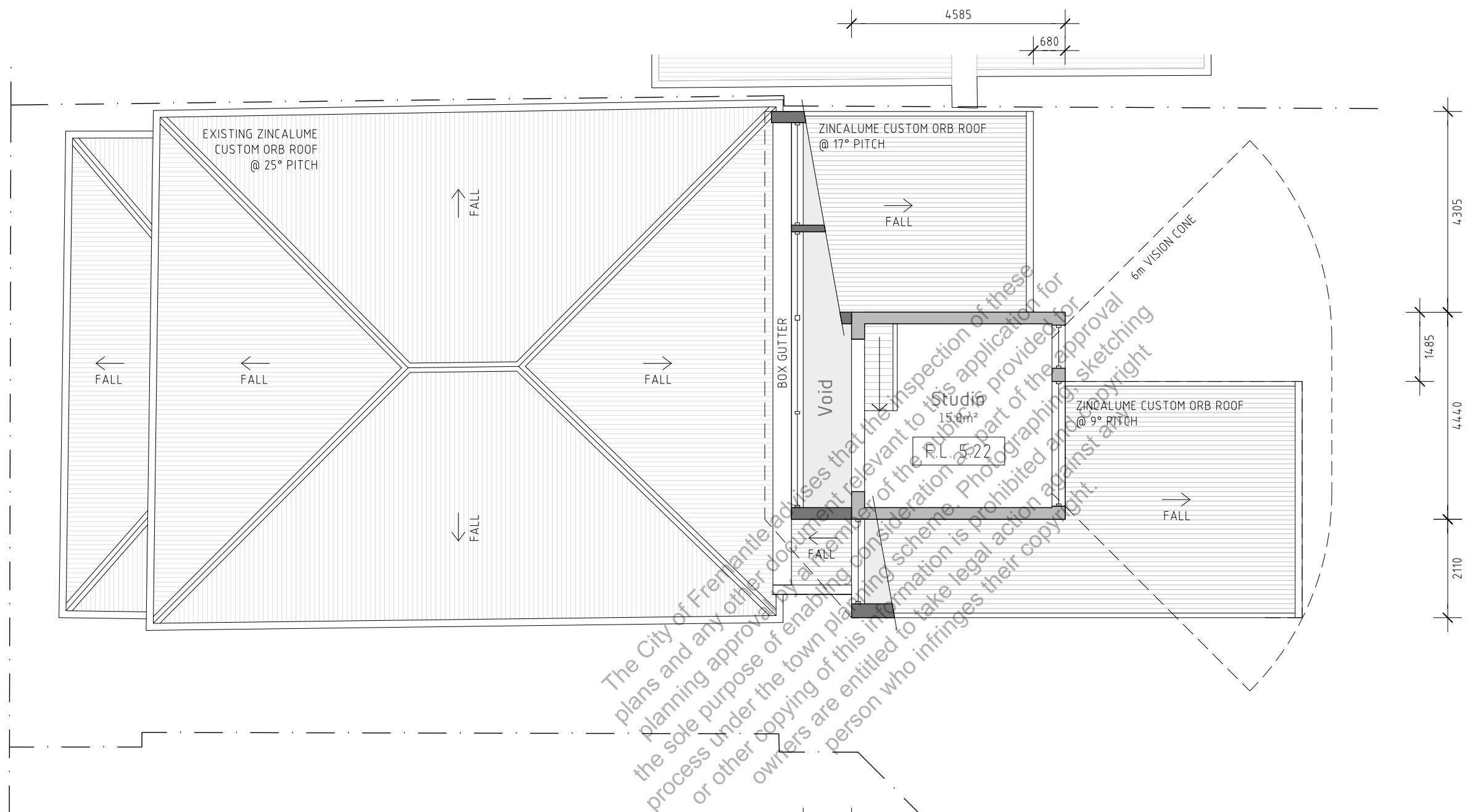

CITY OF FREMANTLE
 These Plans Form Part of
DA0302/25
3 Sep 2025

First Floor Plan
 1:100

- Key:**
- EXISTING WALL
 - NEW WALL

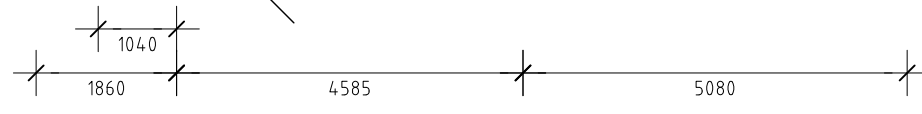

REV	DESCRIPTION	DATE
-	Issued for Development Application	29.08.25

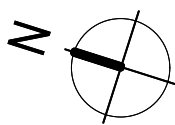

7 Russell Street **FREMANTLE**
 Project # 2403 Alterations & Additions
Floor Plans Dwg # **DA03**



West Elevation

1:100

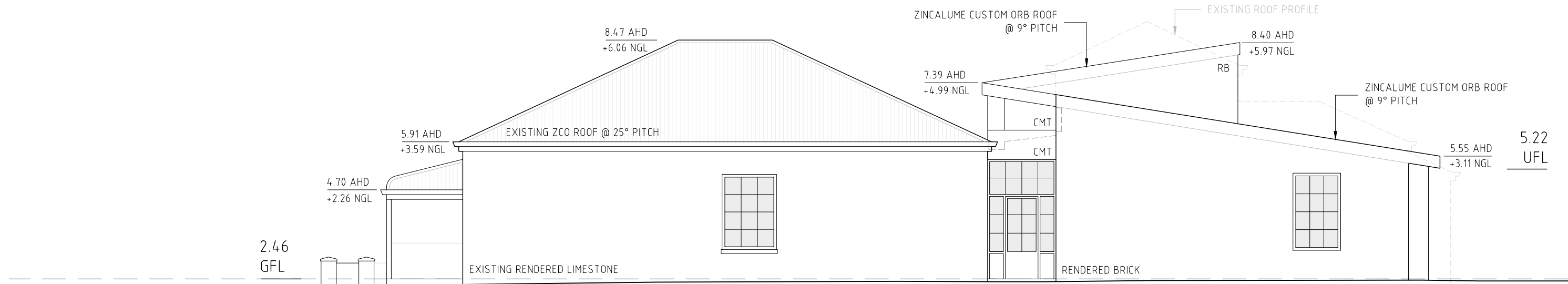

East Elevation

1:100

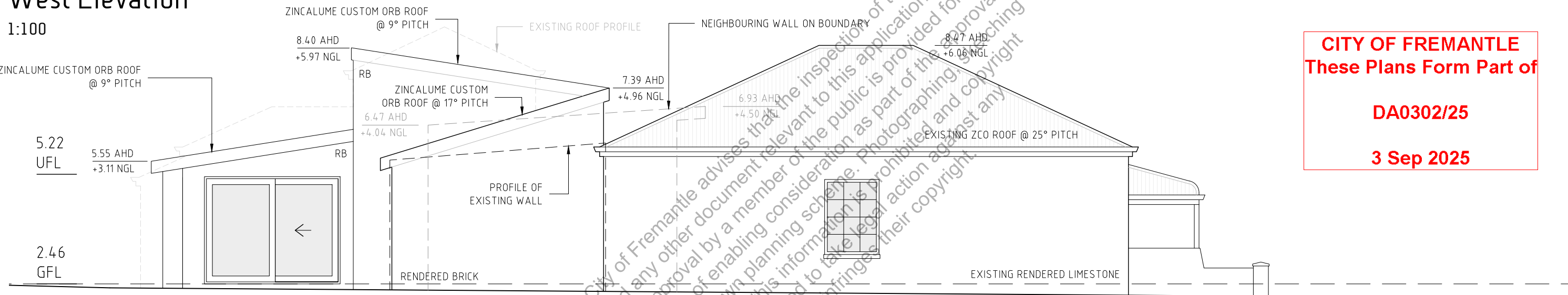

CITY OF FREMANTLE
These Plans Form Part of
DA0302/25
3 Sep 2025

North (Street) Elevation

1:100

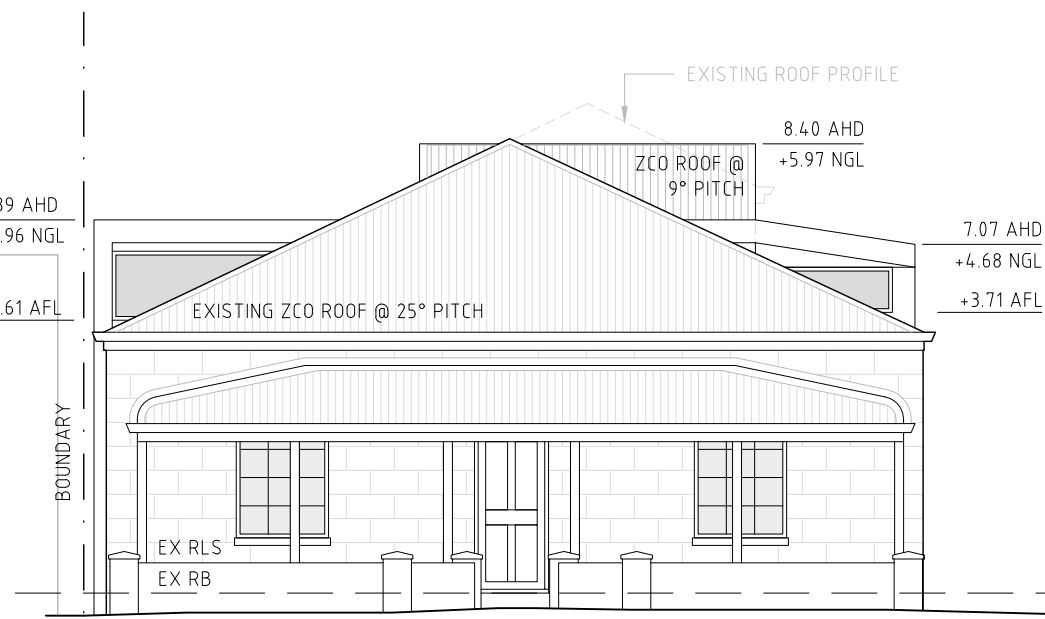

South Elevation

1:100

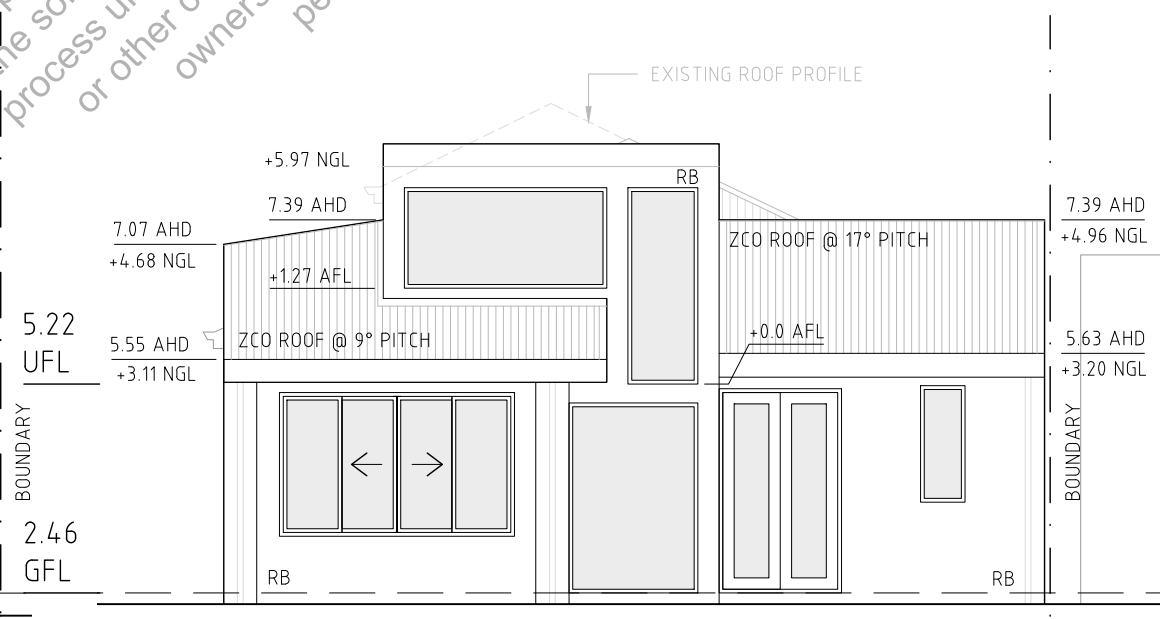

- NOTES
- RB Rendered Brick
 - ZCO Zincalume Steel Custom Orb Sheeting
 - RLS Rendered Limestone
 - CMT Cement Board
 - EX Existing
 - NGL Natural Ground Level
 - AHD Australian Height Datum
 - GFL Ground Floor Level
 - UFL Upper Floor Level
 - AFL Above Floor Level

REV	DESCRIPTION	DATE
-	Issued for Development Application	29.08.25

7 Russell Street **FREMANTLE**
 Project # 2403 **Alterations & Additions**
Elevations Dwg # **DA05**



The City of Fremantle advises that the inspection of these plans and any other document relevant to this application for planning approval by a member of the public is provided for the sole purpose of enabling consideration as part of the approval process under the town planning scheme. Photographing, scanning or other copying of this information is prohibited and copyright owners are entitled to take legal action against any person who infringes their copyright.