

The City of Fremantle advises that the inspection of these plans and any other document relevant to this application for planning approval by a member of the public is provided for the sole purpose of enabling consideration as part of the approval process under the town planning scheme. Photographing, sketching or other copying of this information is prohibited and copyright owners are entitled to take legal action against any person who infringes their copyright.

**CITY OF FREMANTLE**  
**These Plans Form Part of**

**DA0371/25**

**24 Oct 2025**

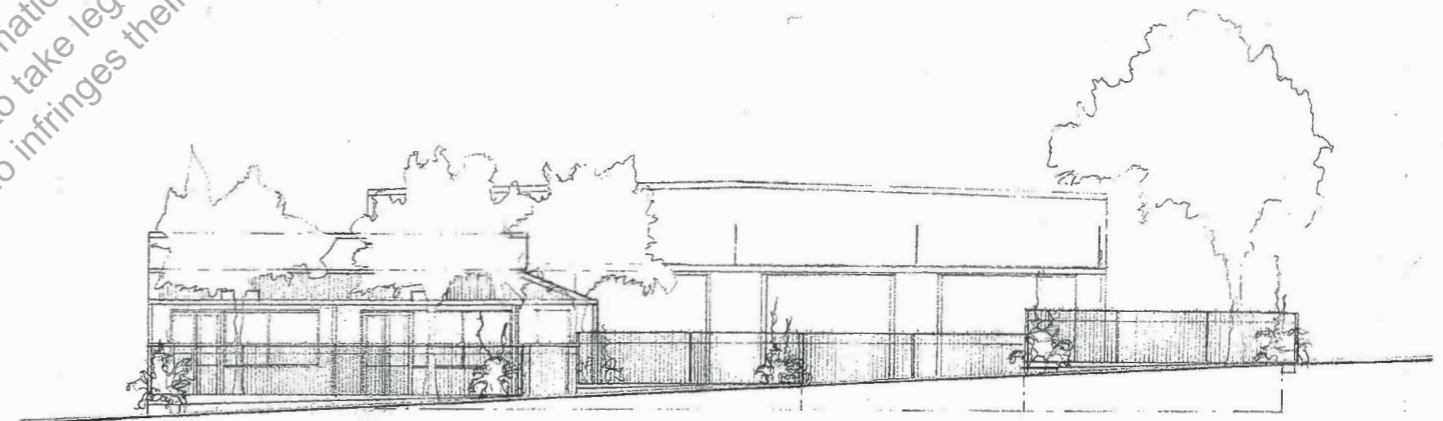

# ***Anderson Building***

***No.43 (Lot 1012) Wood St., Fremantle***

***Renovations and Additions***

***October, 2025***

***John W. Kirkness B.A., B.Arch.***

**Annotated Drawings**

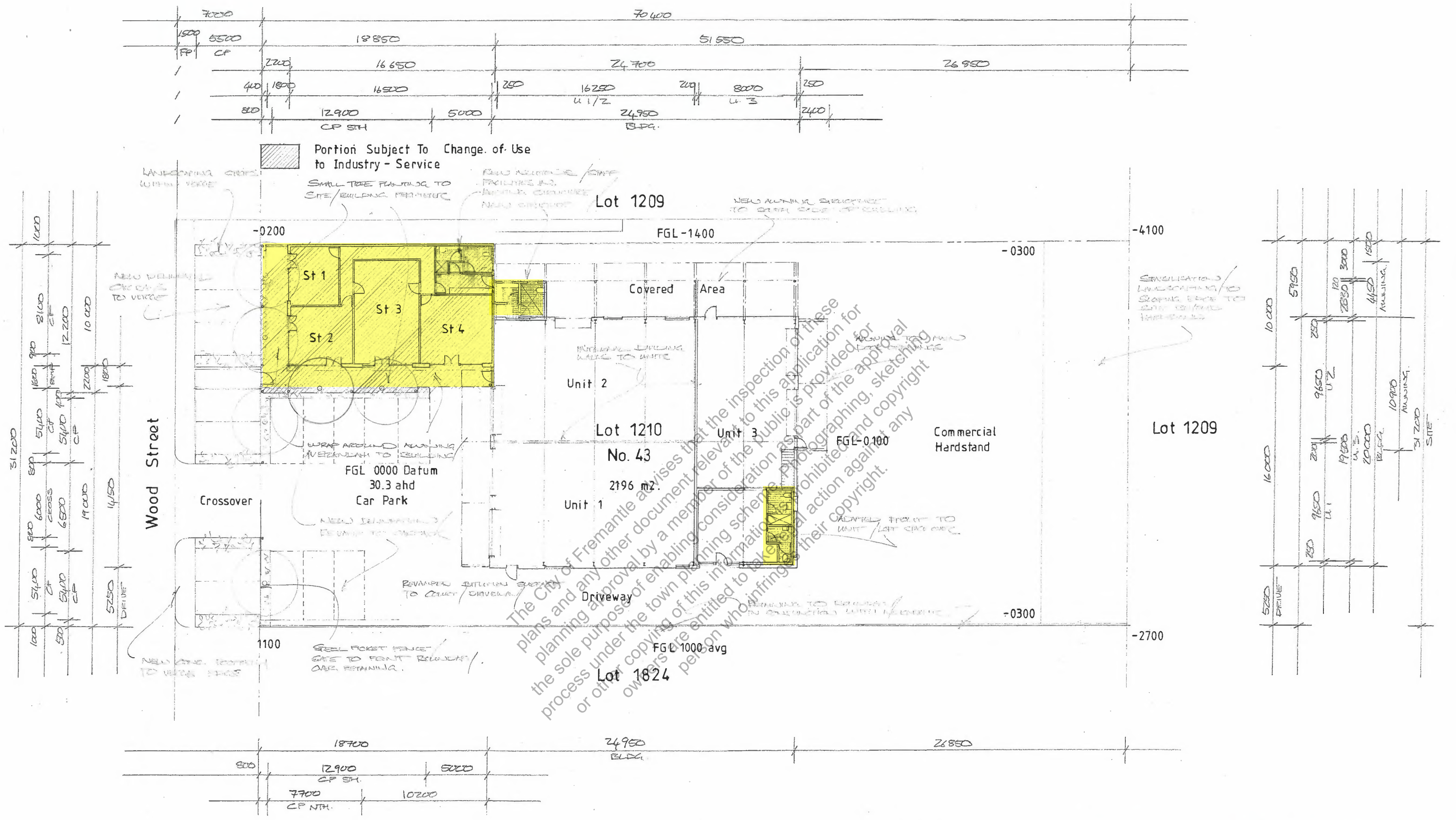

Site Plan  
**CITY OF FREMANTLE**  
 These Plans Form Part of  
**DA0371/25**  
**24 Oct 2025**

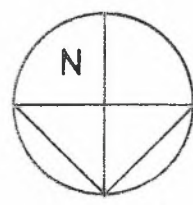

# Anderson Building

No.43 (Lot 1012) Wood St., Fremantle

SCALE 1:200 a A2	DRAWING TITLE PLANS	DRAWING NO. A1An.
DATE OCT 25	ANNOTATED	

All drawings shall be verified before commencing fabrication / works.  
 These drawings remain the copyright of John W. Kirkness B.A., B.Arch.



**CITY OF FREMANTLE**  
 These Plans Form Part of  
**DA0371/25**  
**24 Oct 2025**

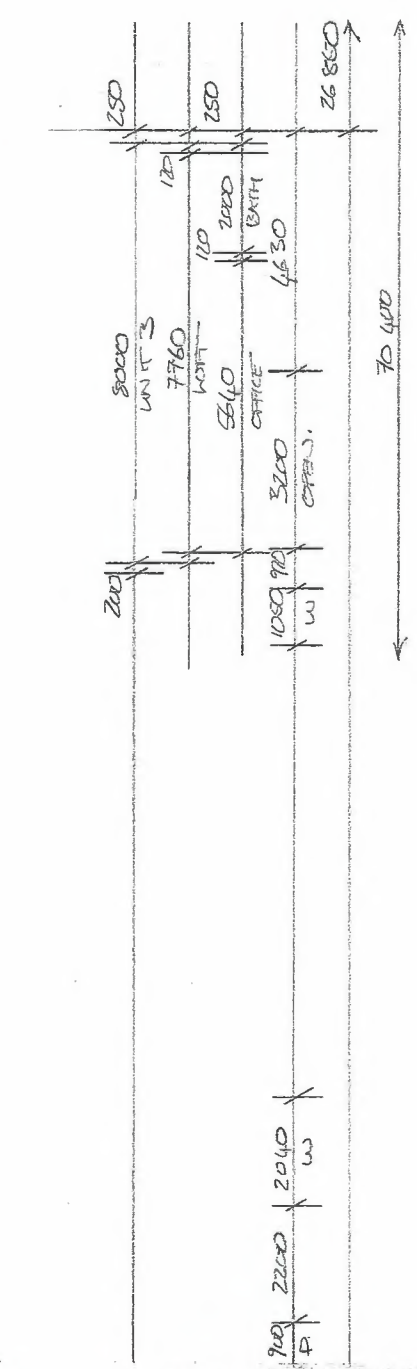
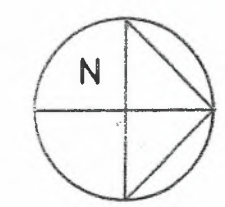
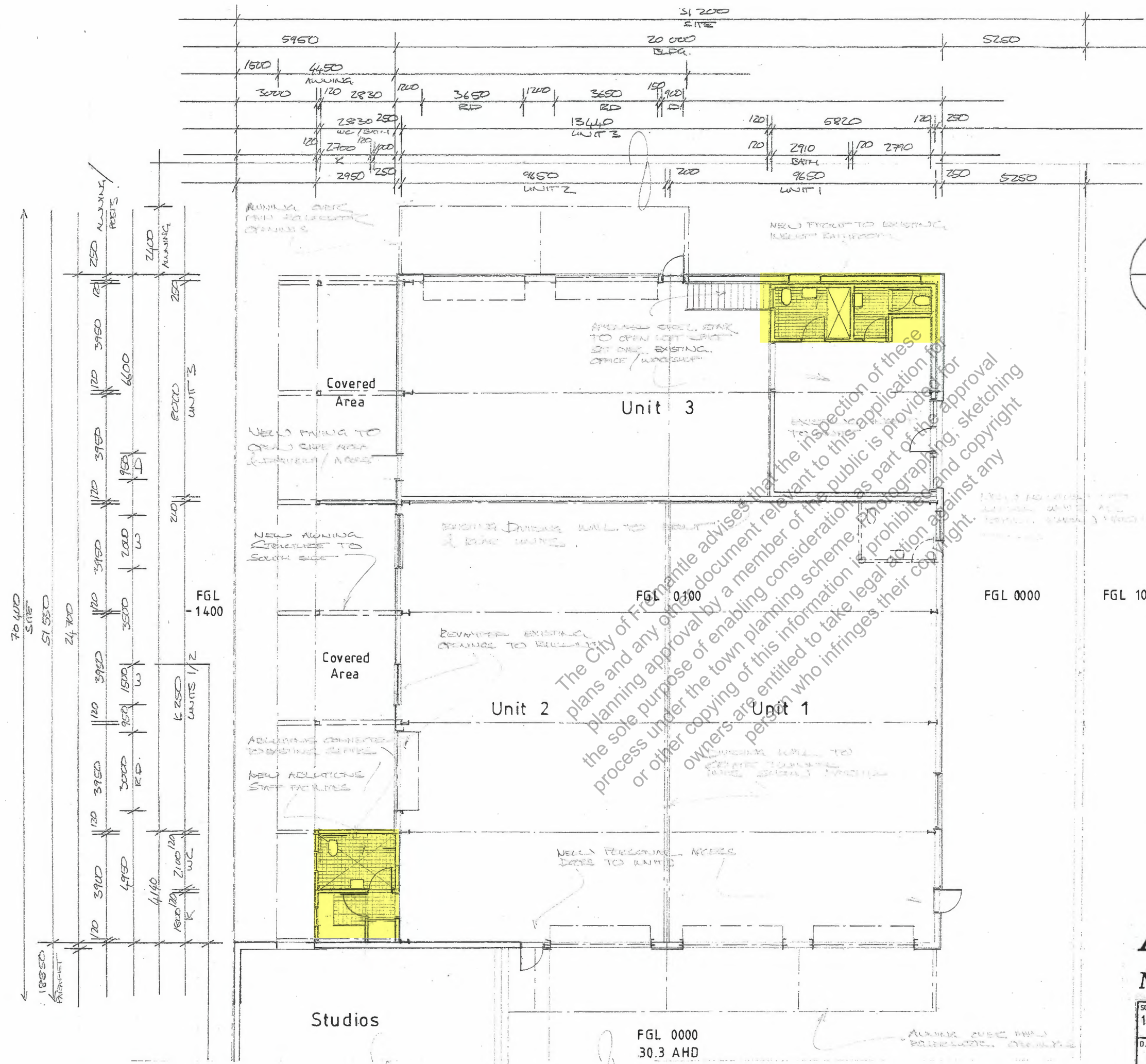

The City of Fremantle advises that the inspection of these plans and any other document relevant to this application for planning approval by a member of the public is provided for the sole purpose of enabling consideration as part of the approval process under the town planning scheme. Photographing, sketching or other copying of this information is prohibited and copyright owners are entitled to take legal action against any person who infringes their copyright.

**John W. Kirkness B.A., B.Arch.**

Ground Level Plan; Rear Portion

# Anderson Building

No.43 (Lot 1012) Wood St., Fremantle

SCALE 1:100 a A2	DRAWING TITLE PLANS	DRAWING NO. A3An.
DATE OCT 25	ANNOTATED	

All drawings shall be verified before commencing fabrication / works.  
 These drawings remain the copyright of John W. Kirkness B.A., B.Arch.

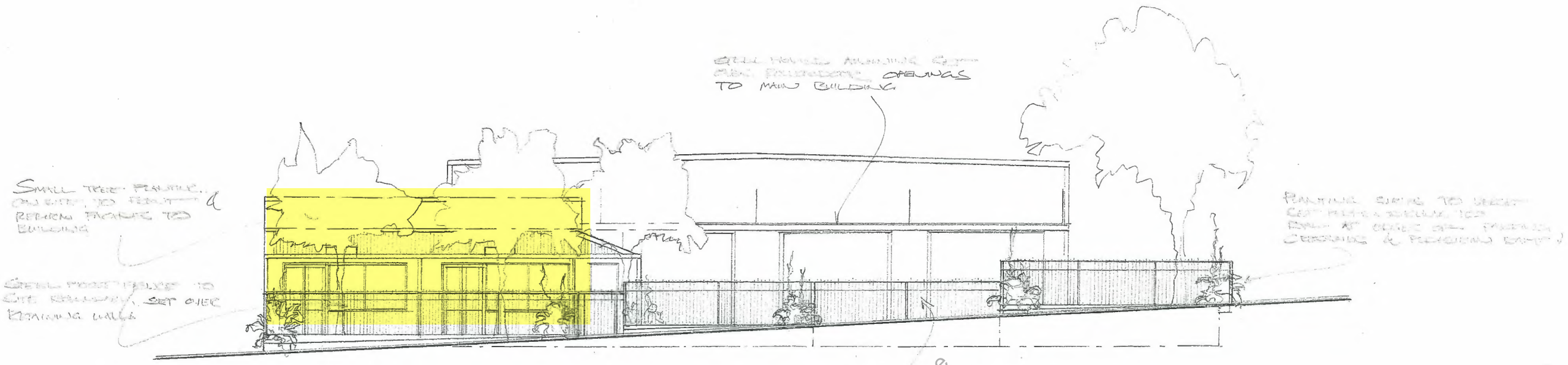

Streetscape Elevation; Wood Street

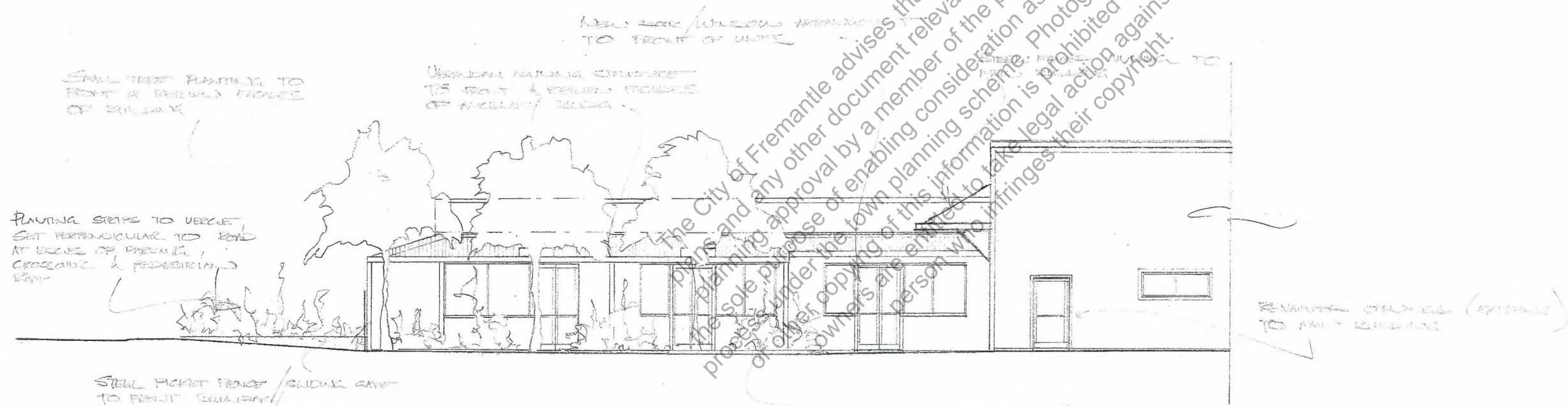

North Elevation; Front Portion

**CITY OF FREMANTLE**  
 These Plans Form Part of  
**DA0371/25**  
**24 Oct 2025**

The City of Fremantle advises that the inspection of these plans and any other document relevant to this application for planning approval by a member of the public is provided for the sole purpose of enabling consideration as part of the approval process under the town planning scheme. Photographing, sketching or other copying of this information is prohibited and copyright owners are entitled to take legal action against any person who infringes their copyright.

# Anderson Building

No.43 (Lot 1012) Wood St., Fremantle

SCALE 1:100 a A2	DRAWING TITLE ELEVATIONS	DRAWING NO. A 4An.
DATE OCT 25	ANNOTATED	

All drawings shall be verified before commencing fabrication / works.  
 These drawings remain the copyright of John W. Kirkness B.A., B.Arch.

RIDGE	6250
WALL	6000
PARAPET	4600
AWNING	3900
GUTTER	2900
	200
FFL	0100
DATUM FFL	0000

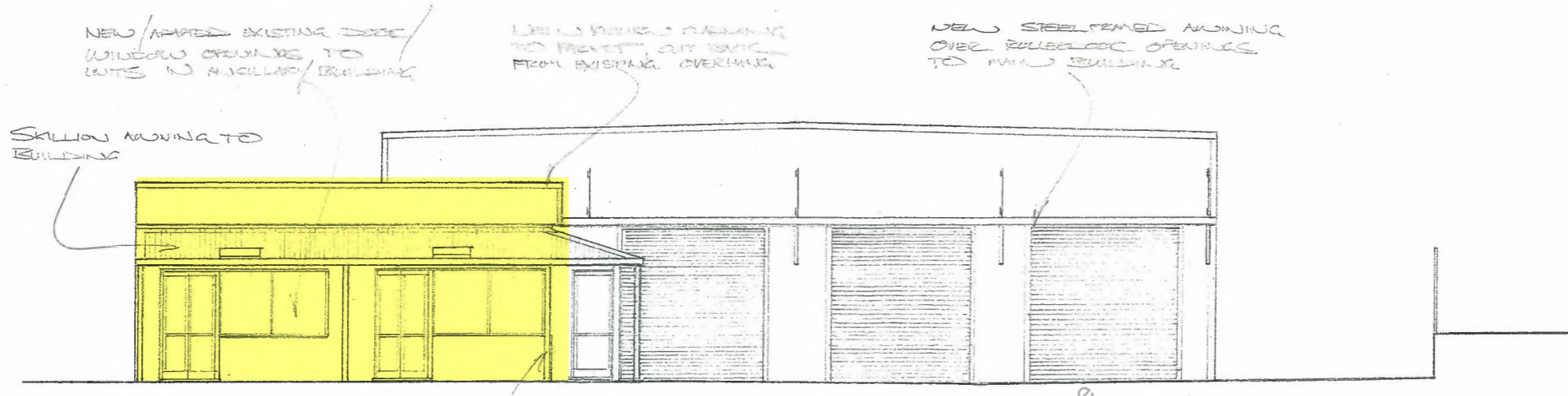

East (Front) Elevation

**CITY OF FREMANTLE**  
 These Plans Form Part of  
**DA0371/25**  
**24 Oct 2025**

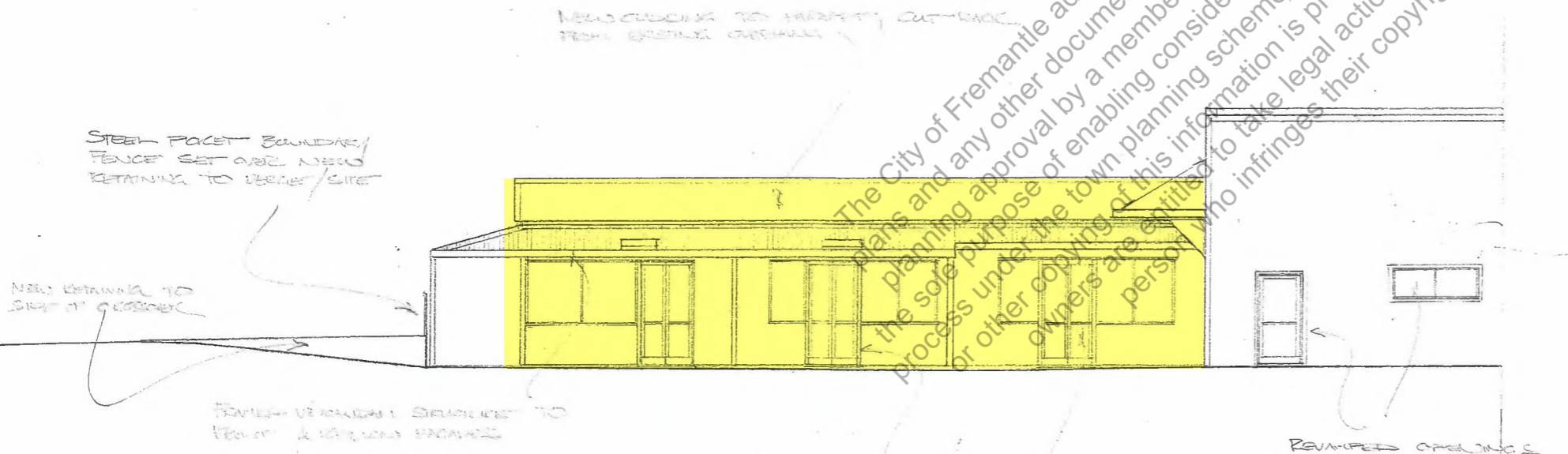

North (Side) Elevation

# Anderson Building

No.43 (Lot 1012) Wood St., Fremantle

SCALE	DRAWING TITLE	DRAWING NO.
1:100 a A2	ELEVATIONS	A5An
DATE	ANNOTATED	
OCT 25		

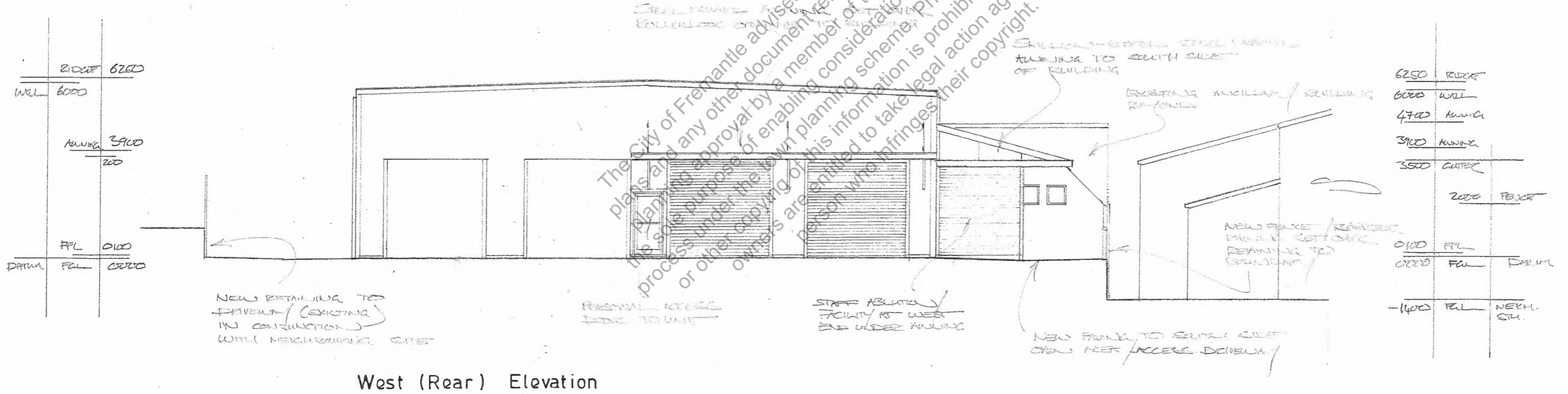
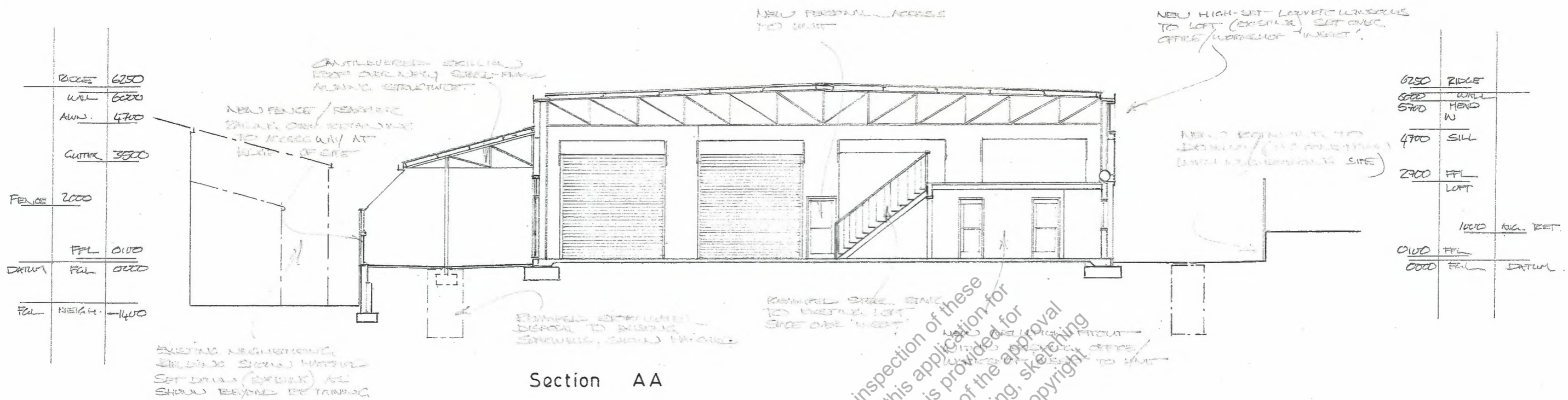

**CITY OF FREMANTLE**  
 These Plans Form Part of  
 DA0371/25  
 24 Oct 2025

**Anderson Building**  
 No.43 (Lot 1012) Wood St., Fremantle

SCALE 1:100 a A2	DRAWING TITLE ELEVATIONS & SECTIONS; ANNOTATED	DRAWING NO. A7.an
DATE OCT 25		

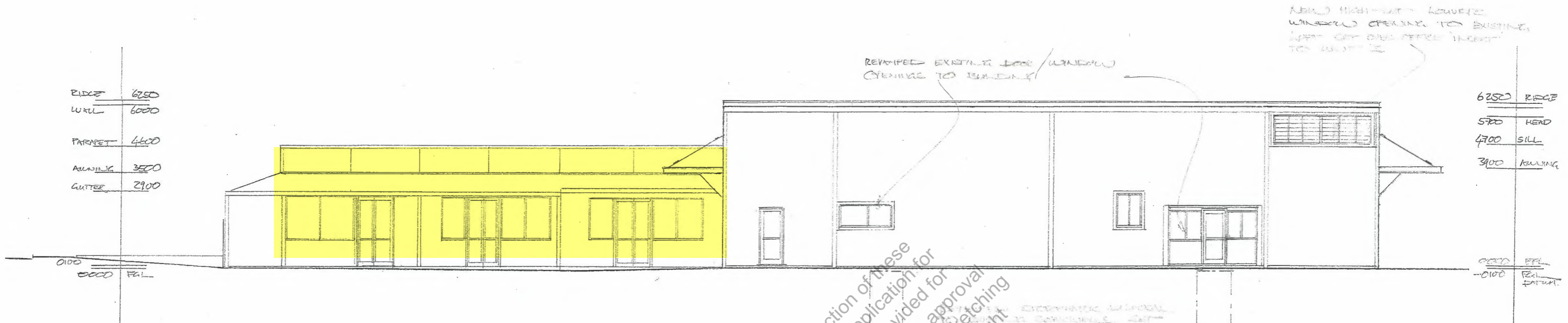

North (Side) Elevation

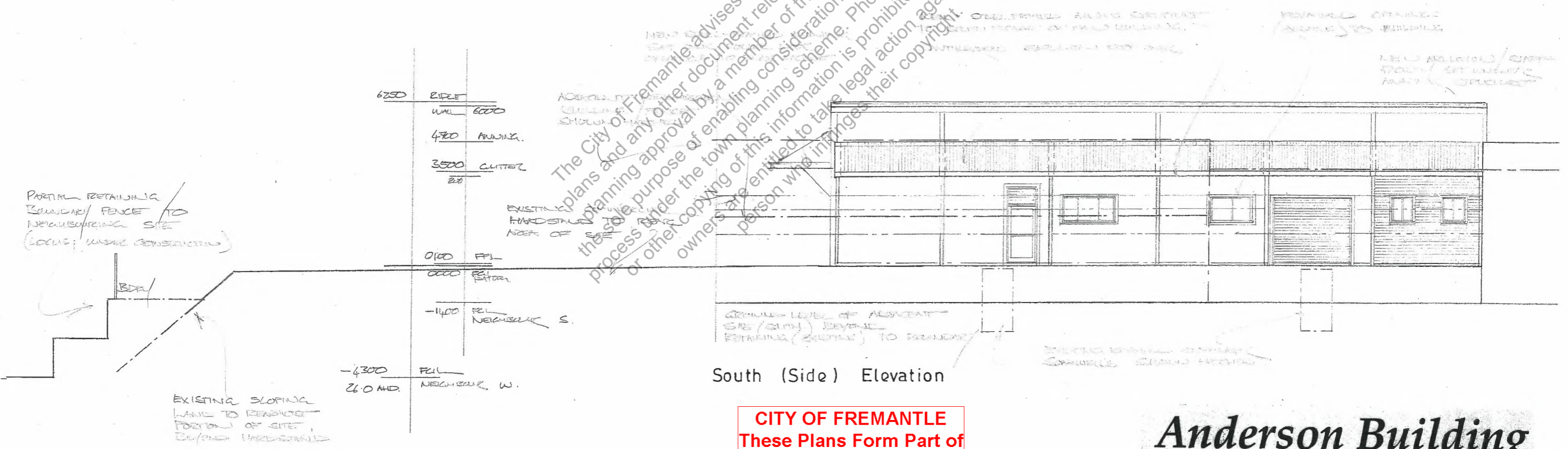

South (Side) Elevation

**CITY OF FREMANTLE**  
 These Plans Form Part of

**DA0371/25**

**24 Oct 2025**

# Anderson Building

No.43 (Lot 1012) Wood St., Fremantle

SCALE	DRAWING TITLE	DRAWING NO
1:100 a A2	ELEVATIONS	A6An
DATE	ANNOTATED	
OCT: 25		

All drawings shall be verified before commencing fabrication / works.  
 These drawings remain the copyright of John W. Kirkness B.A., B.Arch.