

planning



High limestone retaining wall below - new limestone wall on top with 1.8m CB fence

CITY OF FREMANTLE
These Plans Form Part of
DA0395/25
12 Nov 2025

Main Sewer Line R.L.
20.12m
Connection up 2.4m
Connection R.L. 22.52m
Depth to Conn. ? m.
WaterCorp information appears to be in error.
Depth cannot be calculated.

15.310

Approx. 83 sq.m. of new concrete floor.
26 sq.m. of paving

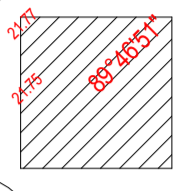

limestone retaining wall below - single brick wall above

approximate extent of soil chemical injection

1.8m CB fence outside of low brick wall

covered patio

11,000

LOT

Brick & tile House floor Level 24.8t

LOT 12
344m2
DIAG 915

Brick & CB House
Main floor Level 24.27m AHD from front
doorstep level.

STRATA PLAN
81860

24.880

29.770

8.820

6.380

5 Dorothy St. Fremantle

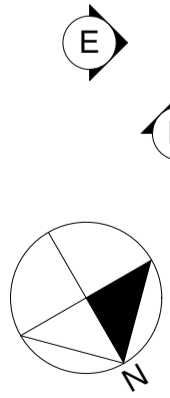
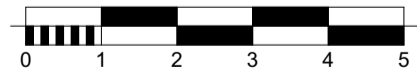

Drawing:
Site Plan Lower Level

Date: 30/10/2025 Drwn: JC

Job No: 2457 Dwg No.: **A101** Rev: 1

The builder must verify all dimensions on site before commencing any work or shop dwgs.

john
Chisholm design
environmental heritage contemporary
0408 833 399 jc@jonchisholm.com jonchisholm.com

Design Matters
National
The peak body for the building design profession
Member
Copyright

Project:
Additions
5 Dorothy St.
Fremantle

REV.	AMENDMENT	DATE	REV.	AMENDMENT	DATE
1	planning	30/10/2025			

planning

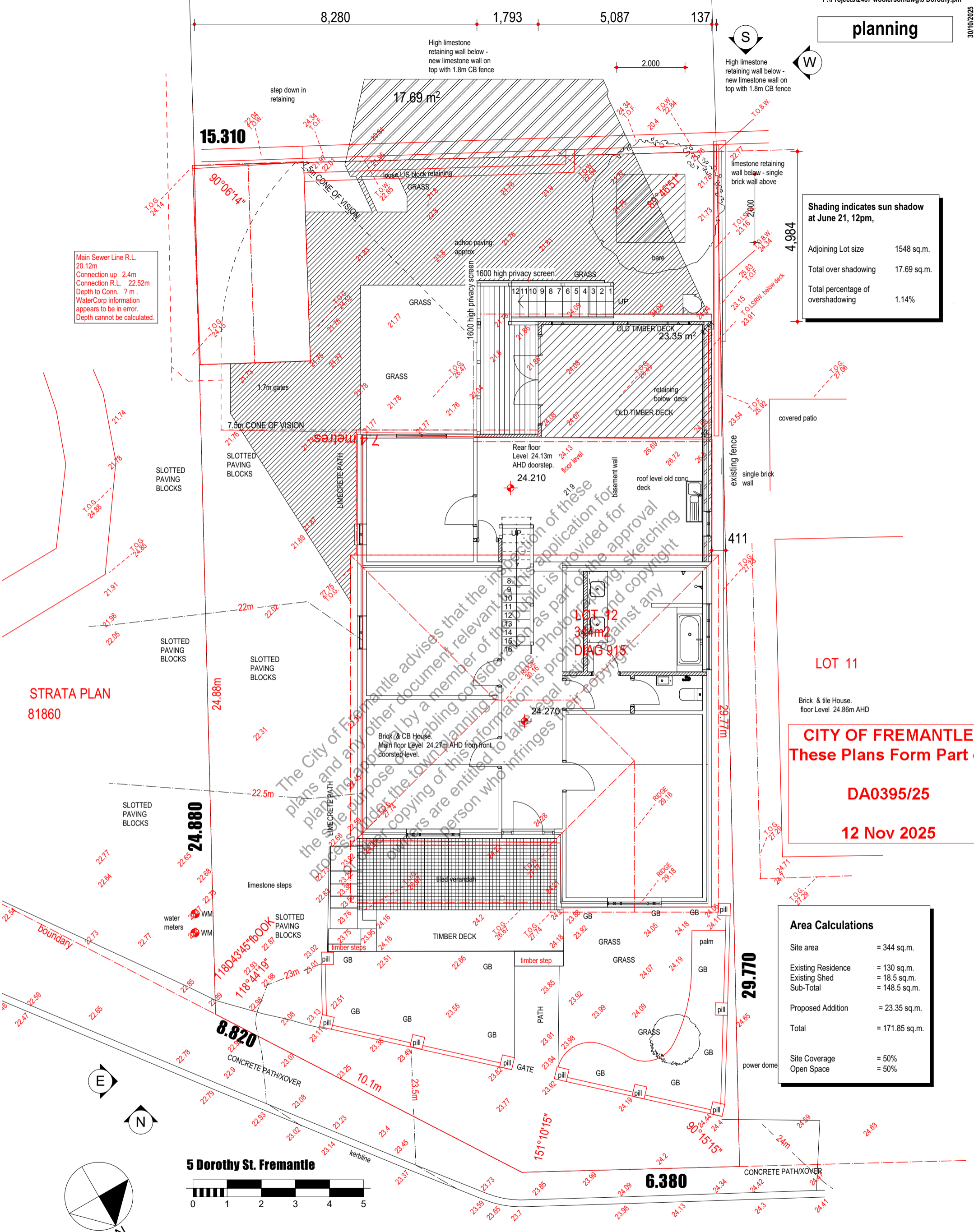
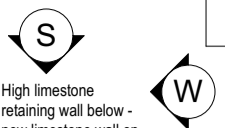

Main Sewer Line R.L. 20.12m
Connection up 2.4m
Connection R.L. 22.52m
Depth to Conn. ? m.
WaterCorp information appears to be in error.
Depth cannot be calculated.

Shading indicates sun shadow at June 21, 12pm,
Adjoining Lot size 1548 sq.m.
Total over shading 17.69 sq.m.
Total percentage of overshadowing 1.14%

LOT 11
Brick & tile House.
floor Level 24.86m AHD
CITY OF FREMANTLE
These Plans Form Part of
DA0395/25
12 Nov 2025

Area Calculations

Site area	= 344 sq.m.
Existing Residence	= 130 sq.m.
Existing Shed	= 18.5 sq.m.
Sub-Total	= 148.5 sq.m.
Proposed Addition	= 23.35 sq.m.
Total	= 171.85 sq.m.
Site Coverage	= 50%
Open Space	= 50%



5 Dorothy St. Fremantle

Site Plan
1:100

REV.	AMENDMENT	DATE	REV.	AMENDMENT	DATE
1	planning	30/10/2025			

CITY OF FREMANTLE
These Plans Form Part of

DA0395/25

12 Nov 2025

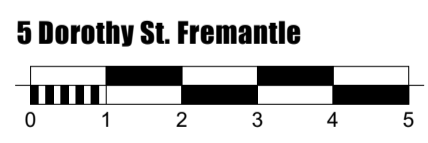
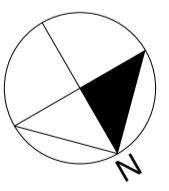
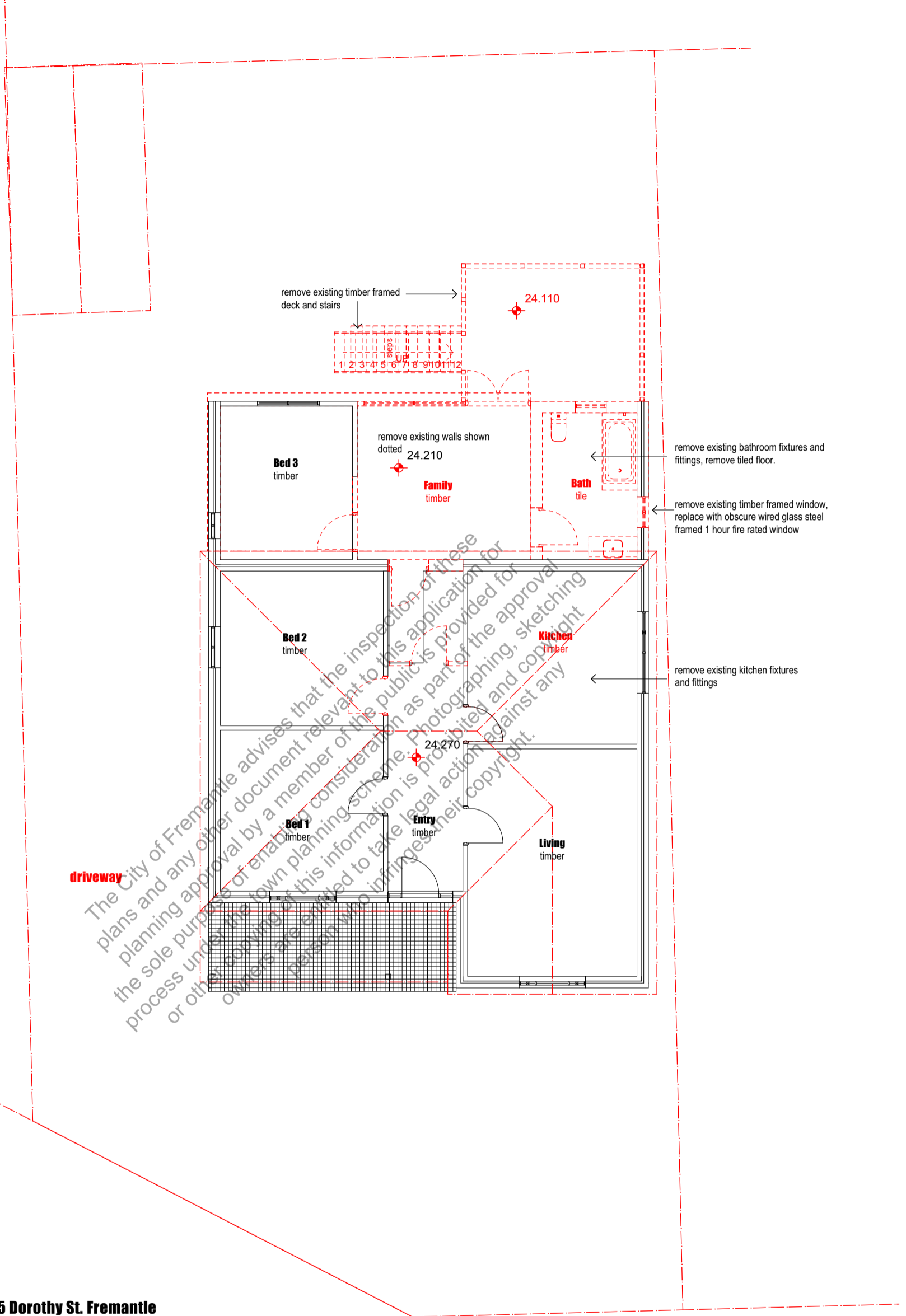

Demolition
1:100

Drawing:
Demolition Plan

REV.	AMENDMENT	DATE	REV.	AMENDMENT	DATE
1	planning	30/10/2025			

Date:	30/10/2025	Drwn:	JC
Job No:	2457	Dwg No.:	A200
		Rev	1

The builder must verify all dimensions on site before commencing any work or shop dwgs.

planning

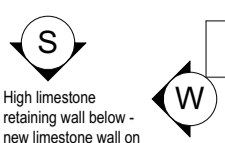

High limestone retaining wall below - new limestone wall on top with 1.8m CB fence

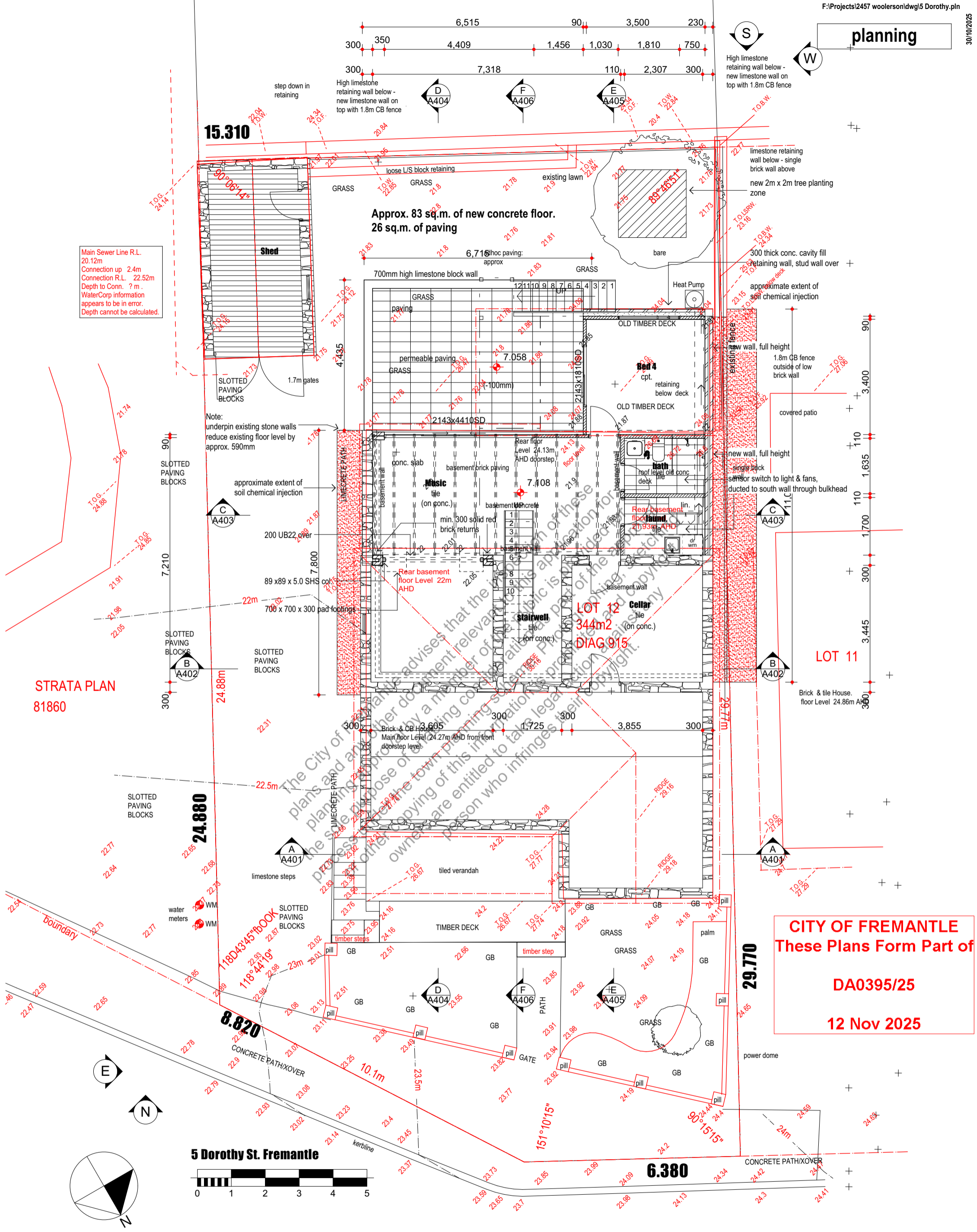

Main Sewer Line R.L. 20.12m
Connection up 2.4m
Connection R.L. 22.52m
Depth to Conn. 7 m.
WaterCorp information appears to be in error.
Depth cannot be calculated.

Note:
underpin existing stone walls
reduce existing floor level by
approx. 590mm

CITY OF FREMANTLE
These Plans Form Part of
DA0395/25
12 Nov 2025

Proposed Lower Floor
1:100

john
Chisholm design
environmental heritage contemporary
0408 833 399 jc@onchisholm.com jonchisholm.com

Design Matters
National
The peak body for the
building design profession
Member
Copyright

Project:
Additions
5 Dorothy St.
Fremantle

REV.	AMENDMENT	DATE	REV.	AMENDMENT	DATE
1	planning	30/10/2025			

Drawing:	Proposed Lower Floor	
Date:	30/10/2025	Drwn: JC
Job No:	2457	Dwg No.: A201
		Rev 1
The builder must verify all dimensions on site before commencing any work or shop dwgs.		

CITY OF FREMANTLE
These Plans Form Part of

DA0395/25

12 Nov 2025

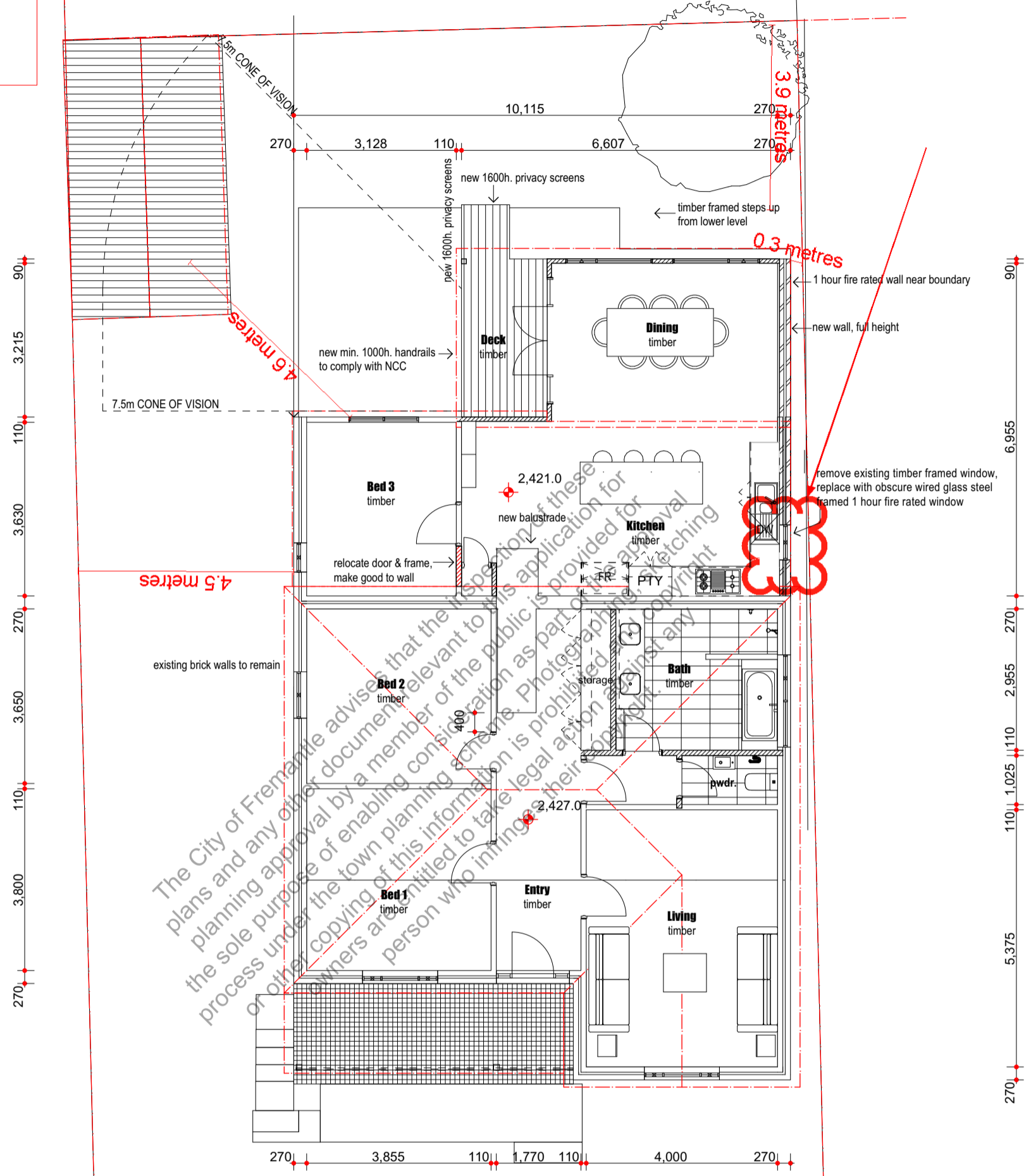
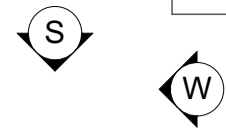

The City of Fremantle advises that the information for these plans and any other documents relevant to this application is provided for the sole purpose of enabling consideration as part of the planning process under the town planning scheme. Photographing, copying or other copying of this information is prohibited. Copyright owners are entitled to take legal action against any person who infringes their copyright.

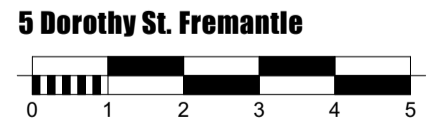
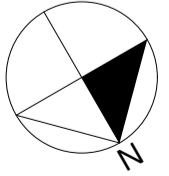
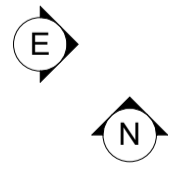

5 Dorothy St. Fremantle

Ground Floor Option 4
1:100

Drawing:
Proposed Ground Floor

john
Chisholm design
environmental heritage contemporary
0408 833 399 jc@jonchisholm.com jonchisholm.com

Design Matters
National
The peak body for the building design profession
Member
© Copyright

Project:
**Additions
5 Dorothy St.
Fremantle**

REV.	AMENDMENT	DATE	REV.	AMENDMENT	DATE
1	planning	30/10/2025			

Date:	30/10/2025	Drwn:	JC
Job No.:	2457	Dwg No.:	A202
		Rev	1
The builder must verify all dimensions on site before commencing any work or shop dwgs.			

planning

CITY OF FREMANTLE
These Plans Form Part of
DA0395/25
12 Nov 2025

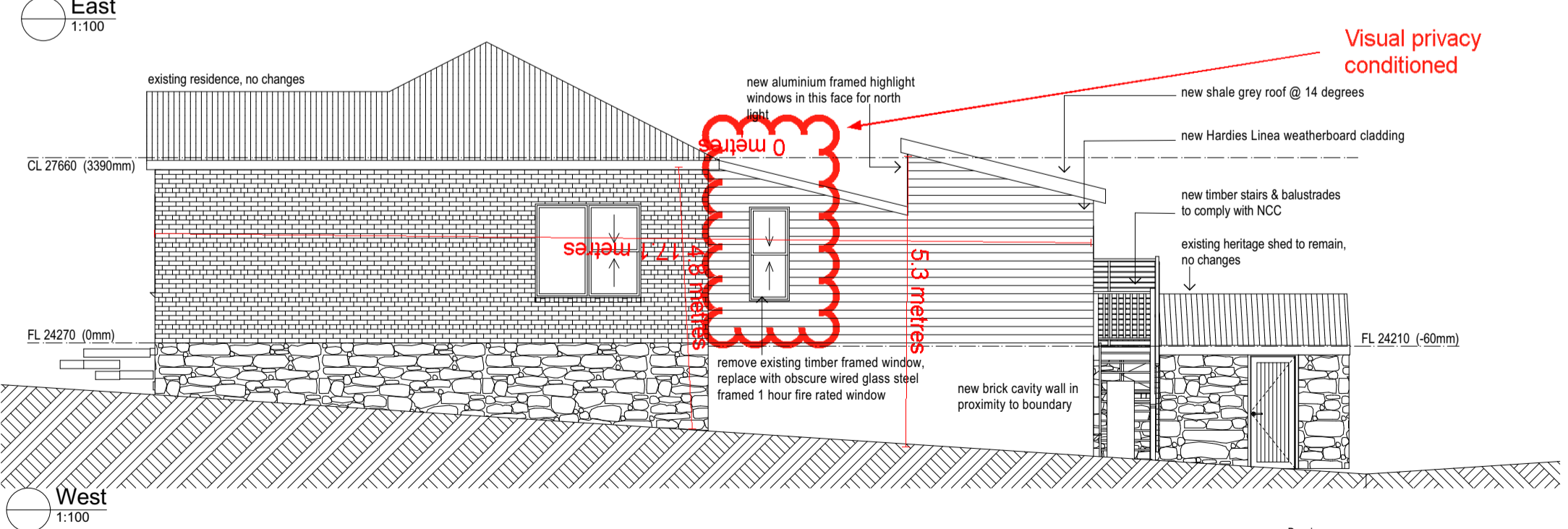
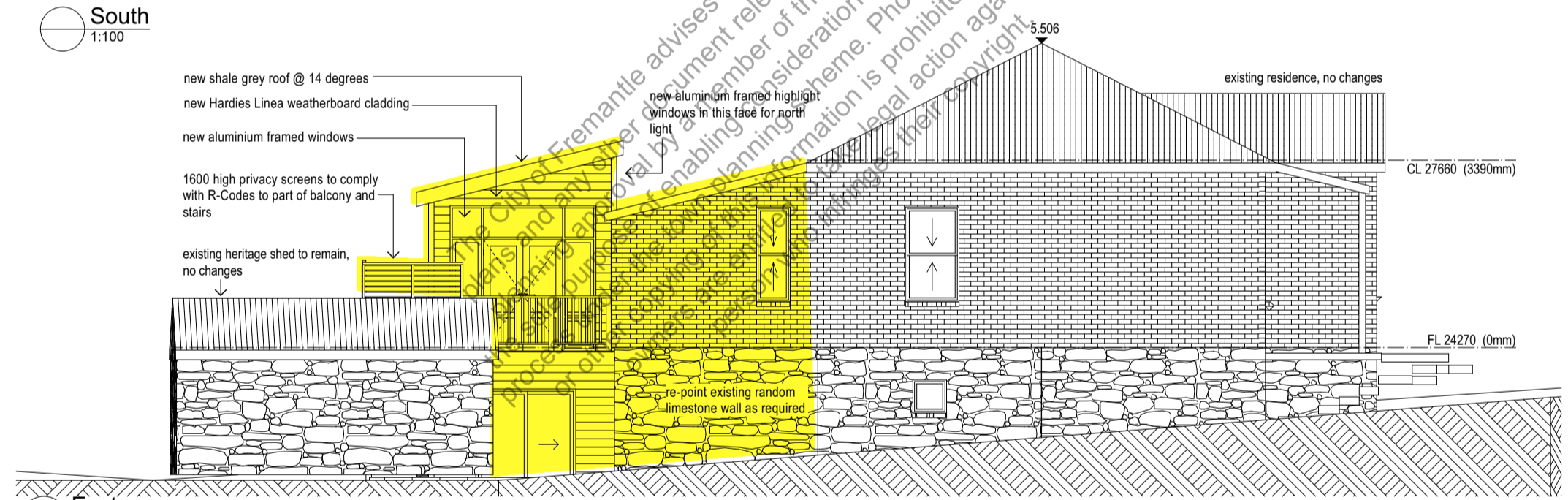
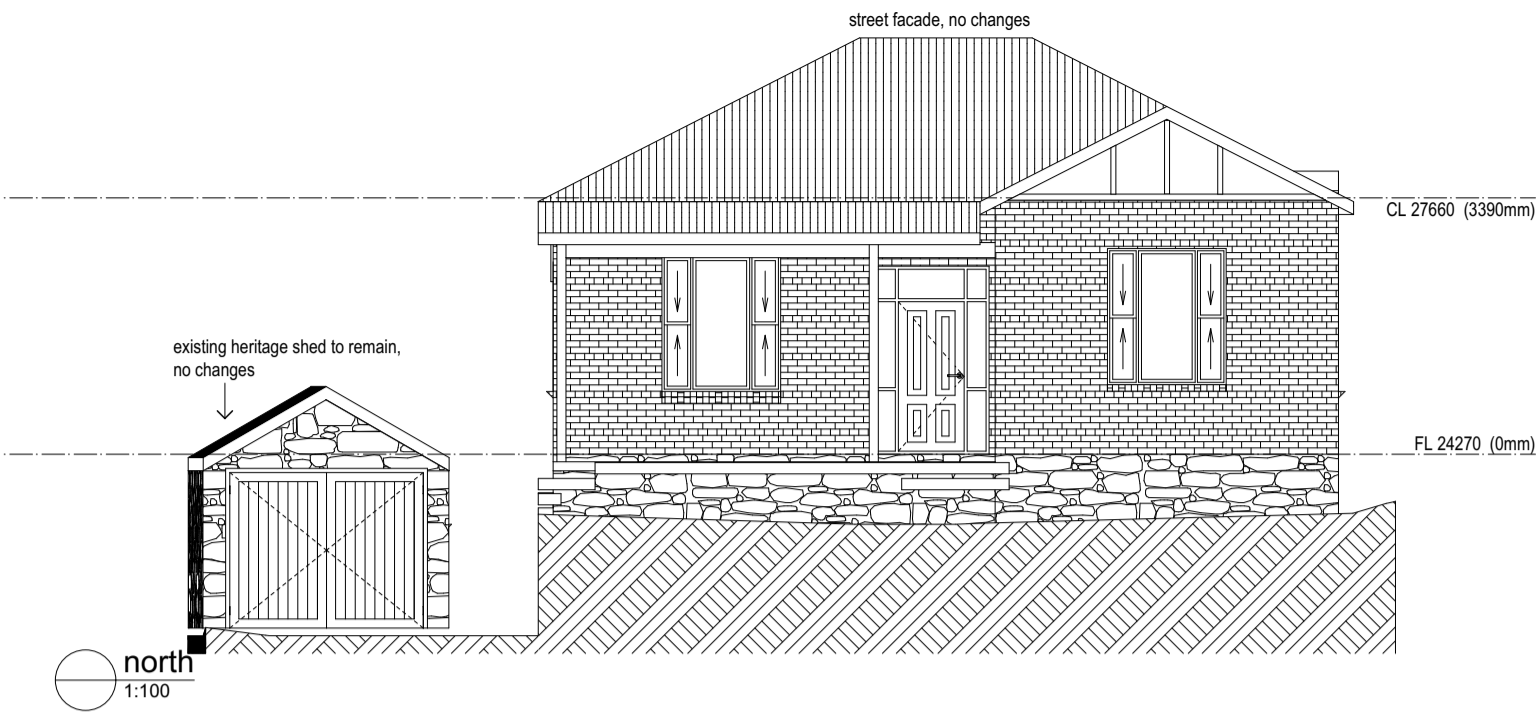

Drawing: **Elevations**

Date:	30/10/2025	Drwn:	JC
Job No:	2457	Dwg No.:	A301
		Rev	1

The builder must verify all dimensions on site before commencing any work or shop dwgs.

john
Chisholm design
 environmental heritage contemporary
 0408 833 399 jc@onchisholm.com jonchisholm.com

Design Matters
 National
 The peak body for the building design profession
 Member

© Copyright

Project:
Additions
5 Dorothy St.
Fremantle

REV.	AMENDMENT	DATE	REV.	AMENDMENT	DATE
1	planning	30/10/2025			



High limestone retaining wall below - new limestone wall on top with 1.8m CB fence

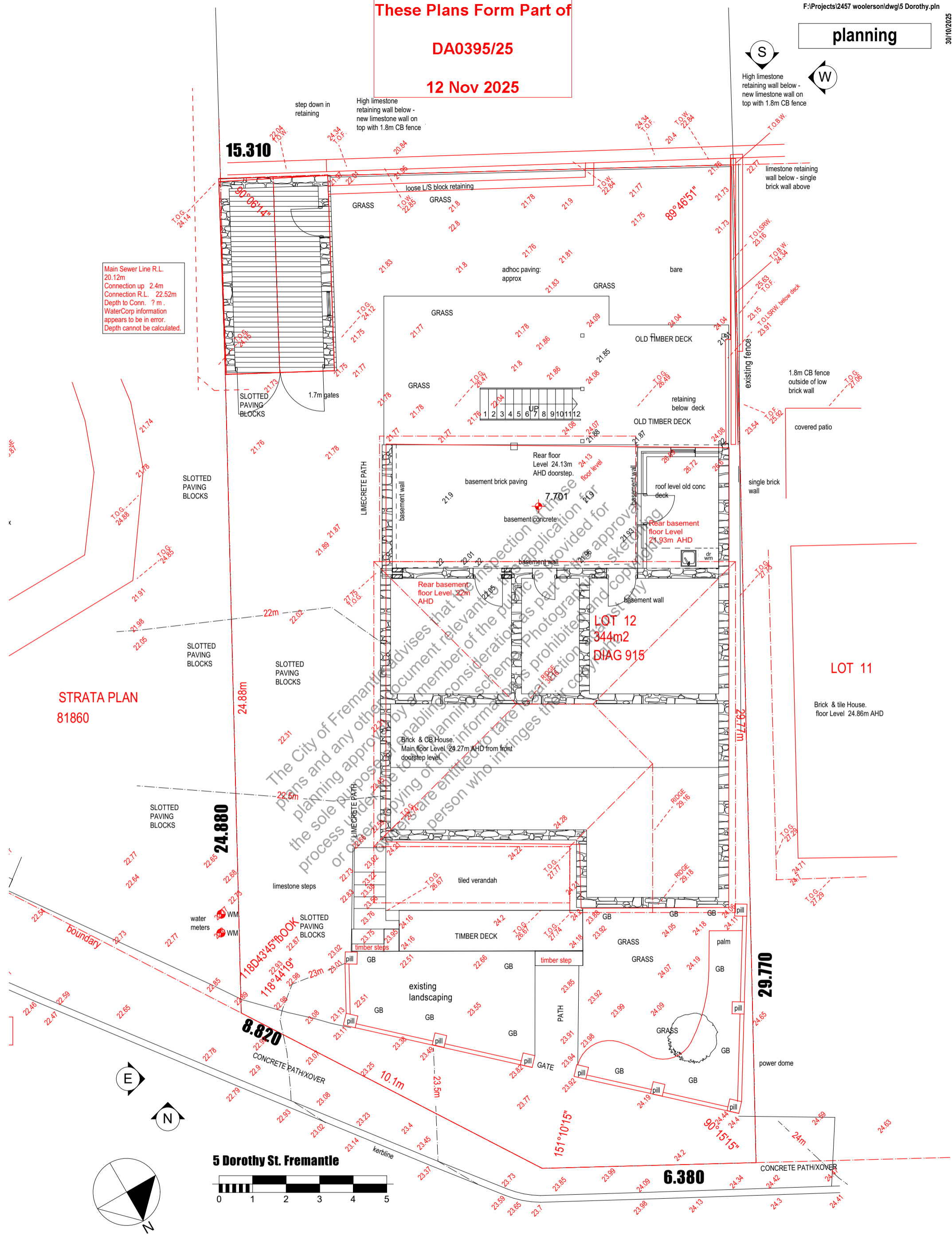

Main Sewer Line R.L. 20.12m
Connection up 2.4m
Connection R.L. 22.52m
Depth to Conn. ? m.
WaterCorp information appears to be in error.
Depth cannot be calculated.

STRATA PLAN
81860

LOT 12
344m2
DIAG 915

LOT 11
Brick & tile House.
floor Level 24.86m AHD

5 Dorothy St. Fremantle

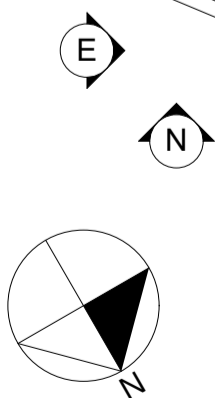
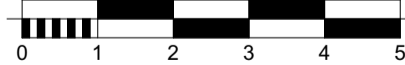

Existing Lower Floor
1:100

Drawing:
Existing Lower Floor

john
Chisholm design
environmental heritage contemporary
0408 833 399 jc@jonchisholm.com jonchisholm.com

Design Matters
National
The peak body for the building design profession
Member

Project:
**Additions
5 Dorothy St.
Fremantle**

REV.	AMENDMENT	DATE	REV.	AMENDMENT	DATE
1	planning	30/10/2025			

Date:	30/10/2025	Drwn:	JC
Job No:	2457	Dwg No.:	EX200
1			

The builder must verify all dimensions on site before commencing any work or shop dwgs.

planning

CITY OF FREMANTLE
These Plans Form Part of
DA0395/25
12 Nov 2025

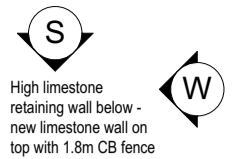

Main Sewer Line R.L. 20.12m
Connection up 2.4m
Connection R.L. 22.52m
Depth to Conn. ? m.
WaterCorp information appears to be in error.
Depth cannot be calculated.

High limestone retaining wall below - new limestone wall on top with 1.8m CB fence

High limestone retaining wall below - new limestone wall on top with 1.8m CB fence

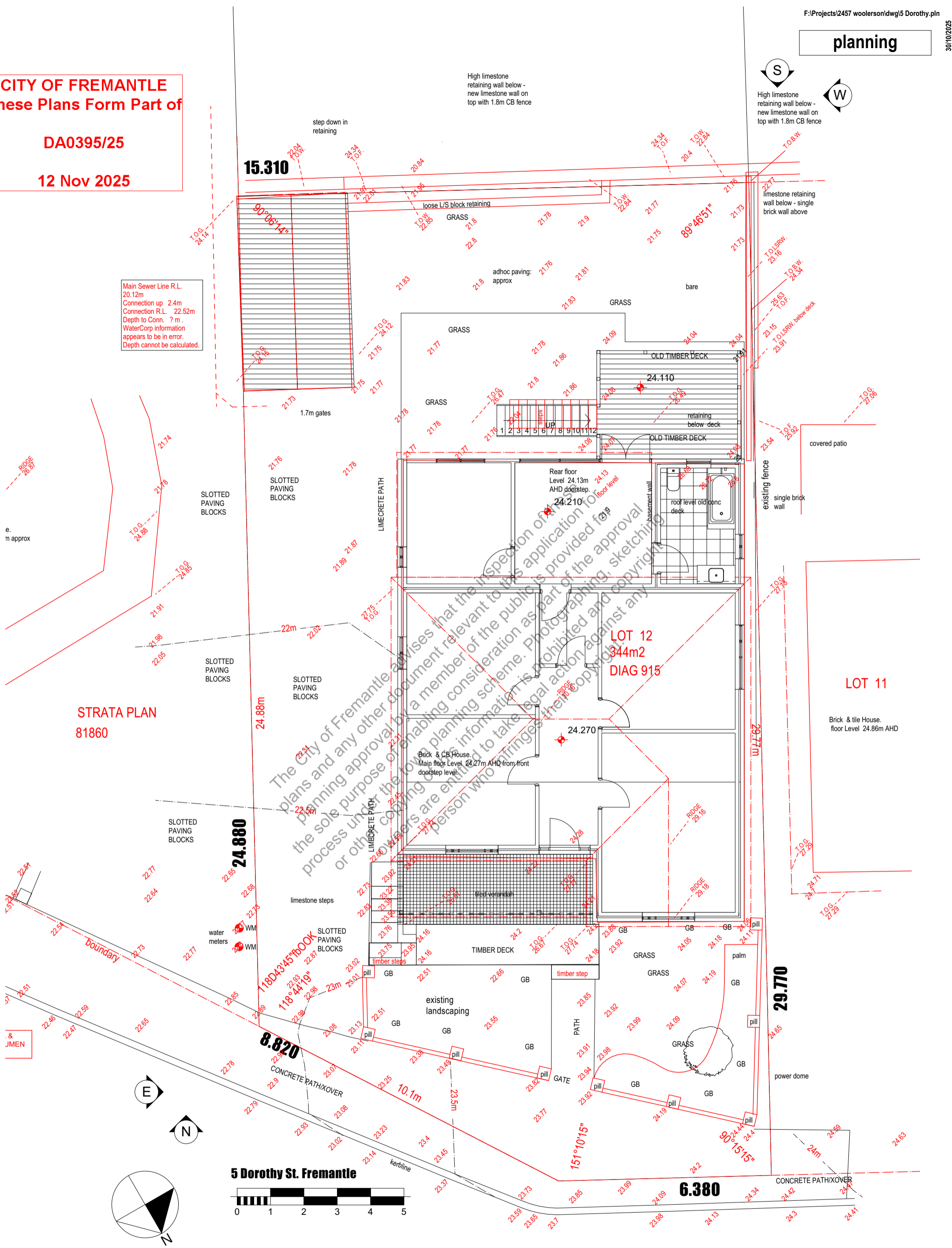

STRATA PLAN 81860

LOT 12
344m²
DIAG 915

LOT 11

Brick & tile House.
floor Level 24.86m AHD

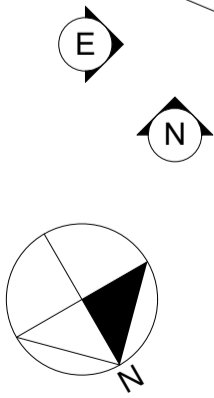
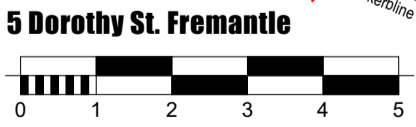

Existing Floor Plan
1:100

Drawing:
Existing Floor Plan

john
Chisholm design
environmental heritage contemporary
0408 833 399 jc@jonchisholm.com jonchisholm.com

Design Matters
National
The peak body for the building design profession
Member
Copyright

Project:
**Additions
5 Dorothy St.
Fremantle**

REV.	AMENDMENT	DATE	REV.	AMENDMENT	DATE
1	planning	30/10/2025			

Date: 30/10/2025	Drwn: JC
Job No: 2457	Dwg No.: EX201
1	

The builder must verify all dimensions on site before commencing any work or shop dwgs.

planning

street facade, no changes



north existing
NOT SET 1:100

CITY OF FREMANTLE
These Plans Form Part of
DA0395/25
12 Nov 2025

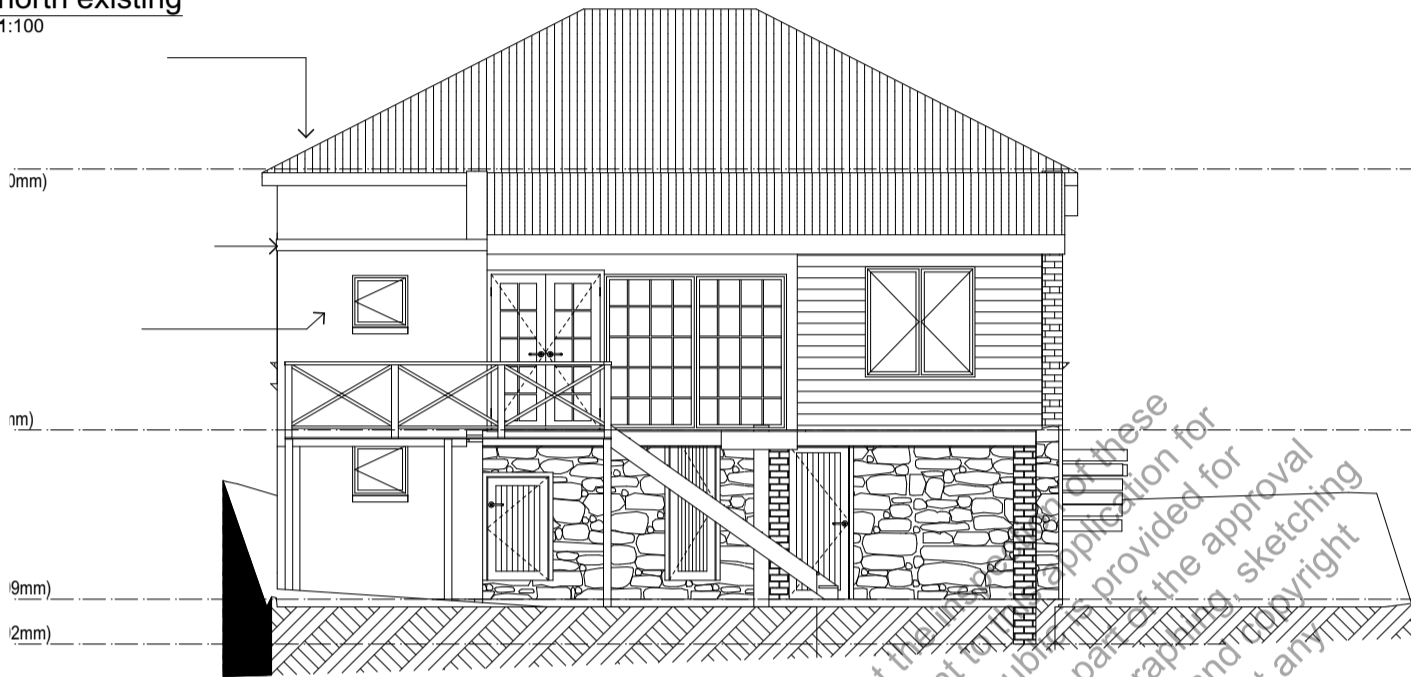

south existing
1:100

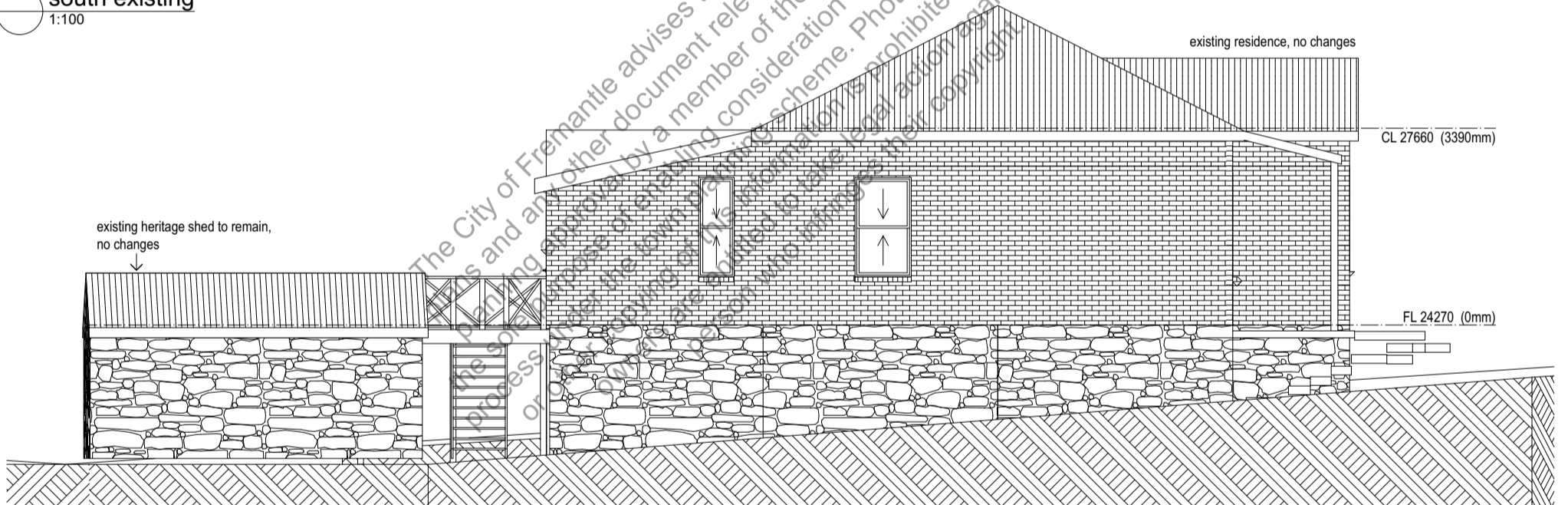

east existing
1:100

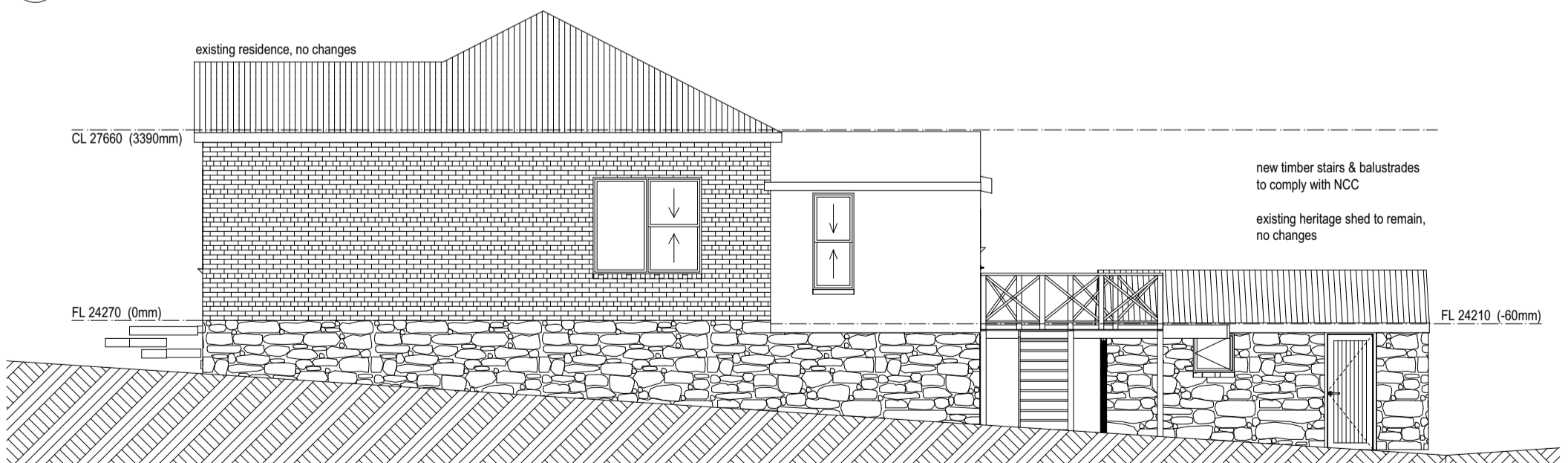

west existing
1:100

Drawing:
Existing Elevations

Date: 30/10/2025		Drwn: JC	
Job No: 2457		Dwg No.: EX301	
1 planning 30/10/2025		Rev 1	
REV.	AMENDMENT	DATE	REV. AMENDMENT DATE