

**CITY OF FREMANTLE**  
**These Revised Plans Form Part of**  
**DA0417/25**  
**16 January 2025**

**St 117 Attfield St South Fremantle**

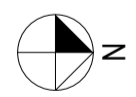
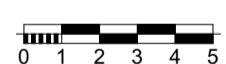

**Site Plan First Floor**  
 1:200

Drawing:  
**Site Plan First Floor**

Project: <b>Alterations 117 Attfield St South Fremantle</b>			Date: <b>16/01/2026</b>	Drwn: <b>JC</b>
	2	planning	16/1/2026	Job No: <b>2511</b>
	1	planning	24/11/2025	Dwg No.: <b>A102</b>
				Rev <b>2</b>
REV. AMENDMENT DATE		REV. AMENDMENT DATE		The builder must verify all dimensions on site before commencing any work or shop dwgs.

planning

CITY OF FREMANTLE  
These Revised Plans Form Part of  
DA0417/25  
16 January 2025

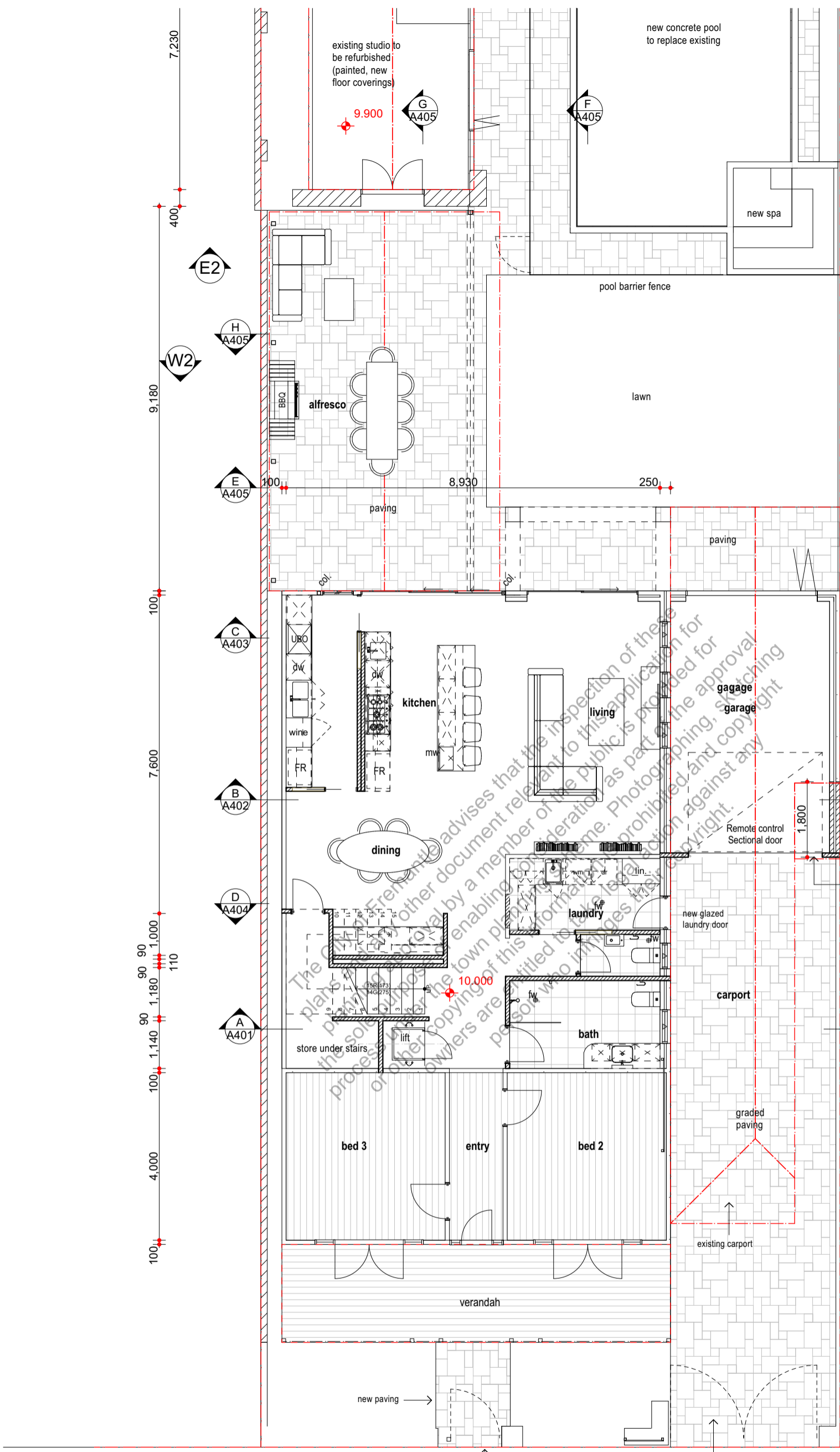

7.230  
400  
9.180  
100  
7.600  
100  
90  
1,000  
90  
1,180  
90  
1,140  
100  
4.000  
100

250  
6.007  
100  
1.710  
100  
1,000  
100  
2.100  
100  
4.000  
100

100 3.800 100 1.280 100 3.800 100

Proposed Ground Floor  
1:100

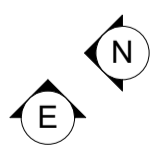

Project:  
**Alterations  
117 Atfield St  
South Fremantle**

REV.	AMENDMENT	DATE	REV.	AMENDMENT	DATE
2	planning	16/1/2026			
1	planning	24/11/2025			

Drawing:  
**Proposed Ground Floor**

Date:	16/01/2026	Drwn:	JC
Job No.:	2511	Dwg No.:	<b>A201</b>
		Rev	<b>2</b>

The builder must verify all dimensions on site before commencing any work or shop dwgs.

planning

**CITY OF FREMANTLE**  
**These Revised Plans Form Part of**  
**DA0417/25**  
**16 January 2025**

Proposed Ground Floor  
 1:100

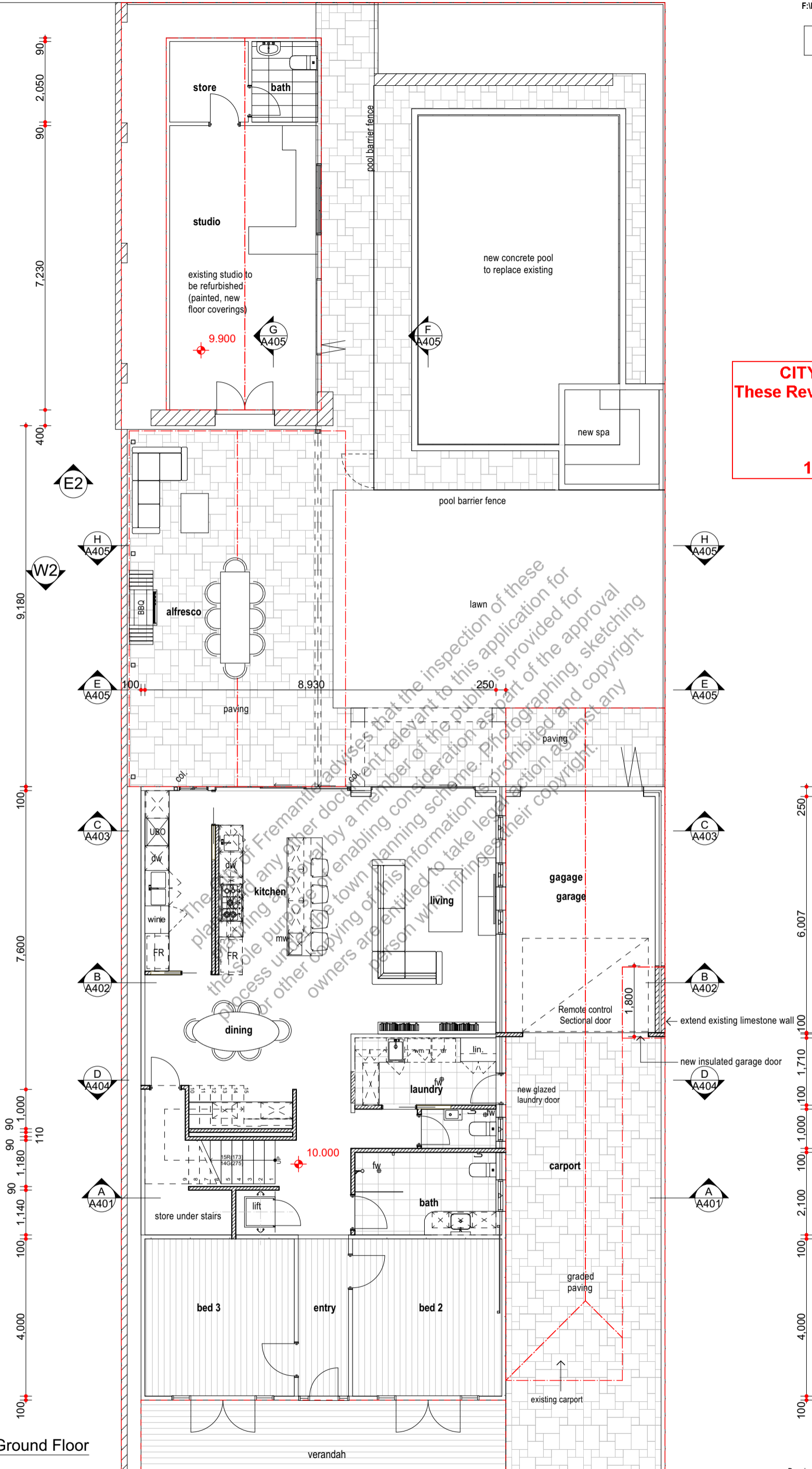

The City of Fremantle advises that the inspection of these plans for any other document relevant to this application for planning approval by a member of the public is provided for the sole purpose of enabling consideration as part of the approval process under the town planning scheme. Photographing and copyright process or other copying of this information is prohibited and copyright owners are entitled to take legal action against any person who infringes their copyright.

Drawing:  
**Proposed Plan (cont.)**

Project: <b>Alterations 117 Attfield St South Fremantle</b>		Date: 16/01/2026	Drwn: JC
2	planning	16/1/2026	Job No.: 2511
1	planning	24/11/2025	Dwg No.: <b>A202</b>
REV.	AMENDMENT	DATE	Rev <b>2</b>
The builder must verify all dimensions on site before commencing any work or shop dwgs.			

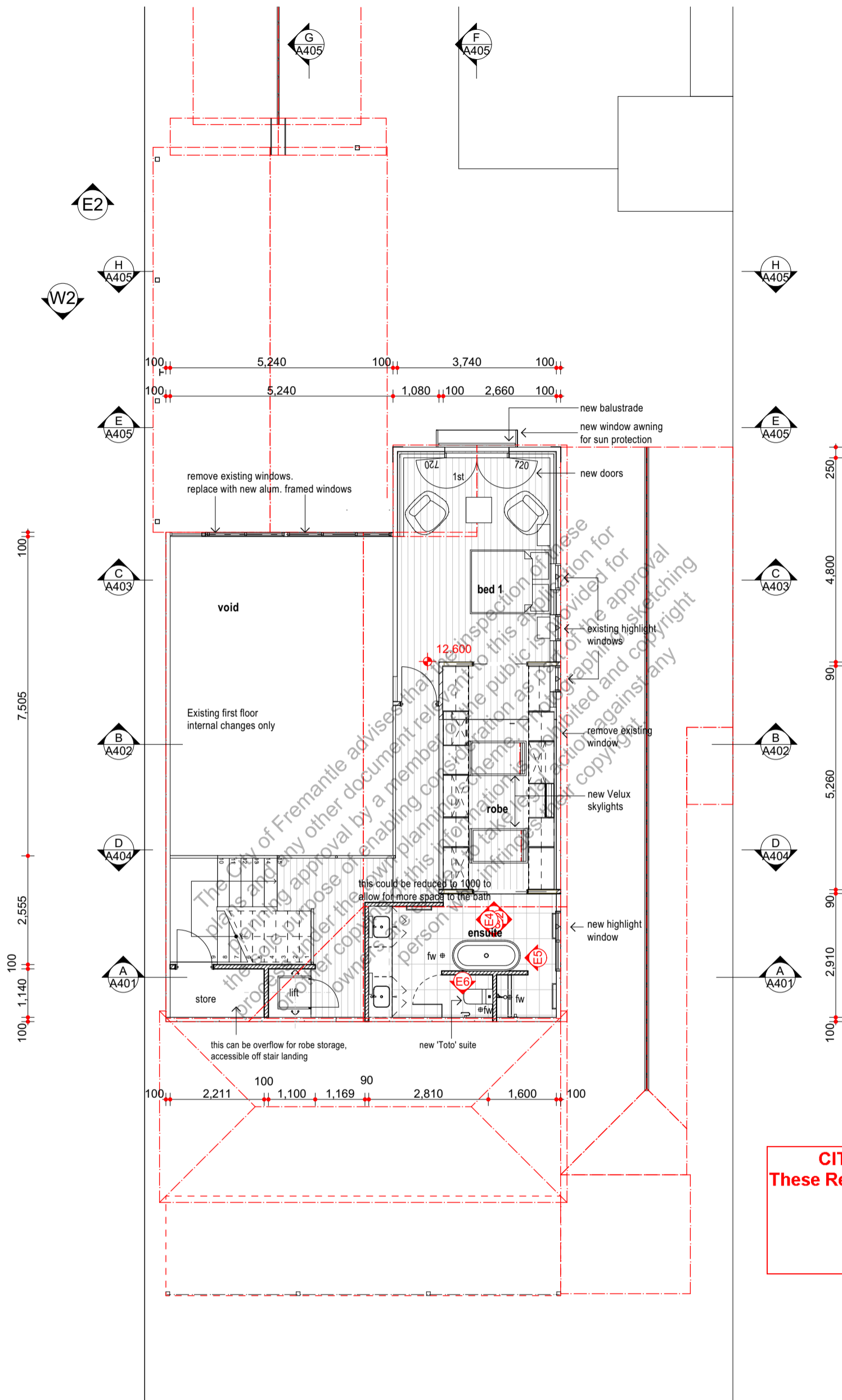

**CITY OF FREMANTLE**  
**These Revised Plans Form Part of**  
**DA0417/25**  
**16 January 2025**

Proposed First Floor  
 1:100

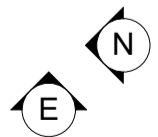

Drawing:  
**Proposed First Floor**

Project:  
**Alterations**  
**117 Atfield St**  
**South Fremantle**

REV.	AMENDMENT	DATE	REV.	AMENDMENT	DATE
2	planning	16/1/2026			
1	planning	24/11/2025			

Date:	16/01/2026	Drwn:	JC
Job No:	2511	Dwg No.:	<b>A203</b>
		Rev	<b>2</b>

The builder must verify all dimensions on site before commencing any work or shop dwgs.

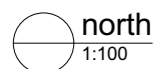
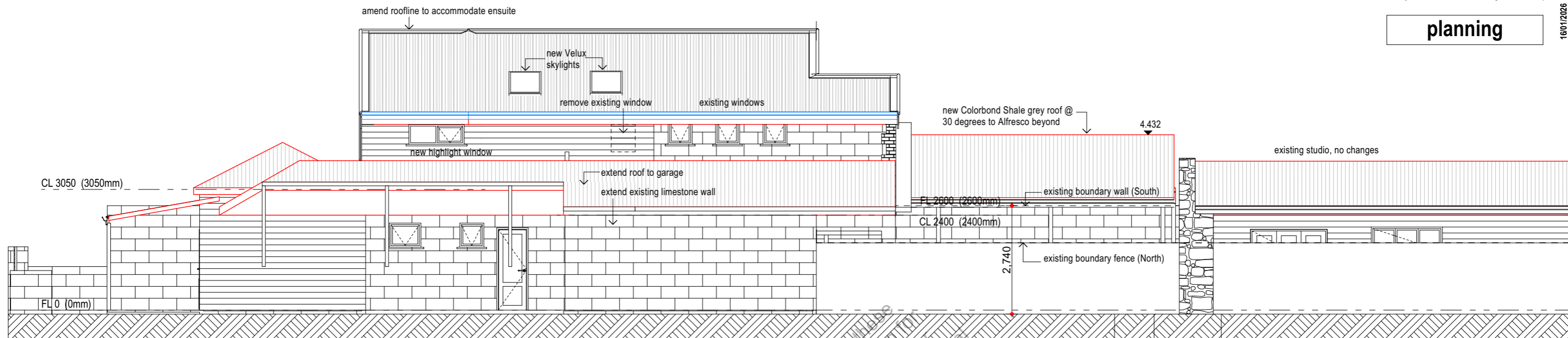

**CITY OF FREMANTLE**  
 These Revised Plans Form Part of  
**DA0417/25**  
 16 January 2025

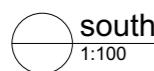
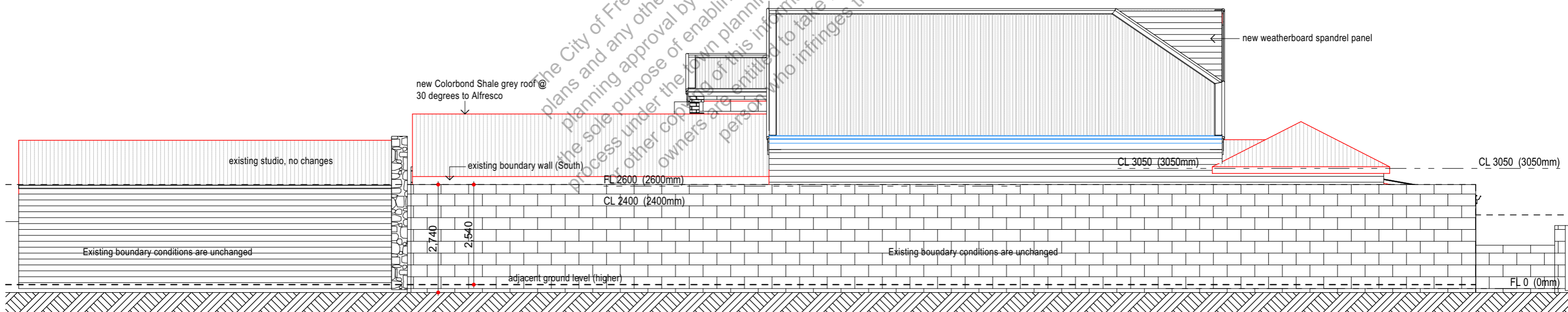

Project: <b>Alterations 117 Attfield St South Fremantle</b>	Drawing: <b>Elevations</b>	Date:	16/01/2026	Drwn:	JC
		Job No.:	2511	Dwg No.:	<b>A301</b>
REV. AMENDMENT		DATE	16/1/2026	24/11/2025	
The builder must verify all dimensions on site before commencing any work or shop dwgs.					

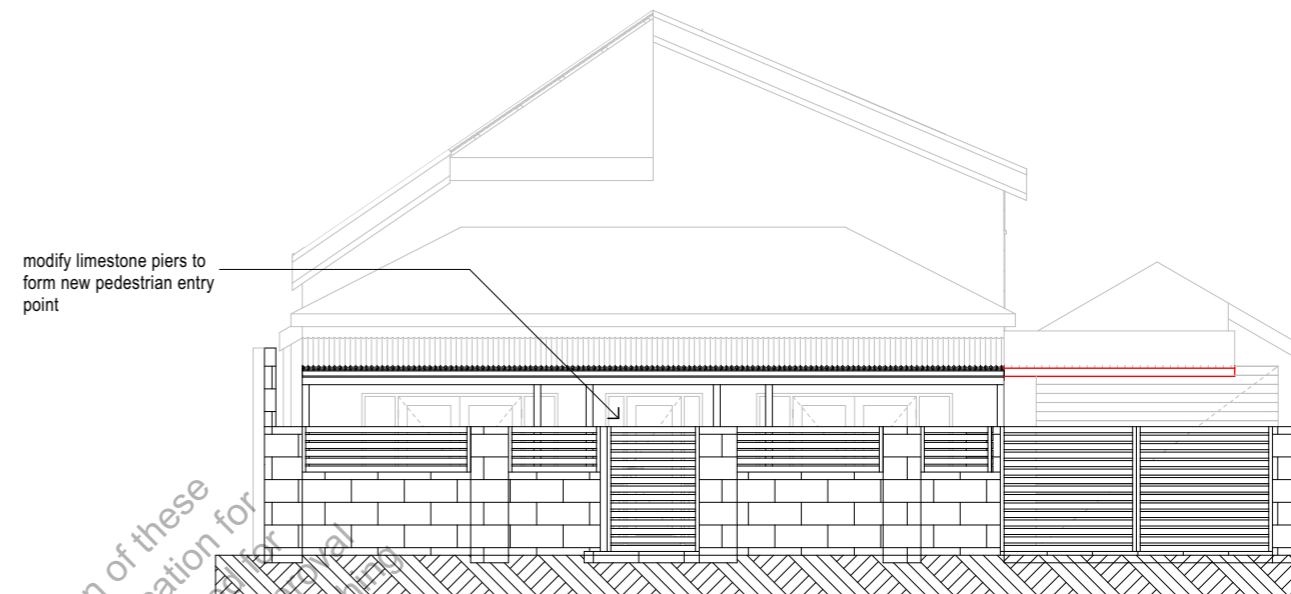
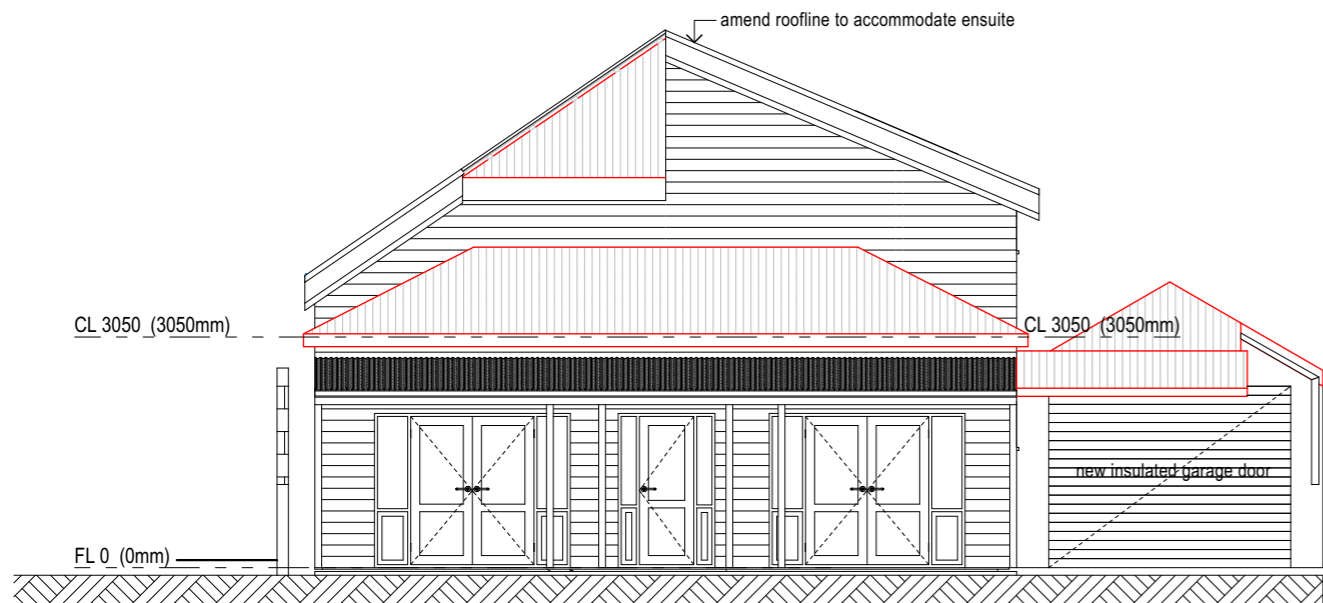

Attfield Street  
NOT SET 1:100

east  
1:100

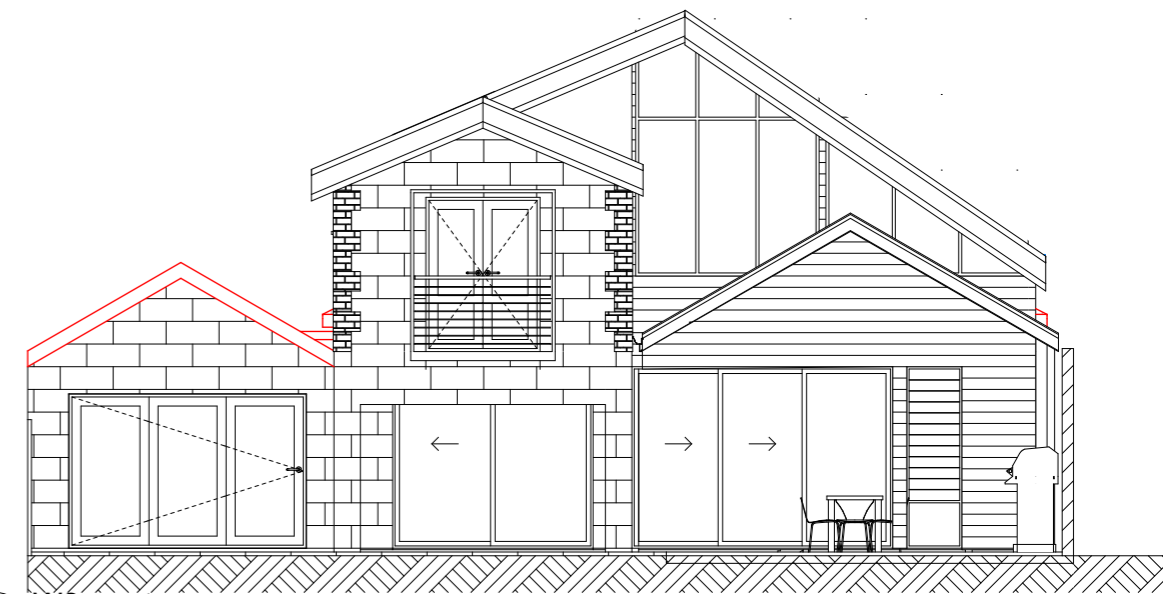
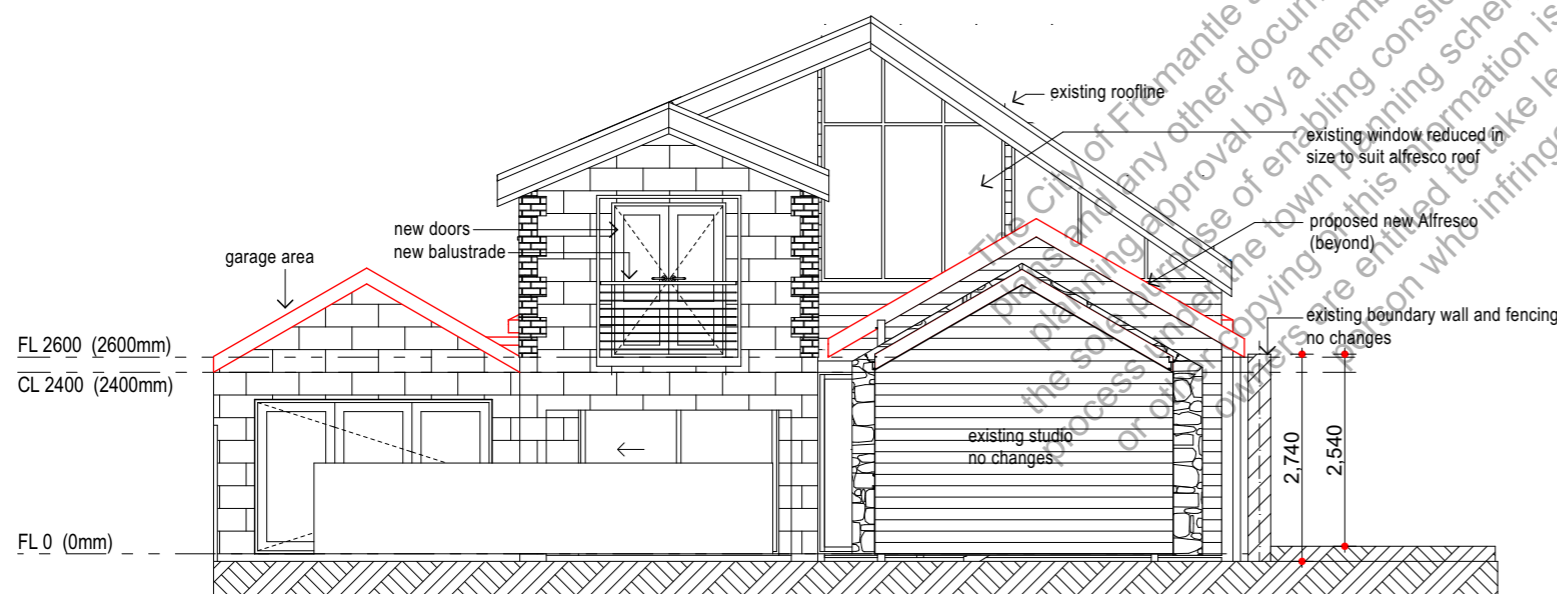

W2 west  
NOT SET 1:100

west  
1:100

**CITY OF FREMANTLE**  
**These Revised Plans Form Part of**  
**DA0417/25**  
**16 January 2025**

Project: <b>Alterations 117 Attfield St South Fremantle</b>	Drawing: <b>Elevations</b>		Date: 16/01/2026	Drwn: JC
			Job No: 2511	Dwg No.: <b>A302</b>
		2 planning 16/1/2026		Rev <b>2</b>
		1 issued for planning 24/11/2025		
		REV. AMENDMENT DATE		

The builder must verify all dimensions on site before commencing any work or shop dwgs.

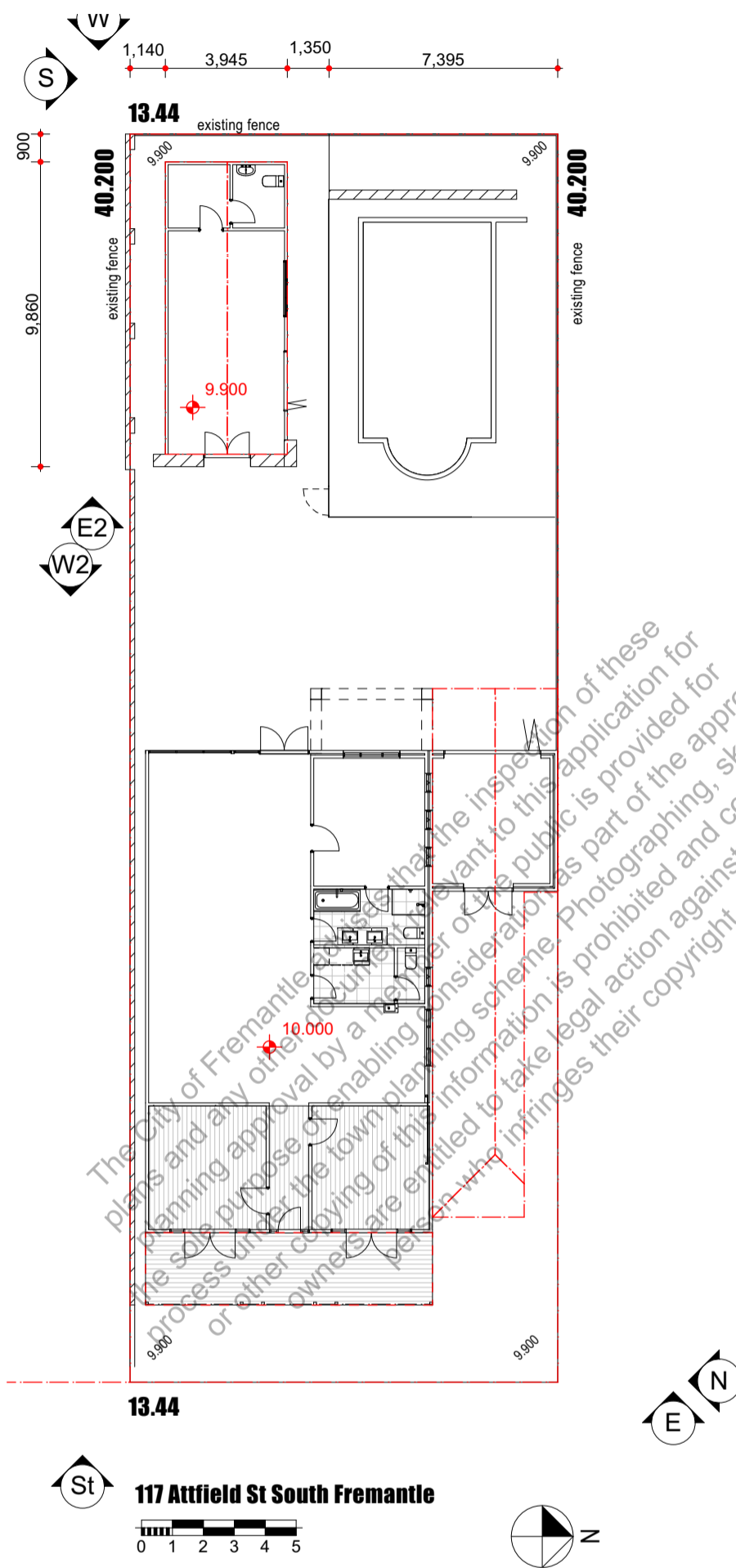

**CITY OF FREMANTLE**  
**These Revised Plans Form Part of**  
**DA0417/25**  
**16 January 2025**

The City of Fremantle advises that the inspection of these plans and any other documents relevant to this application for planning approval by a member of the public is provided for the sole purpose of enabling consideration as part of the approval process under the town planning scheme. Photographing, sketching or other copying of this information is prohibited and copyright owners are entitled to take legal action against any persons who infringe their copyright.

Existing Site Plan  
 1:200

Drawing:  
**Site Plan**

Project: <b>Alterations 117 Attfield St South Fremantle</b>			Date: <b>16/01/2026</b>	Drwn: <b>JC</b>
2	planning	16/11/2026	Job No: <b>2511</b>	Rev <b>EX100 2</b>
1	planning	24/11/2025	The builder must verify all dimensions on site before commencing any work or shop dwgs.	
REV.	AMENDMENT	DATE	REV.	AMENDMENT DATE

7.230  
400

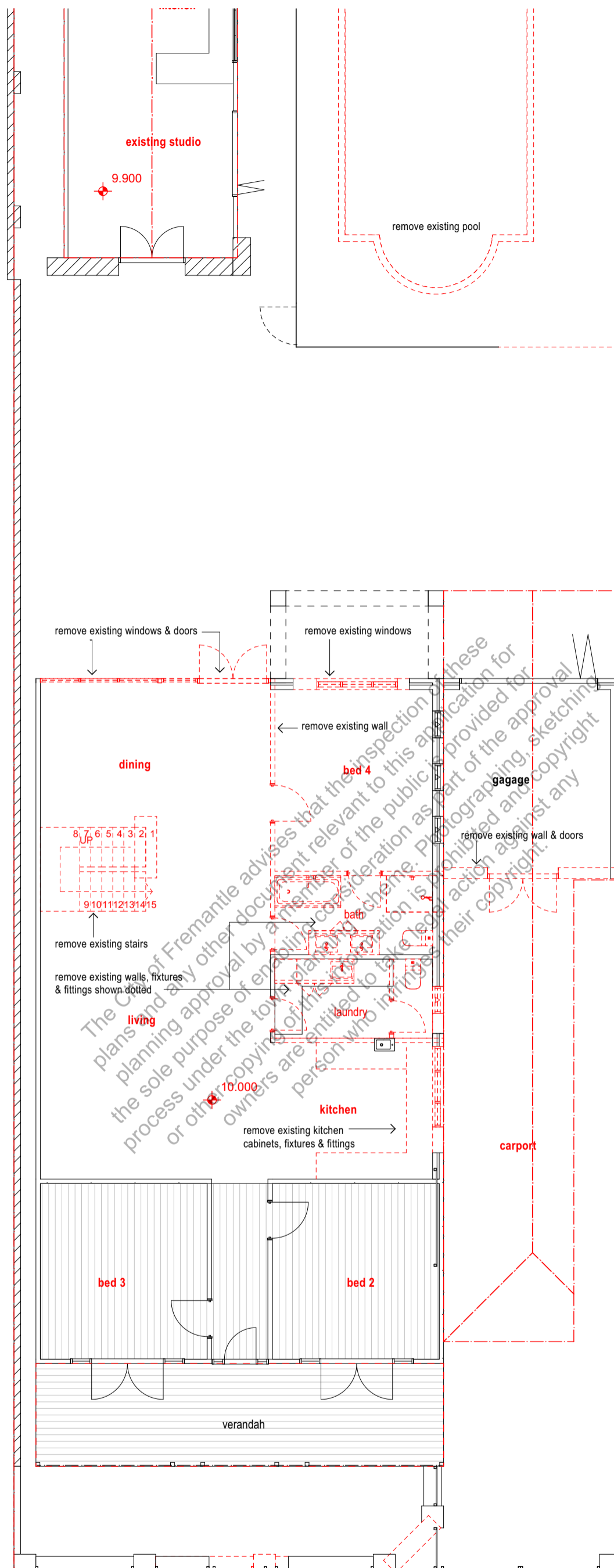

**CITY OF FREMANTLE**  
**These Revised Plans Form Part of**  
**DA0417/25**  
**16 January 2025**

The City of Fremantle advises that the inspection of these plans and any other document relevant to this application for planning approval by a member of the public is provided for the sole purpose of enabling consideration as part of the approval process under the town planning scheme. Photographing, sketching or other copying of this information is prohibited and copyright owners are entitled to take legal action against any person who infringes their copyright.

Existing Ground Floor  
1:100

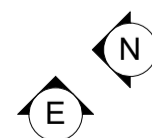

Drawing:  
Existing Ground Floor

Project: <b>Alterations 117 Attfield St South Fremantle</b>			Date: 16/01/2026	Drwn: JC
2	planning	16/1/2026	Job No: 2511	Rev <b>EX201 2</b>
1	planning	24/11/2025	The builder must verify all dimensions on site before commencing any work or shop dwgs.	
REV.	AMENDMENT	DATE	REV.	AMENDMENT DATE

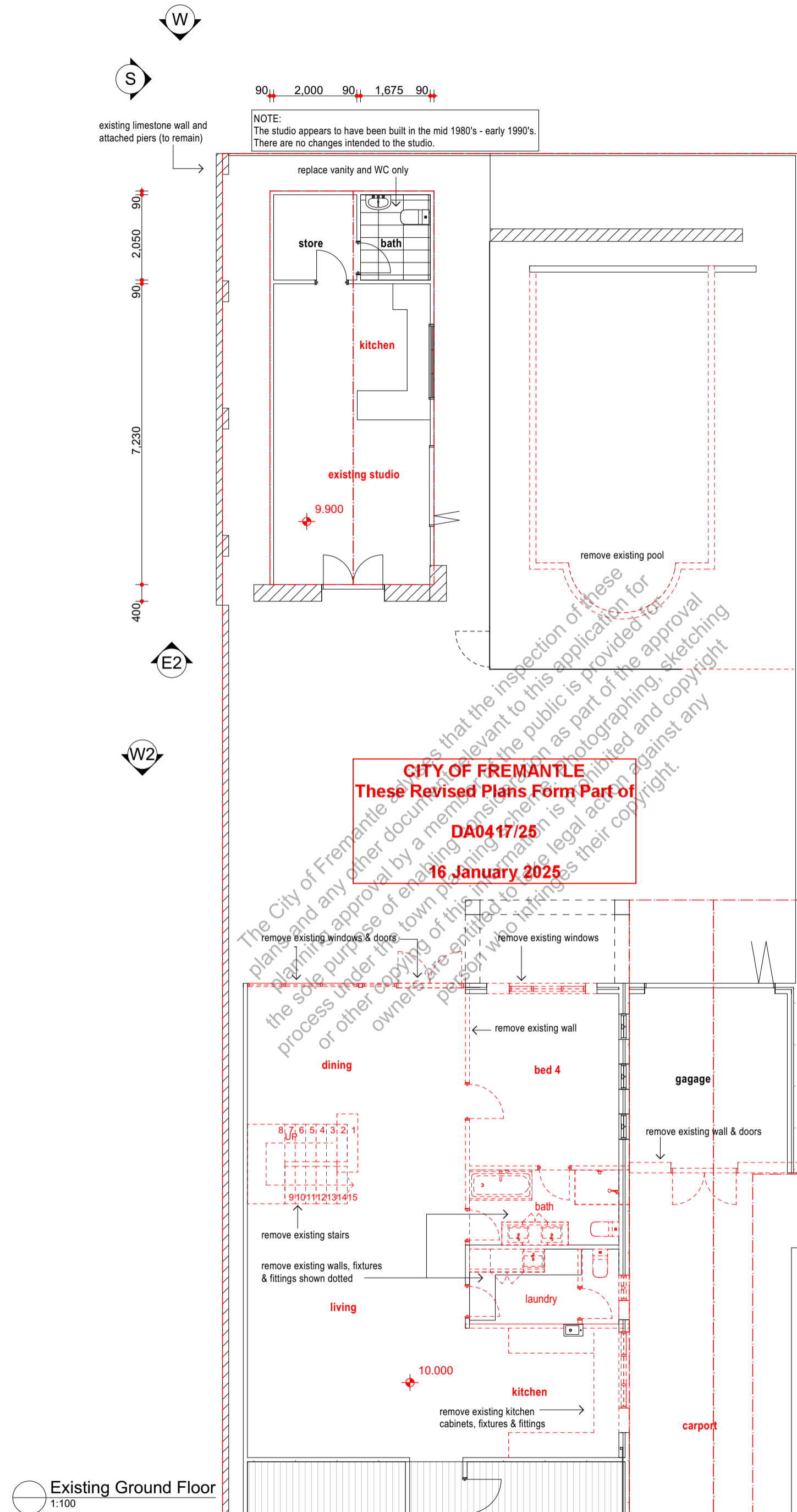

Existing Ground Floor  
1:100

Drawing:  
Existing Ground Floor (

Project: <b>Alterations 117 Attfield St South Fremantle</b>			Date: 16/01/2026	Drwn: JC
2	planning	16/1/2026	Job No: 2511	Rev <b>EX202 2</b>
1	planning	24/11/2025	The builder must verify all dimensions on site before commencing any work or shop dwgs.	
REV.	AMENDMENT	DATE	REV.	AMENDMENT DATE

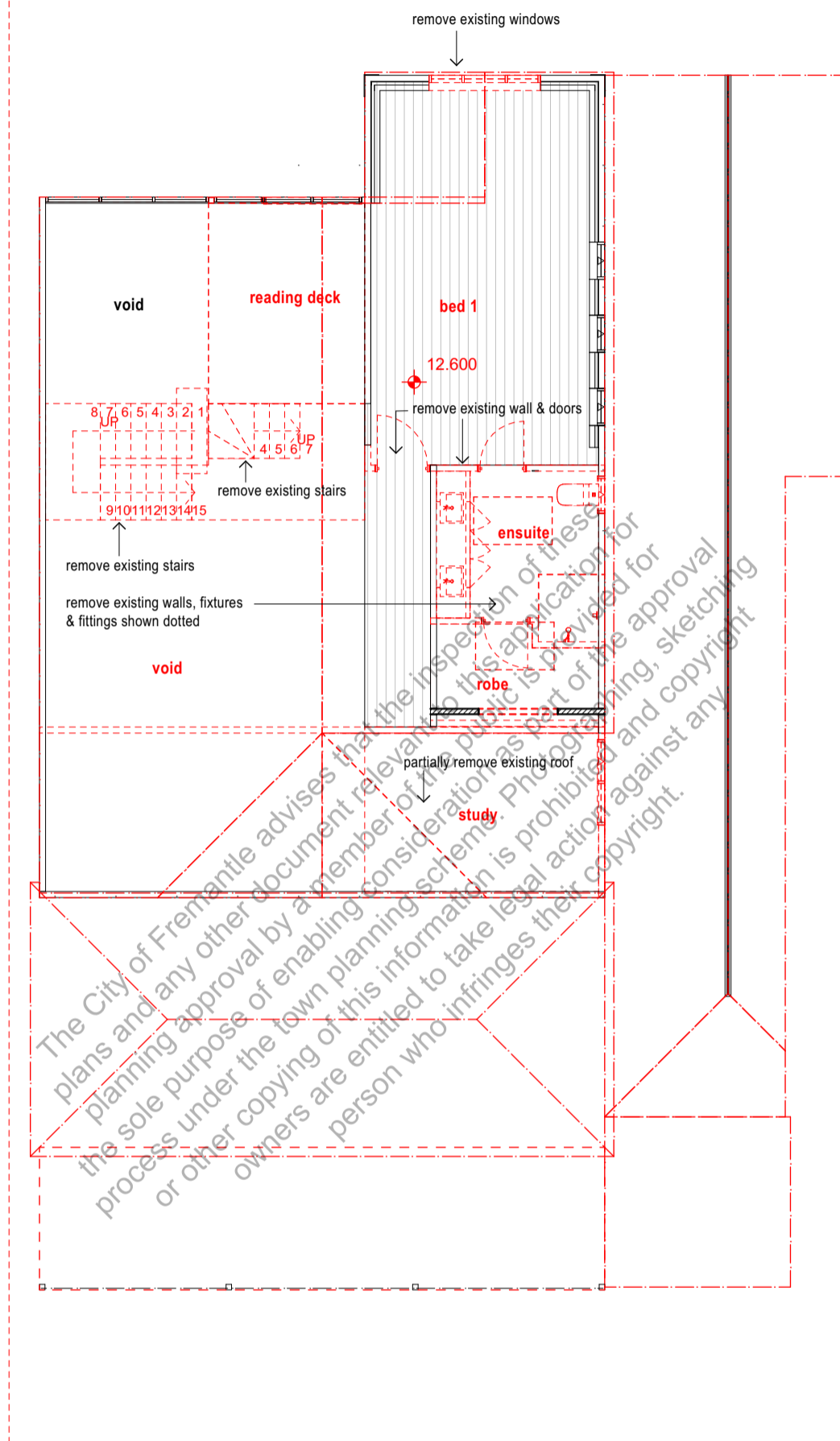

**CITY OF FREMANTLE**  
**These Revised Plans Form Part of**  
**DA0417/25**  
**16 January 2025**

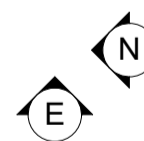

**117 Attfield St South Fremantle**

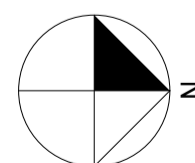

Existing First Floor  
 1:100

Drawing:  
**Existing First Floor**

Project: <b>Alterations 117 Attfield St South Fremantle</b>			Date: <b>16/01/2026</b>	Drwn: <b>JC</b>
2	planning	16/1/2026	Job No: <b>2511</b>	Rev <b>EX203 2</b>
1	planning	24/11/2025	The builder must verify all dimensions on site before commencing any work or shop dwgs.	
REV.	AMENDMENT	DATE	REV.	AMENDMENT DATE

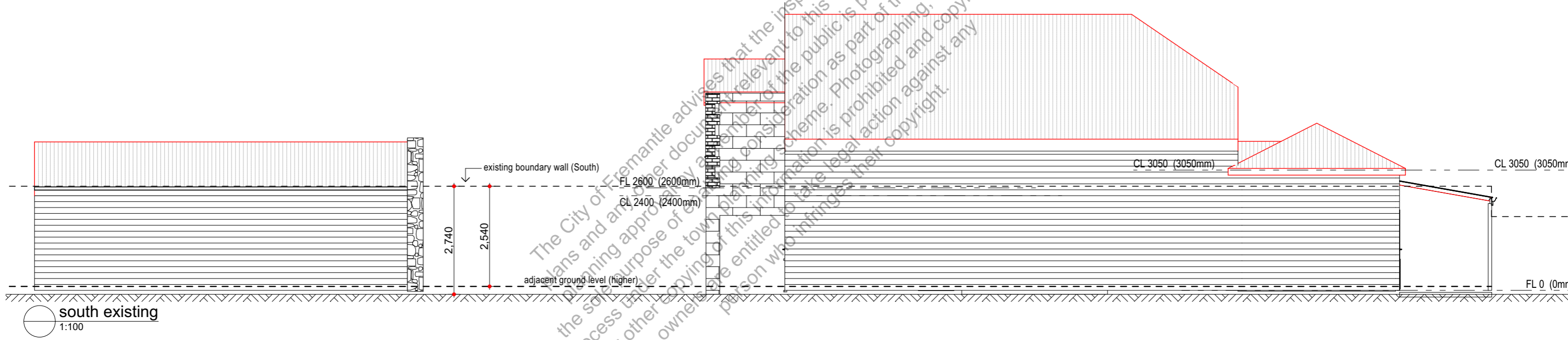
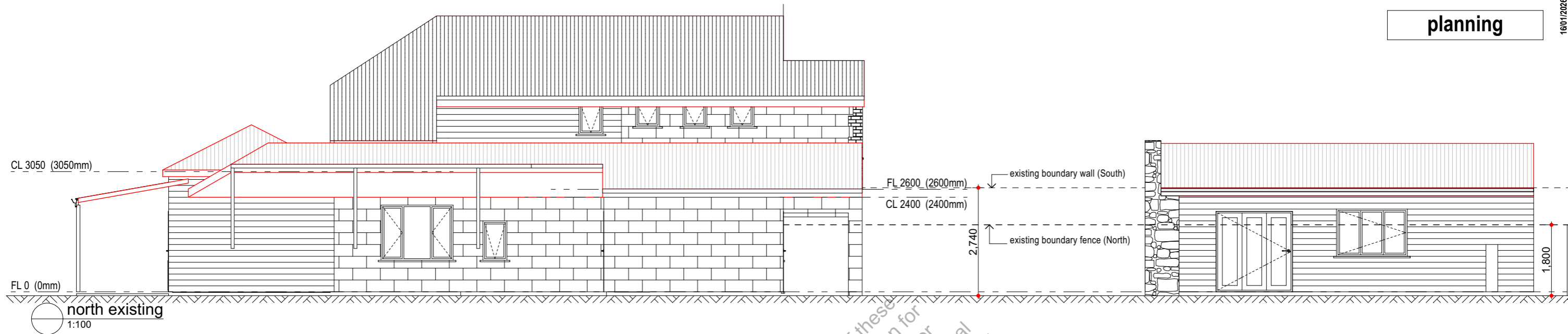

The City of Fremantle advises that the inspection of these plans and any other documents relevant to this application for planning approval by a member of the public is provided for the sole purpose of enabling consideration as part of the approval process under the town planning scheme. Photographing, sketching or other copying of this information is prohibited and copyright owners are entitled to take legal action against any person who infringes their copyright.

**CITY OF FREMANTLE**  
**These Revised Plans Form Part of**  
**DA0417/25**  
**16 January 2025**

Project: <b>Alterations 117 Attfield St South Fremantle</b>	Drawing: <b>Existing Elevations</b>		Date: <b>16/01/2026</b>	Drwn: <b>JC</b>
			Job No: <b>2511</b>	Dwg No.: <b>EX301</b>
		2 planning 16/1/2026		Rev <b>2</b>
		1 issued for planning 24/11/2025		
		REV. AMENDMENT DATE	The builder must verify all dimensions on site before commencing any work or shop dwgs.	

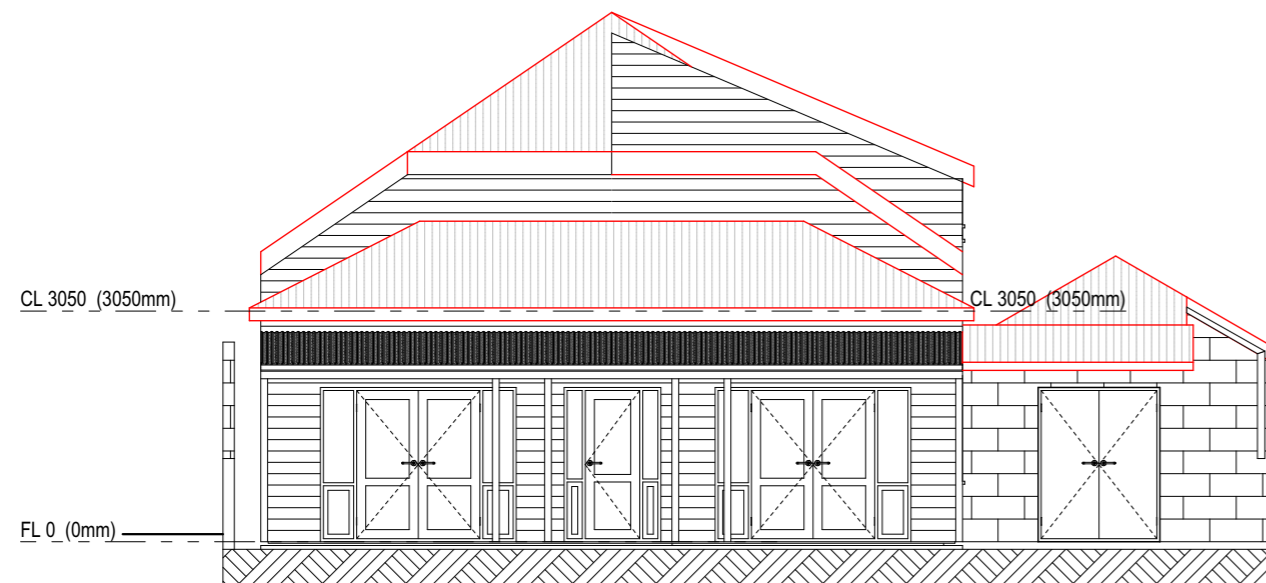

east existing  
1:100

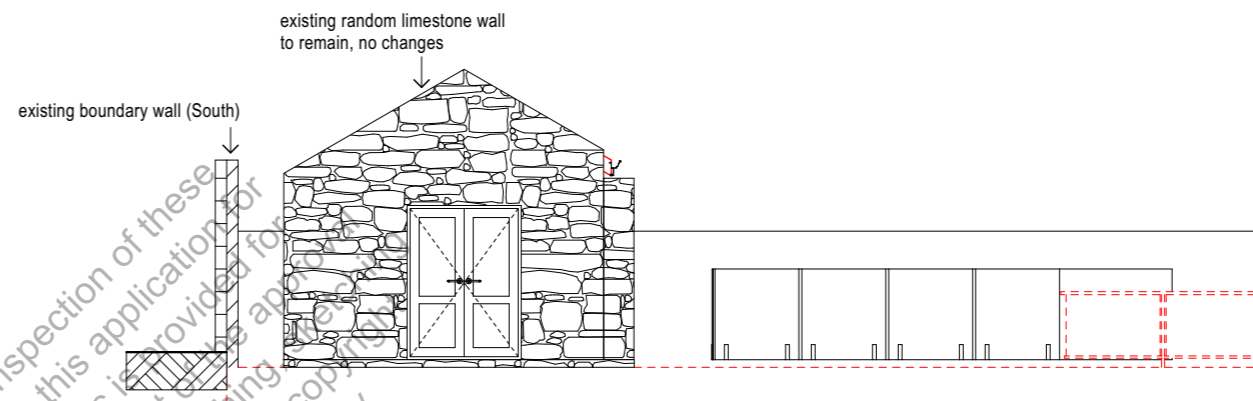

east studio  
1:100

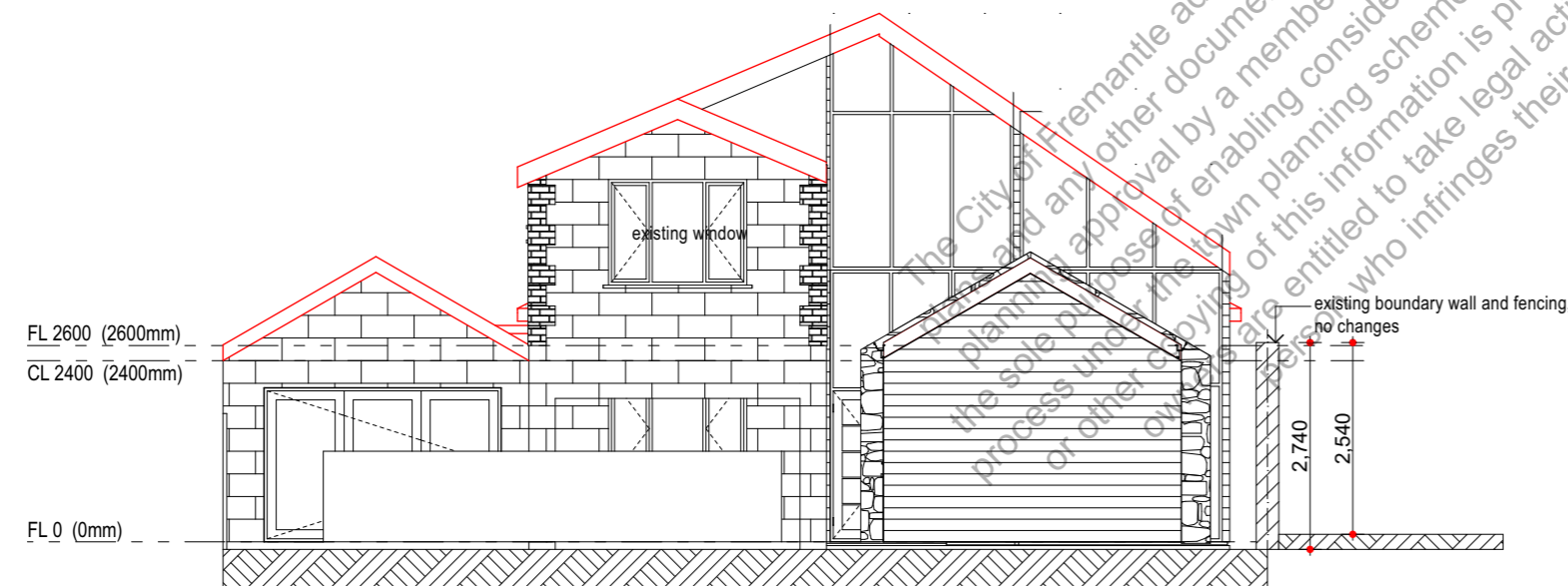

west existing  
1:100

**CITY OF FREMANTLE**  
**These Revised Plans Form Part of**  
**DA0417/25**  
**16 January 2025**

Project: <b>Alterations 117 Attfield St South Fremantle</b>	Drawing: <b>Existing Elevations</b>		Date: 16/01/2026	Drwn: JC
			Job No: 2511	Dwg No.: <b>EX302</b>
		2 planning 16/1/2026		Rev <b>2</b>
		1 issued for planning 24/11/2025		
		REV. AMENDMENT DATE		
			The builder must verify all dimensions on site before commencing any work or shop dwgs.	