

planning

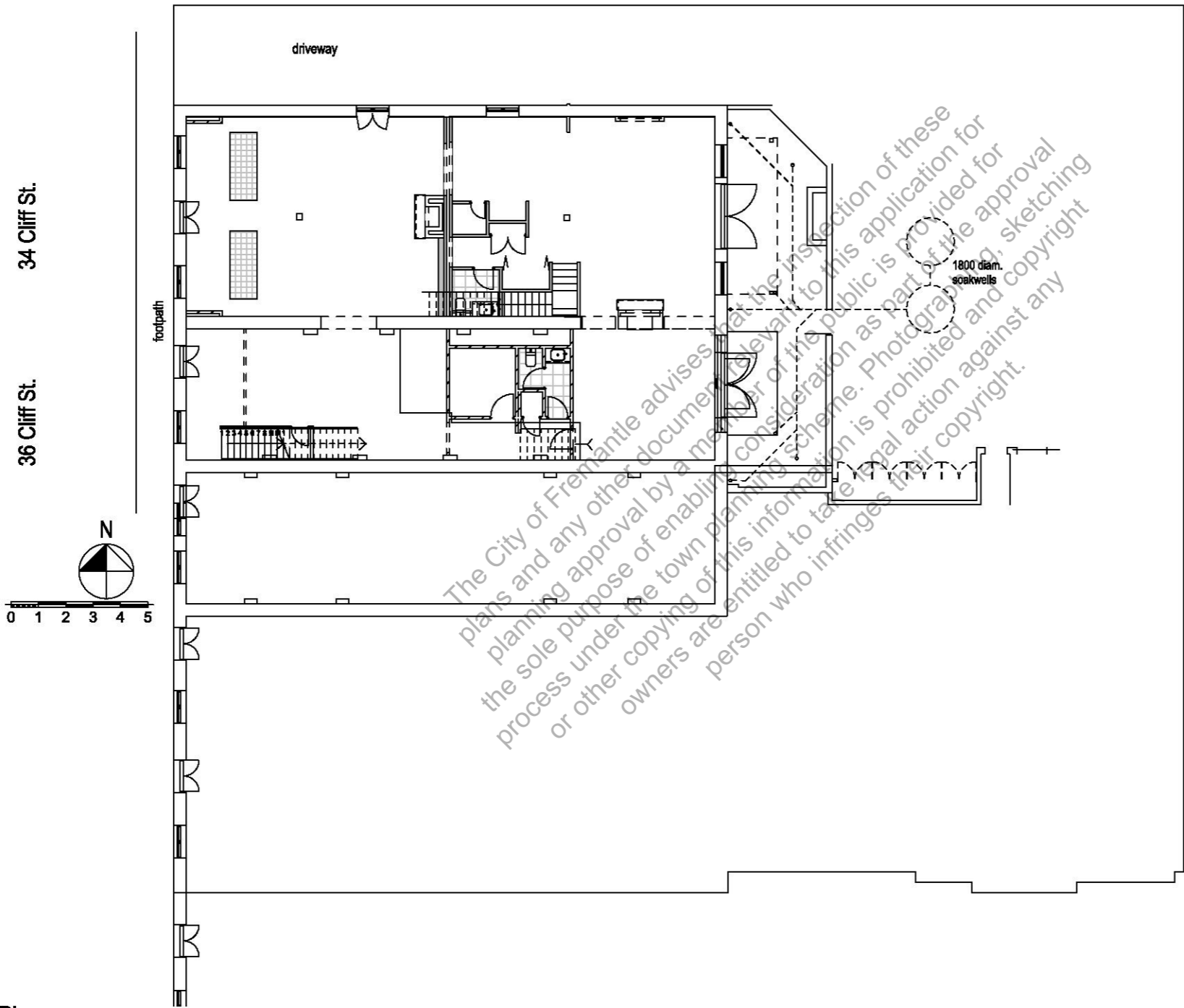

**CITY OF FREMANTLE**  
**These Plans Form Part of**  
  
**DA0449/25**  
  
**22 Dec 2025**

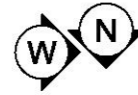
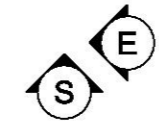
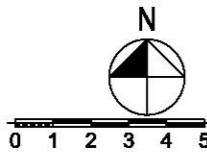

Existing Site Plan  
 1:200

Project: <b>Shade Structure 34-36 Cliff Street Fremantle</b>		Drawing: <b>Existing Site Plan</b>		Date: <b>16/12/2025</b>		Drwn: <b>JC</b>	
5	issued for building permit	23/3/2023		8	issued for planning	3/11/2025	Job No: <b>2218</b>
4	issued for planning	10/2/2023		7	issued for building permit	4/5/2023	
3	issued for planning	8/9/2022		6	issued for information	16/4/2023	Dwg No.: <b>EX100</b>
2	issued for certification	19/8/2022					
1	issued for planning	24/5/2022					Rev <b>8</b>
REV.	AMENDMENT	DATE		The builder must verify all dimensions on site before commencing any work or shop dwgs.			

planning

**CITY OF FREMANTLE**  
**These Plans Form Part of**  
**DA0449/25**  
**22 Dec 2025**

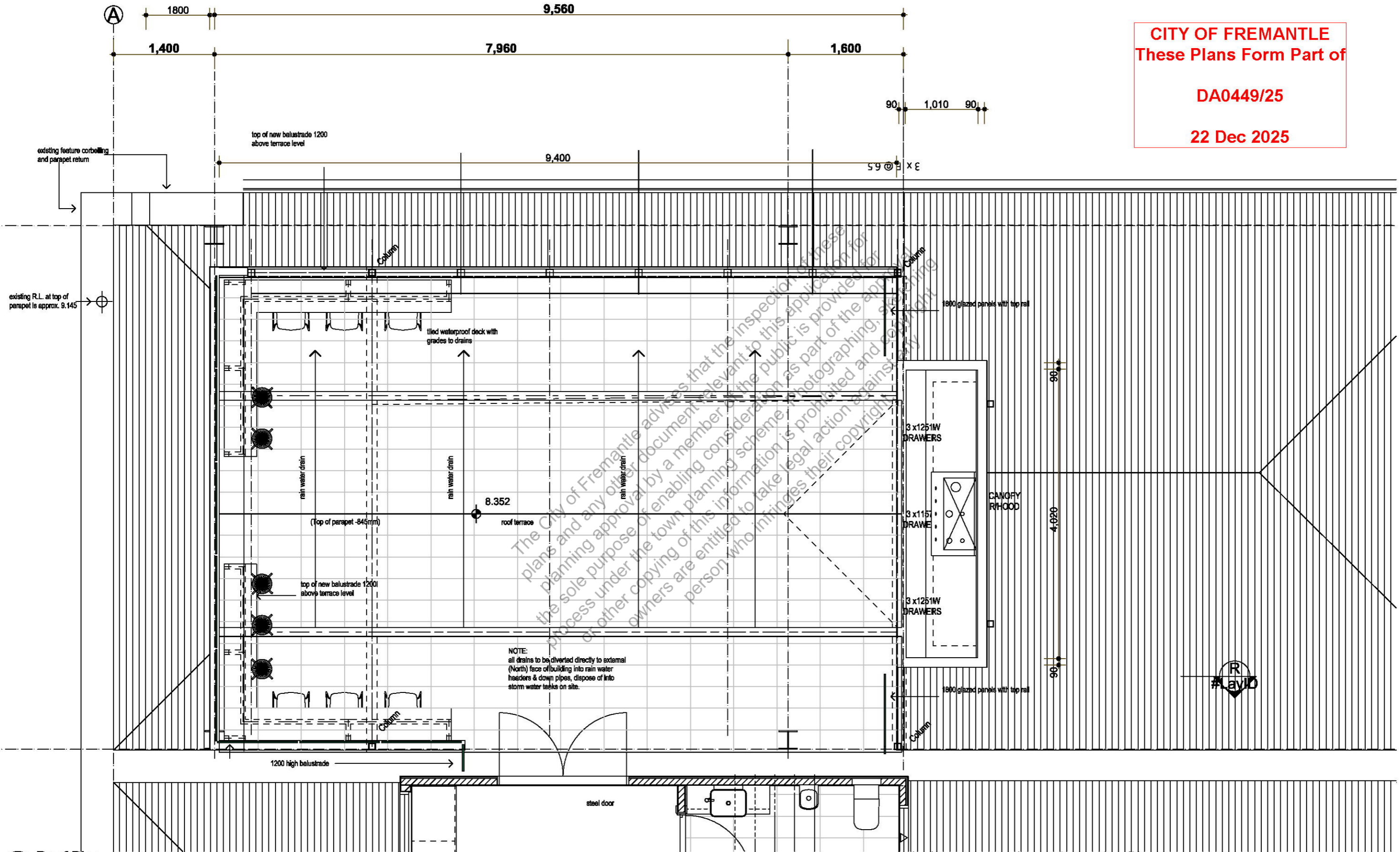

Roof Plan

Project: <b>Shade Structure 34-36 Cliff Street Fremantle</b>		Drawing: <b>Roof Terrace Plan</b>		5 issued for building permit 23/3/2023 4 issued for planning 10/2/2023 3 issued for planning 8/9/2022 2 issued for certification 19/8/2022 1 issued for planning 24/5/2022		Date: <b>3/11/2025</b> Job No: <b>2218</b>		Drwn: <b>JC</b> Dwg No.: <b>A206</b>		Rev <b>8</b>
		REV. AMENDMENT 1:100 DATE		8 issued for planning 3/11/2025 7 issued for building permit 4/5/2023 6 issued for information 16/4/2023		The builder must verify all dimensions on site before commencing any work or shop dwgs.				

**CITY OF FREMANTLE**  
**These Plans Form Part of**  
  
**DA0449/25**  
  
**22 Dec 2025**

**planning**

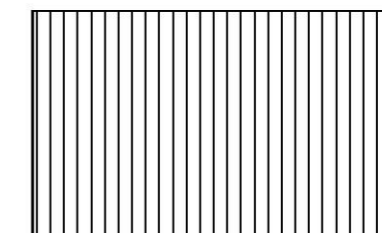
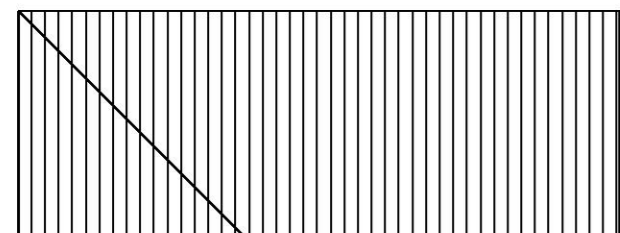
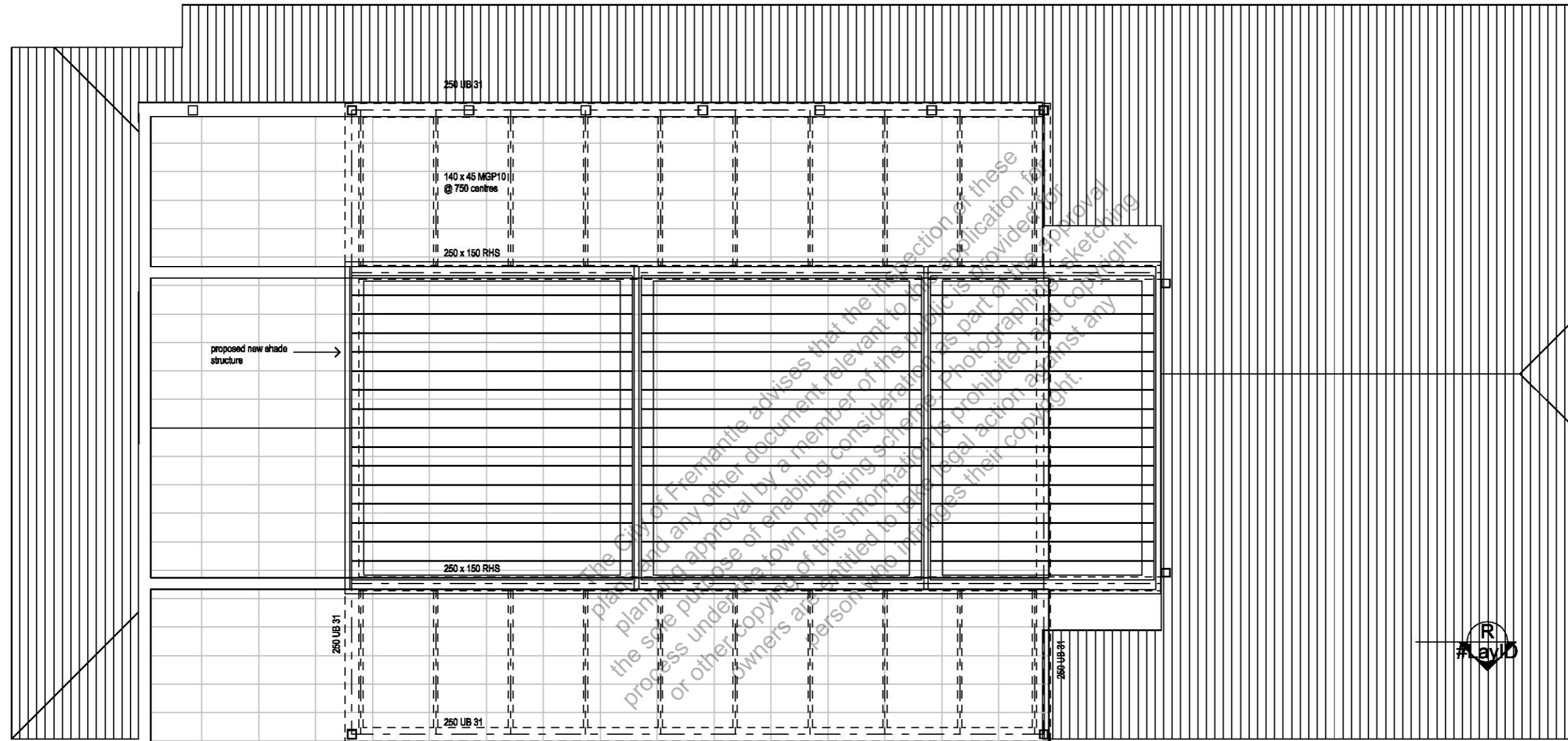

**Roof Vergola**  
1:50

Project: <b>Shade Structure                  34-36 Cliff Street                  Fremantle</b>	Drawing: <b>Roof Vergola</b>	<table border="1" style="width: 100%; border-collapse: collapse;"> <tr> <td style="width: 10%;">5</td> <td style="width: 50%;">issued for building permit</td> <td style="width: 20%;">23/3/2023</td> <td style="width: 10%;"></td> </tr> <tr> <td>4</td> <td>issued for planning</td> <td>10/2/2023</td> <td></td> </tr> <tr> <td>3</td> <td>issued for planning</td> <td>8/9/2022</td> <td>8</td> </tr> <tr> <td>2</td> <td>issued for certification</td> <td>19/8/2022</td> <td>7</td> </tr> <tr> <td>1</td> <td>issued for planning</td> <td>24/5/2022</td> <td>6</td> </tr> <tr> <td>REV.</td> <td>AMENDMENT</td> <td>DATE</td> <td></td> </tr> </table>	5	issued for building permit	23/3/2023		4	issued for planning	10/2/2023		3	issued for planning	8/9/2022	8	2	issued for certification	19/8/2022	7	1	issued for planning	24/5/2022	6	REV.	AMENDMENT	DATE		<table border="1" style="width: 100%; border-collapse: collapse;"> <tr> <td style="width: 50%;">Date: <b>3/11/2025</b></td> <td style="width: 50%;">Drwn: <b>JC</b></td> </tr> <tr> <td>Job No: <b>2218</b></td> <td>Dwg No.: <b>A207</b></td> </tr> <tr> <td colspan="2" style="text-align: right;">Rev <b>8</b></td> </tr> </table> <p style="font-size: small; text-align: center;">The builder must verify all dimensions on site before commencing any work or shop dwgs.</p>	Date: <b>3/11/2025</b>	Drwn: <b>JC</b>	Job No: <b>2218</b>	Dwg No.: <b>A207</b>	Rev <b>8</b>	
5	issued for building permit	23/3/2023																															
4	issued for planning	10/2/2023																															
3	issued for planning	8/9/2022	8																														
2	issued for certification	19/8/2022	7																														
1	issued for planning	24/5/2022	6																														
REV.	AMENDMENT	DATE																															
Date: <b>3/11/2025</b>	Drwn: <b>JC</b>																																
Job No: <b>2218</b>	Dwg No.: <b>A207</b>																																
Rev <b>8</b>																																	

planning

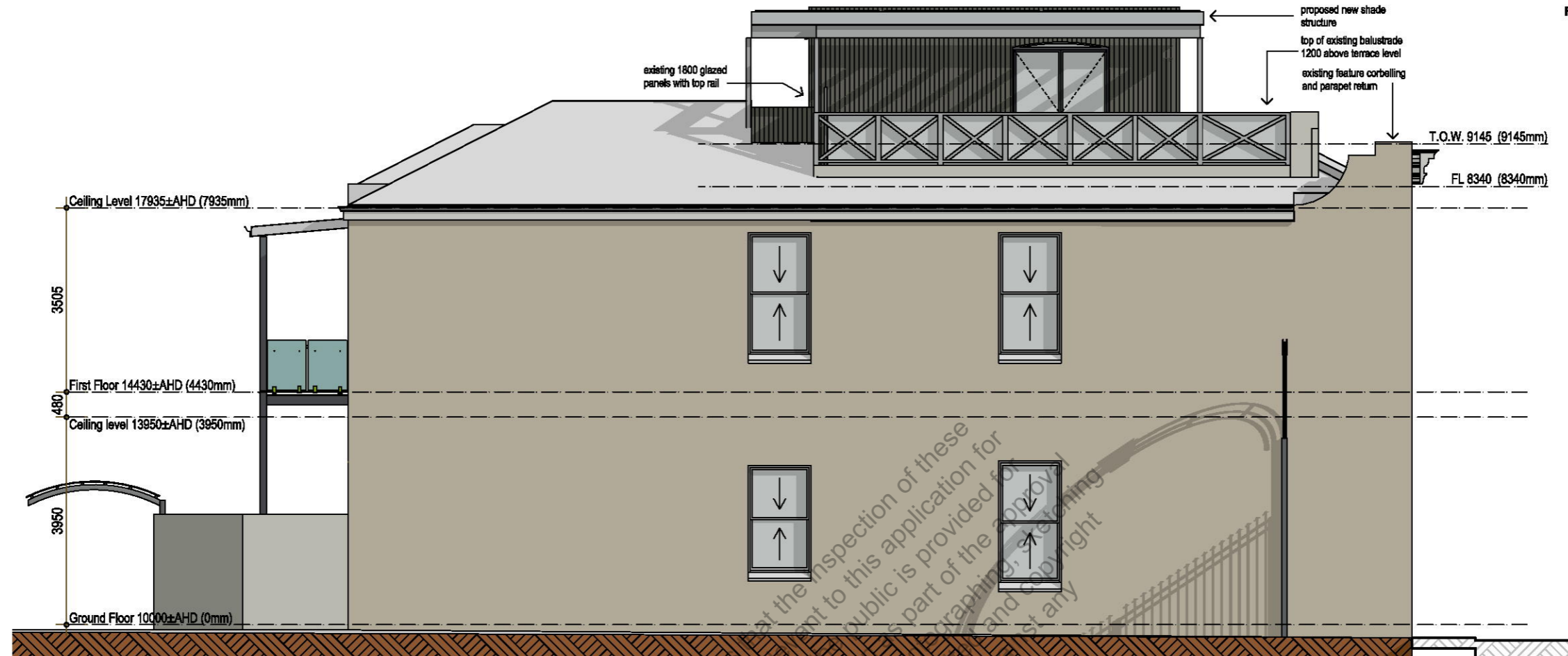

2 north  
NOT SET 1:100

CITY OF FREMANTLE  
These Plans Form Part of  
  
DA0449/25  
  
22 Dec 2025

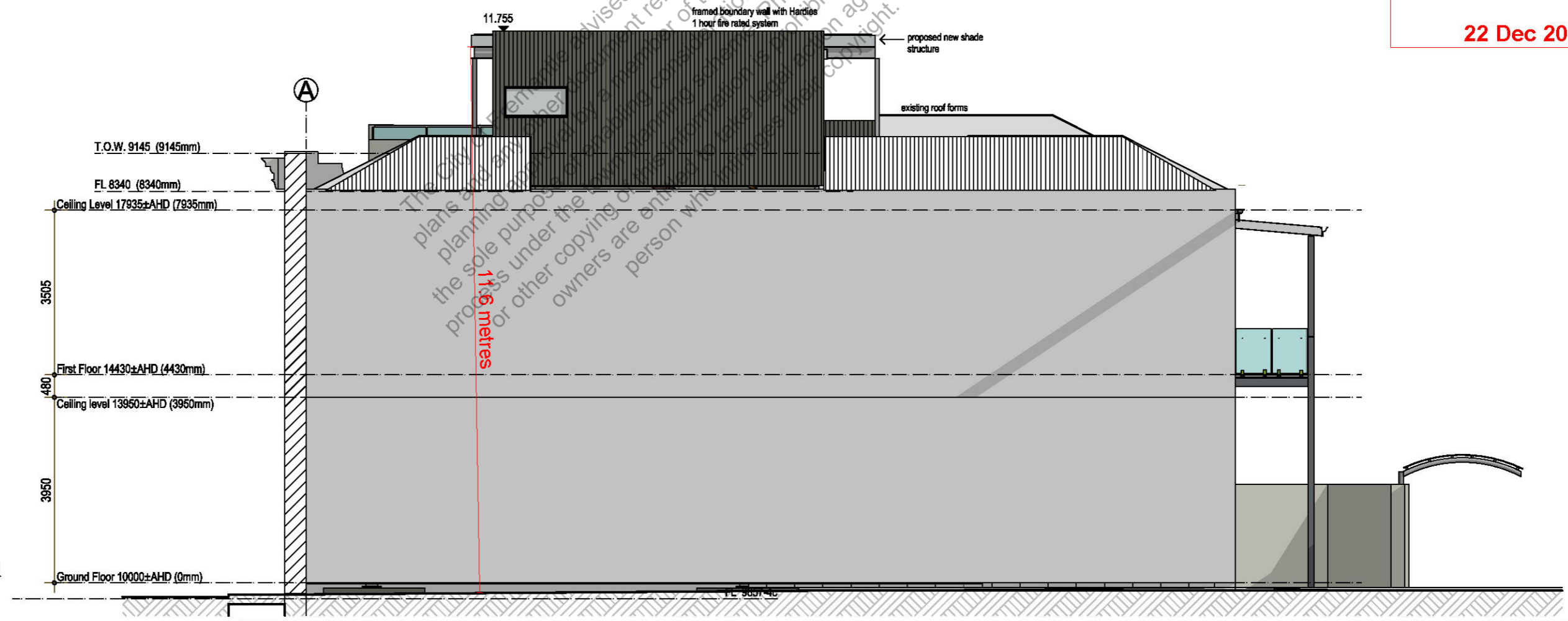

1 south  
NOT SET 1:100

Project: <b>Shade Structure 34-36 Cliff Street Fremantle</b>		Drawing: <b>ELEVATIONS</b>		5 issued for building permit 23/3/2023 4 issued for planning 10/2/2023 3 issued for planning 8/9/2022 2 issued for certification 19/8/2022 1 issued for planning 24/5/2022		8 issued for planning 3/11/2025 7 issued for building permit 4/5/2023 6 issued for information 16/4/2023		Date: <b>3/11/2025</b>	Drwn: <b>JC</b>
				REV. AMENDMENT 1:100 DATE				Job No: <b>2218</b>	Dwg No.: <b>A301</b>
								Rev <b>8</b>	

The builder must verify all dimensions on site before commencing any work or shop dwgs.

planning



2 east  
NOT SET 1:100

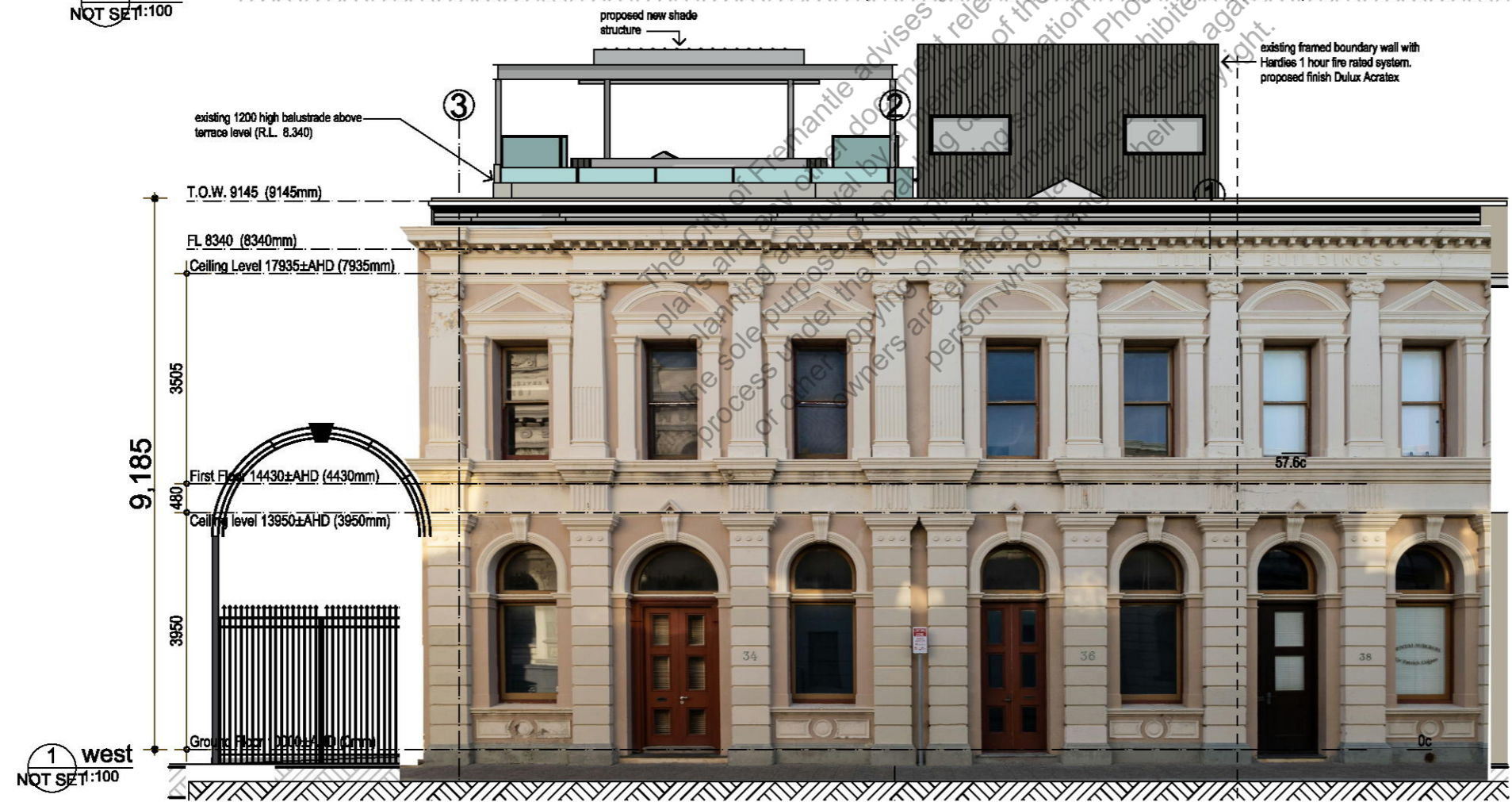

1 west  
NOT SET 1:100

CITY OF FREMANTLE  
These Plans Form Part of  
  
DA0449/25  
  
22 Dec 2025

Project:  
**Shade Structure  
34-36 Cliff Street  
Fremantle**

Drawing:  
**ELEVATIONS**

REV.	AMENDMENT	DATE
5	issued for building permit	23/3/2023
4	issued for planning	10/2/2023
3	issued for planning	8/9/2022
2	issued for certification	19/8/2022
1	issued for planning	24/5/2022
8	issued for planning	3/11/2025
7	issued for building permit	4/5/2023
6	issued for information	16/4/2023

Date:	3/11/2025	Drwn:	JC
Job No:	2218	Dwg No.:	A302
		Rev	8

The builder must verify all dimensions on site before commencing any work or shop dwgs.



street 1



street 2



street 3

The City of Fremantle advises that the inspection of these plans and any other document relevant to this application for planning approval by a member of the public is provided for the sole purpose of enabling consideration as part of the planning process under the town planning scheme. Photographing or copying or other owners are entitled to take legal action against any person who infringes their copyright.

**CITY OF FREMANTLE**  
**These Plans Form Part of**  
  
**DA0449/25**  
  
**22 Dec 2025**

Project: <b>Shade Structure 34-36 Cliff Street Fremantle</b>		Drawing: <b>Street Views</b>		5 issued for building permit 23/3/2023		Date: <b>3/11/2025</b>	Drwn: <b>JC</b>
				4 issued for planning 10/2/2023		Job No: <b>2218</b>	Dwg No.: <b>A303</b>
				3 issued for planning 8/9/2022	8 issued for planning 3/11/2025		Rev <b>8</b>
				2 issued for certification 19/8/2022	7 issued for building permit 4/5/2023		
				1 issued for planning 24/5/2022	6 issued for information 16/4/2023		
				REV. AMENDMENT	DATE	The builder must verify all dimensions on site before commencing any work or shop dwgs.	

planning

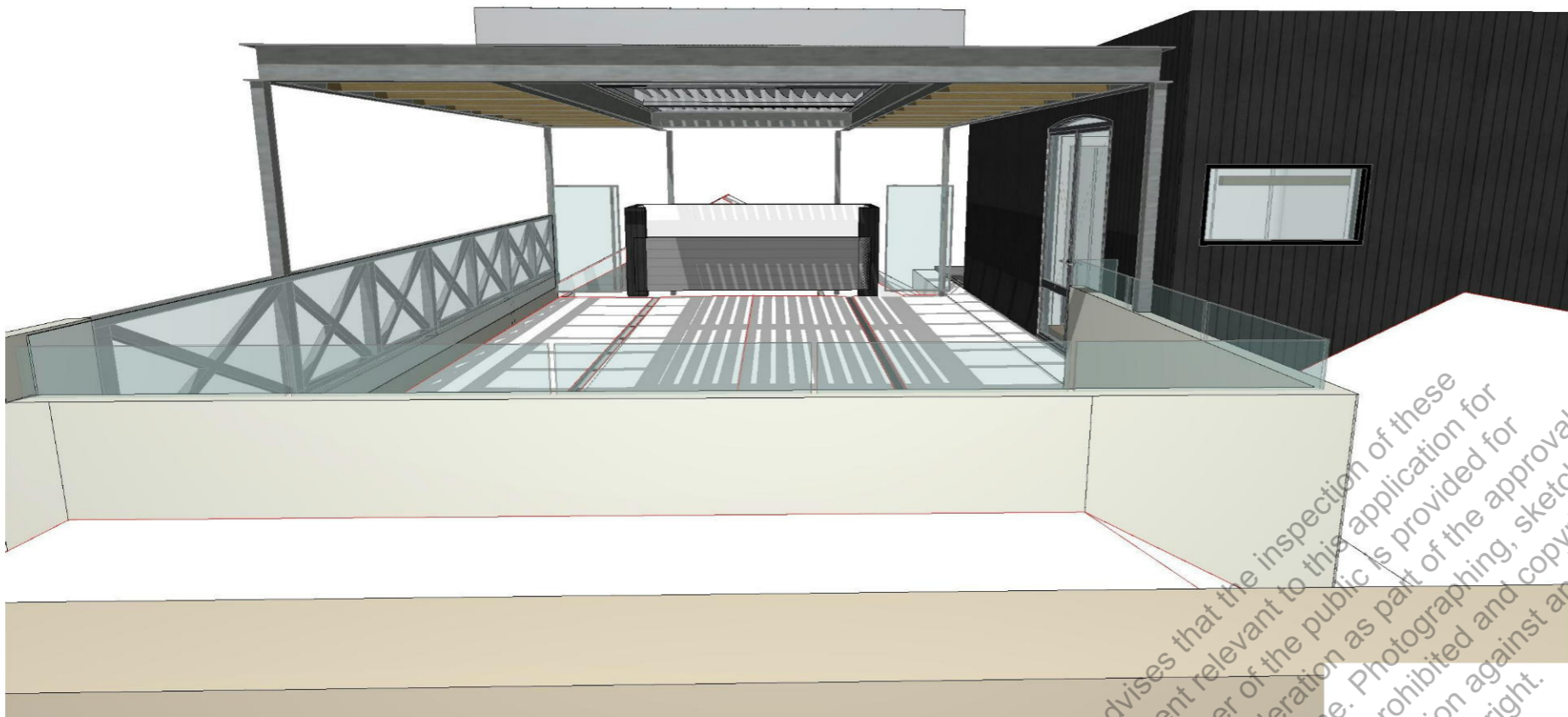

**CITY OF FREMANTLE**  
**These Plans Form Part of**  
  
**DA0449/25**  
  
**22 Dec 2025**

1  
1:400

The City of Fremantle advises that the inspection of these plans and any other document relevant to this application for planning approval by a member of the public is provided for the purpose of enabling consideration as part of the approval process. Other than for the purpose of enabling consideration as part of the approval process, the copying of this information is prohibited and copyright owners are entitled to take legal action against any person who infringes their copyright.

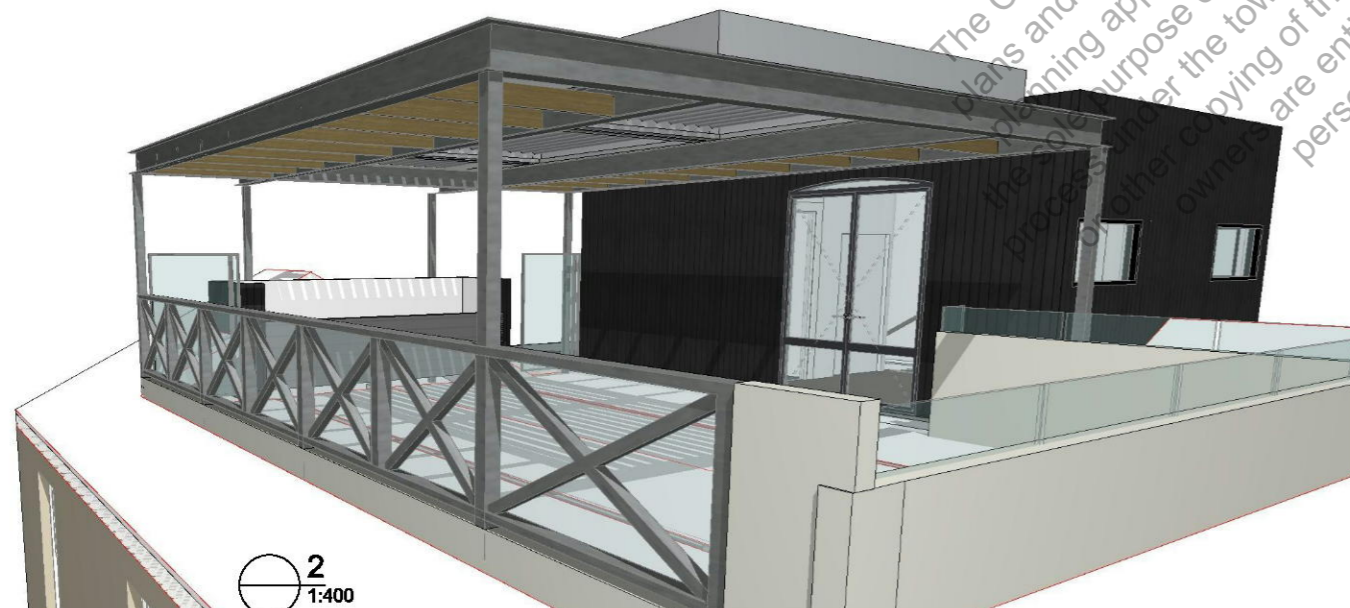

2  
1:400

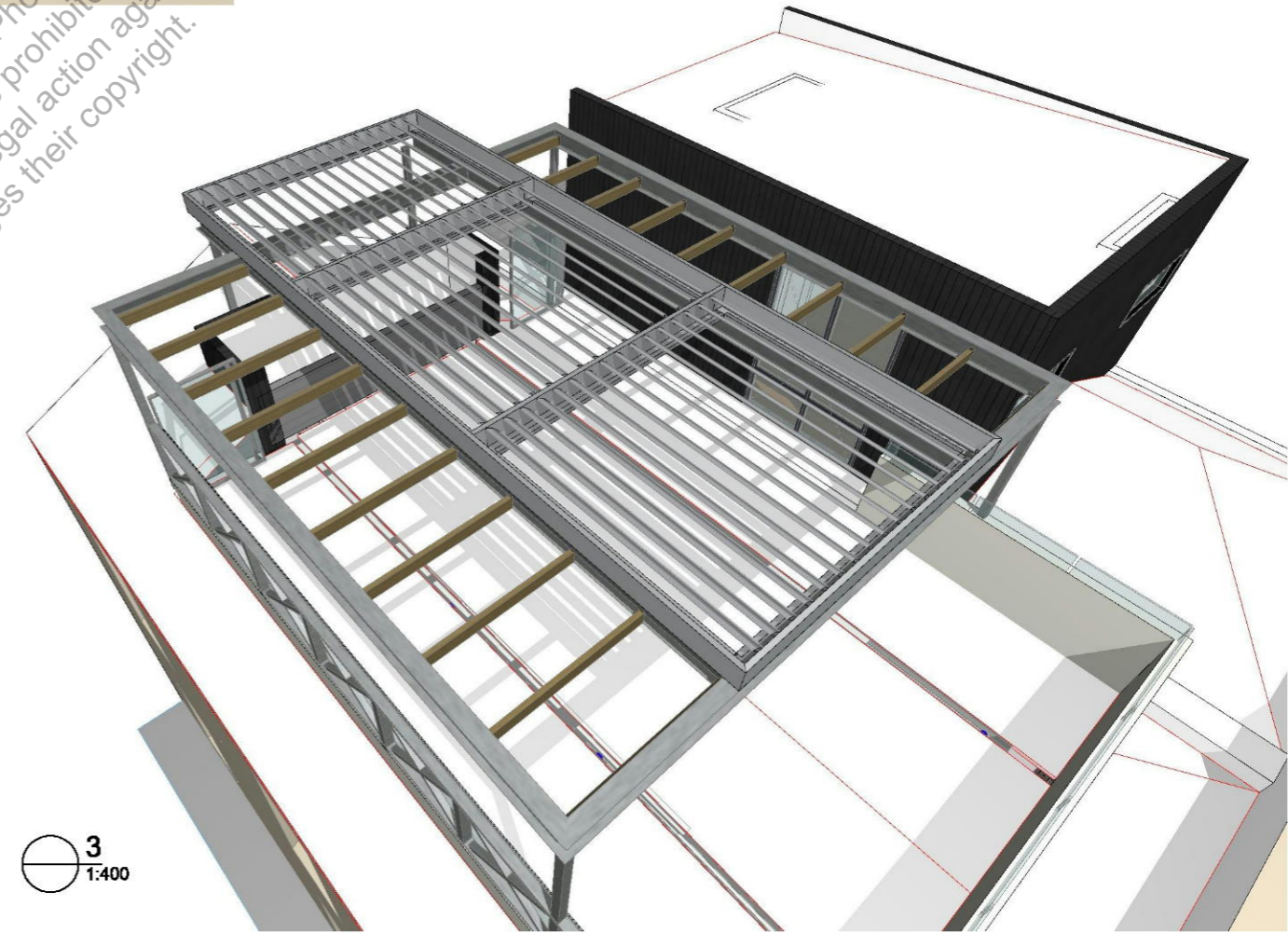

3  
1:400

Project: <b>Shade Structure 34-36 Cliff Street Fremantle</b>		Drawing: <b>Roof Vergola</b>		Date: <b>3/11/2025</b>		Drwn: <b>JC</b>	
5	issued for building permit	23/3/2023		8	issued for planning	3/11/2025	Job No: <b>2218</b>
4	issued for planning	10/2/2023		7	issued for building permit	4/5/2023	Dwg No.: <b>ST5</b>
3	issued for planning	8/9/2022		6	issued for information	16/4/2023	<b>8</b>
2	issued for certification	19/8/2022		The builder must verify all dimensions on site before commencing any work or shop dwgs.			
1	issued for planning	24/5/2022					
REV.	AMENDMENT	DATE					