

9.133

planning

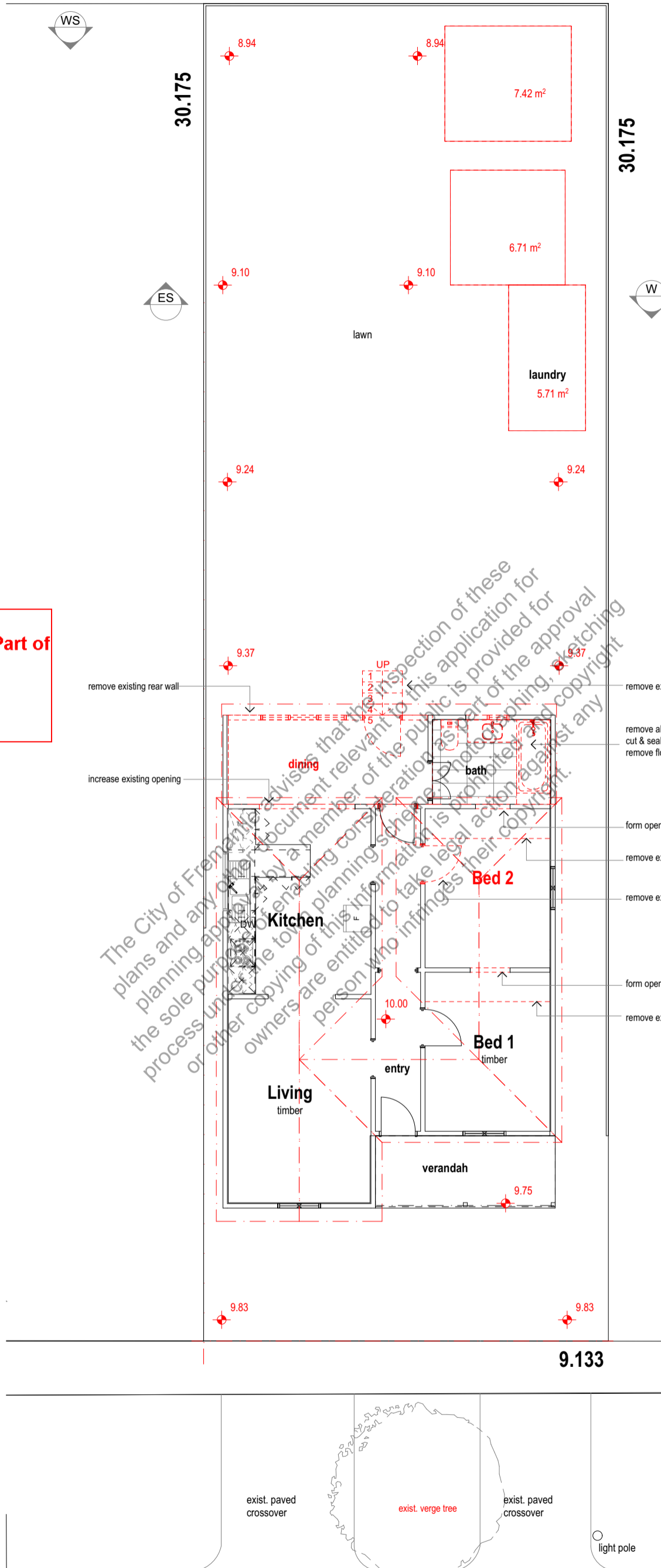

**CITY OF FREMANTLE**  
 These Revised Plans Form Part of  
**DA0086/26**  
**16 Mar 2026**

The City of Fremantle advises that the inspection of these plans and any other document relevant to this application for planning approval by a member of the public is provided for the sole purpose of enabling consideration to be given to the process under the town planning scheme. It is prohibited and copyright owners are entitled to take legal action against any person who infringes their copyright.

Existing Plan  
 1:100

Drawing:  
**Existing Plan**

Date: 16/03/2026		Drwn: jc	
Job No: 2604		Dwg No.: <b>EX100</b>	
2	planning	16/3/2026	Rev 2
1	planning	4/3/2026	
REV.	AMENDMENT	DATE	REV. AMENDMENT DATE

The builder must verify all dimensions on site before commencing any work or shop dwgs.

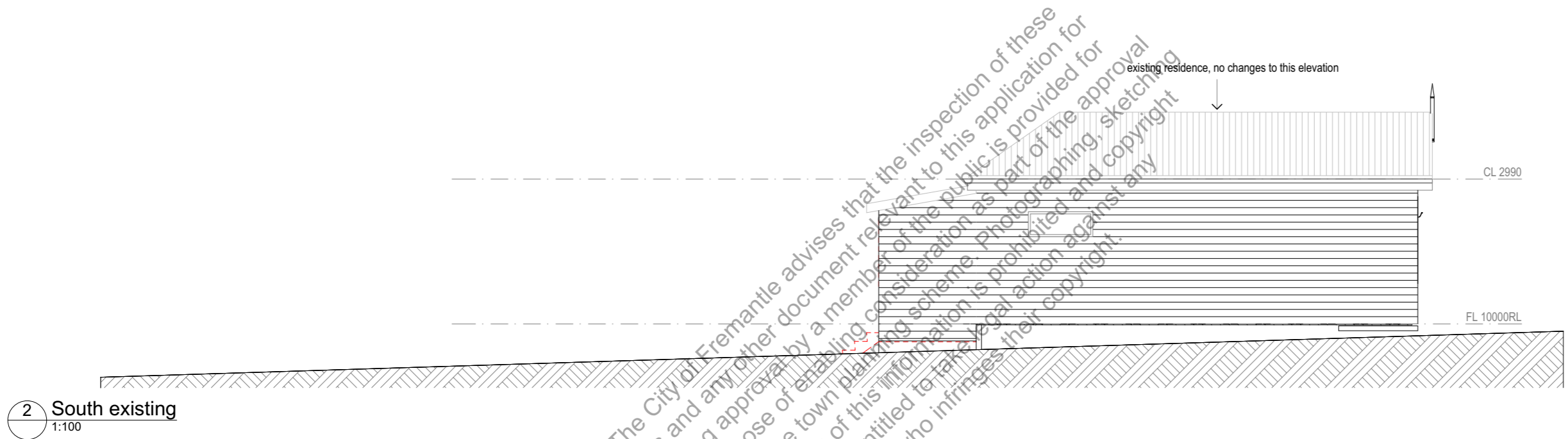
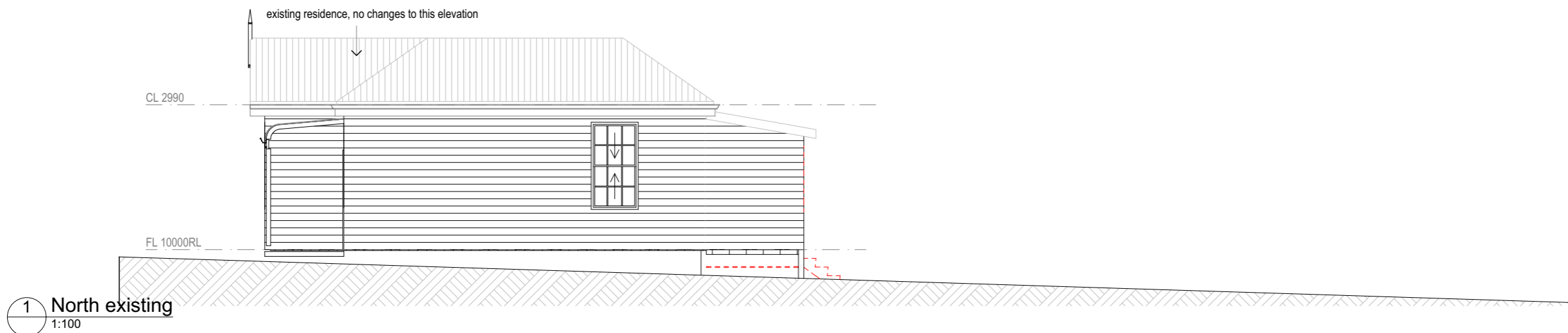

**CITY OF FREMANTLE**  
**These Revised Plans Form Part of**  
**DA0086/26**  
**16 Mar 2026**

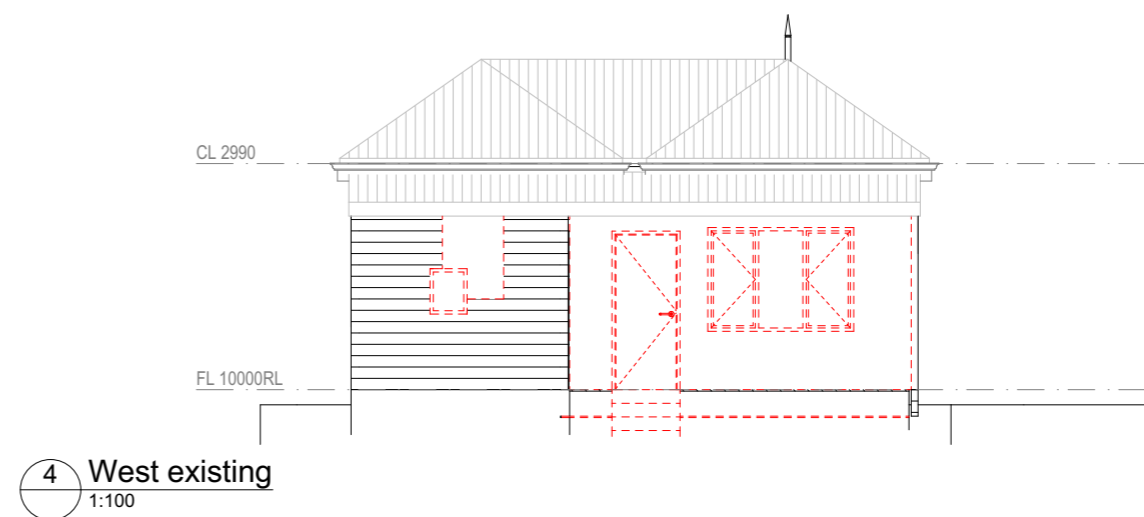

The City of Fremantle advises that the inspection of these plans and any other document relevant to this application for planning approval by a member of the public is provided for the sole purpose of enabling consideration as part of the approval process under the town planning scheme. Photographing, sketching or other copying of this information is prohibited and copyright owners are entitled to take legal action against any person who infringes their copyright.

planning

Site Coverage	= 275 sq.m.
Lot size	= 77 sq.m.
Existing home	= 19.8 sq.m.
Existing outbuildings	= 19.8 sq.m.
<b>Total</b>	<b>= 96.8 sq.m.</b>
Proposed Alfresco	= 22.5 sq.m.
Proposed Outbuilding	= 20 sq.m.
<b>Total Coverage</b>	<b>= 139.3 sq.m.</b>
<b>Coverage</b>	<b>= 50.65%</b>
<b>Open Space</b>	<b>= 49.35%</b>

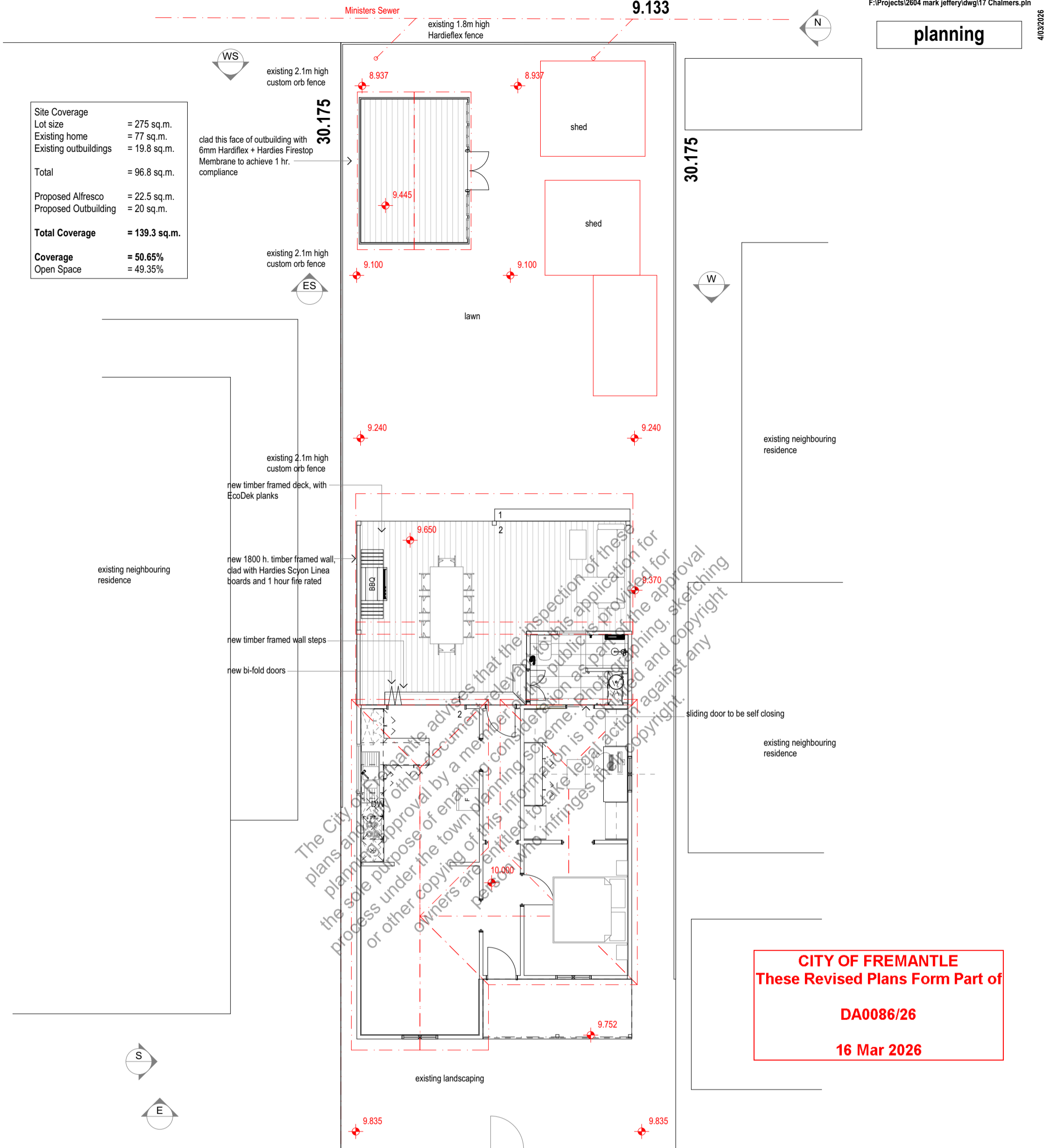

**CITY OF FREMANTLE**  
**These Revised Plans Form Part of**  
**DA0086/26**  
**16 Mar 2026**

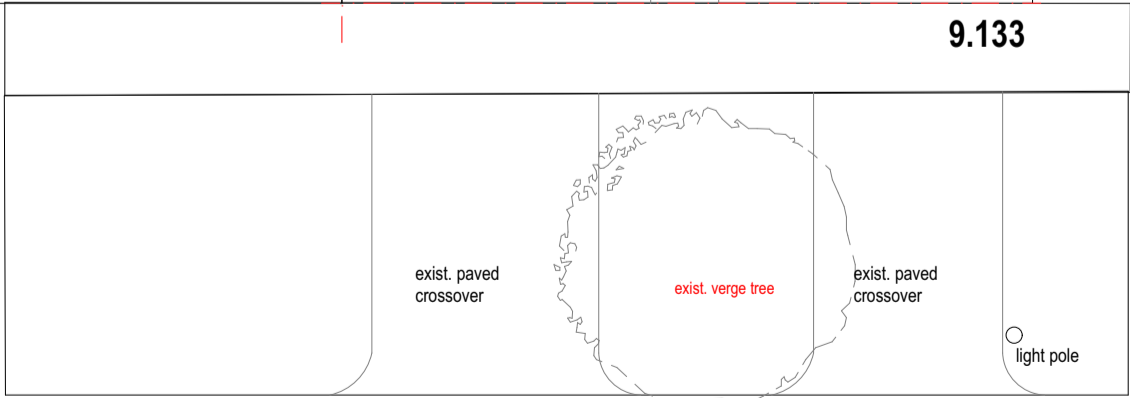

17 Chalmers St. Fremantle 6160 WA

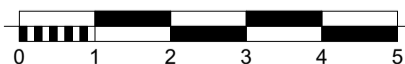

Drawing:  
**Site Plan**

REV.	AMENDMENT	DATE	REV.	AMENDMENT	DATE
2	planning	16/3/2026			
1	planning	4/3/2026			

Date:	16/03/2026	Drwn:	jc
Job No.:	2604	Dwg No.:	<b>A101</b>
		Rev	<b>2</b>

The builder must verify all dimensions on site before commencing any work or shop dwgs.

**CITY OF FREMANTLE**  
**These Revised Plans Form Part of**  
**DA0086/26**  
**16 Mar 2026**

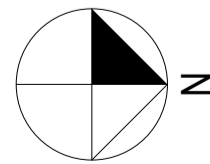
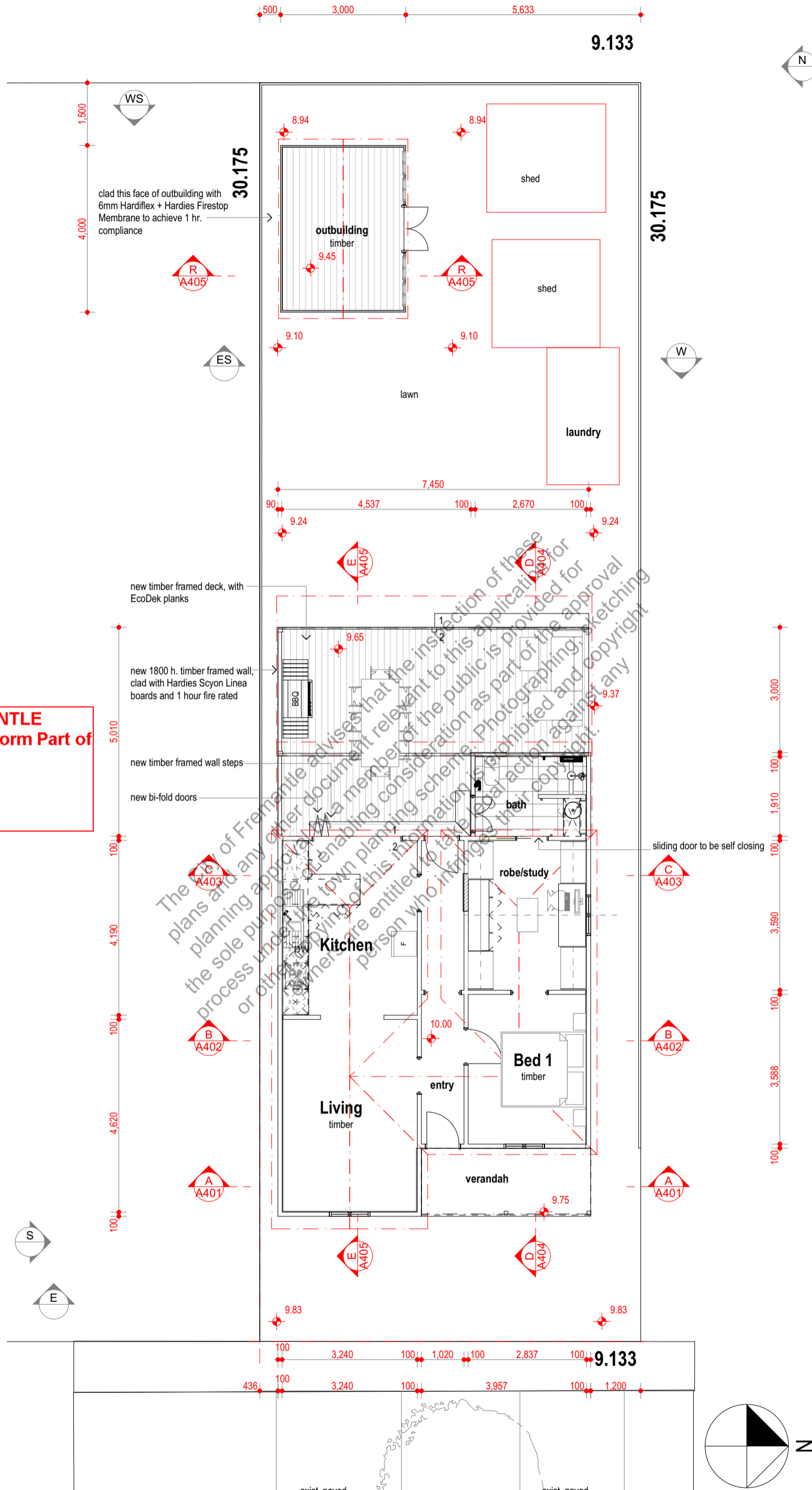

Drawing:  
**Floor Plan**

**planning**

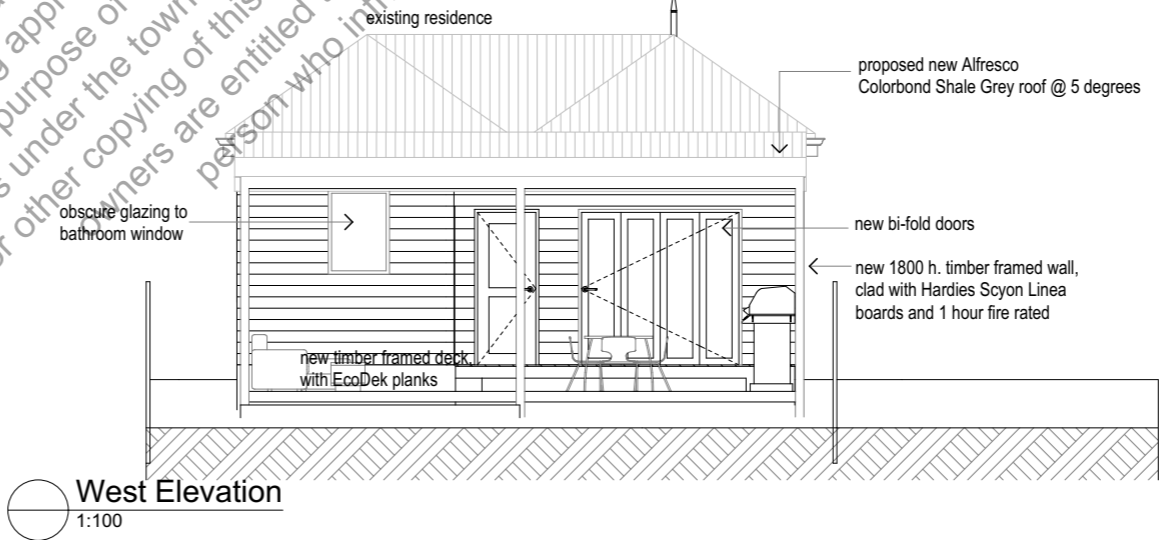
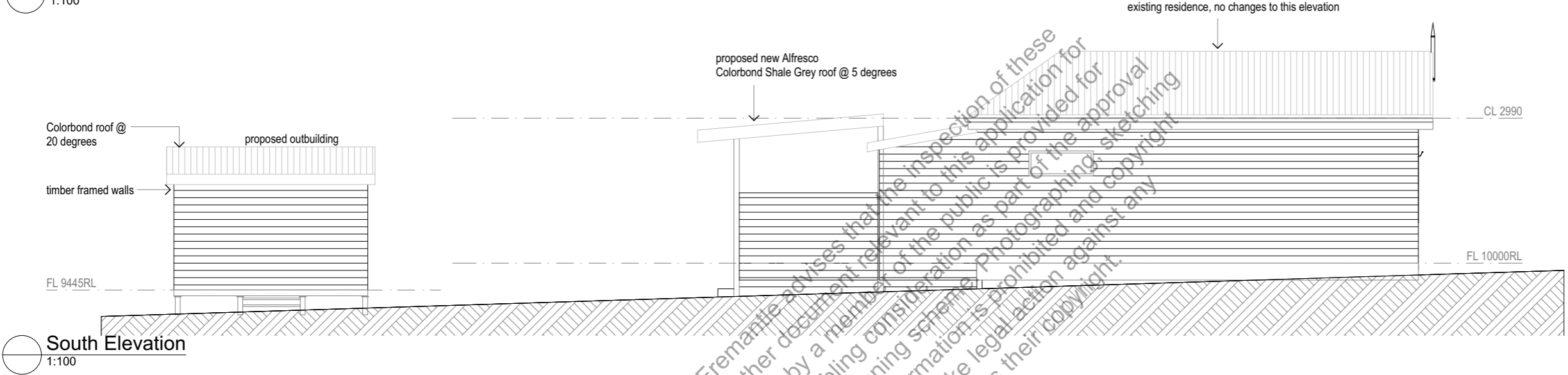
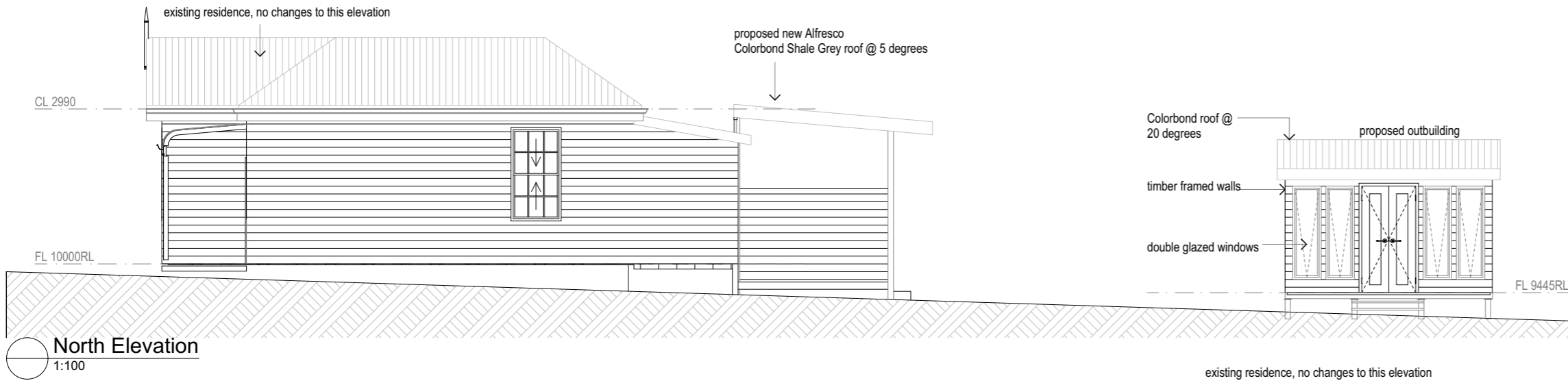

The City of Fremantle advises that the inspection of these plans and any other document relevant to this application for planning approval by a member of the public is provided for the sole purpose of enabling consideration as part of the approval process under the town planning scheme. Photographing, sketching or other copying of this information is prohibited and copyright owners are entitled to take legal action against any person who infringes their copyright.

**CITY OF FREMANTLE**  
These Revised Plans Form Part of  
**DA0086/26**  
**16 Mar 2026**

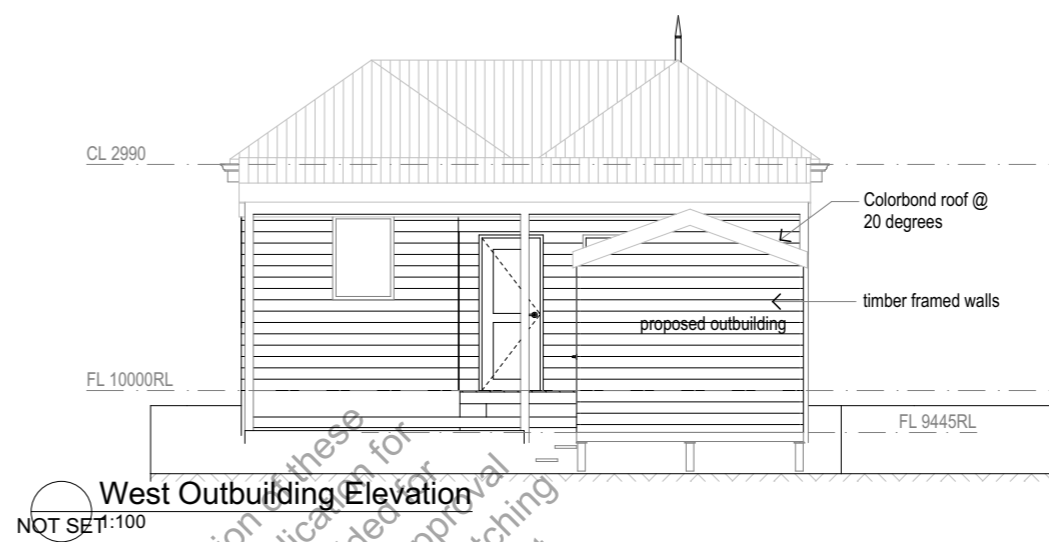
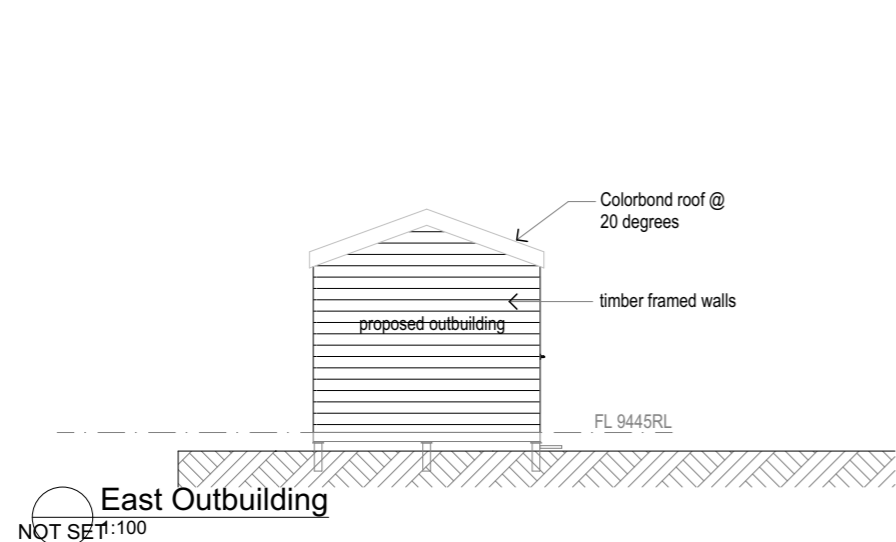

**CITY OF FREMANTLE**  
**These Revised Plans Form Part of**  
**DA0086/26**  
**16 Mar 2026**

The City of Fremantle advises that the inspection of these plans and any other documents relevant to this application for planning approval by a member of the public is provided for the sole purpose of enabling inspection as part of the approval process under the town planning scheme. It is prohibited and copyright owners are entitled to take legal action against any person who infringes their copyright.

john <b>Chisholm design</b> environmental heritage contemporary jonchisholm.com	Design Matters National The peak body for the building design profession Member	Project:	Drawing:		Date:	Drwn:	
		Alterations 17 Chalmers St. Fremantle	Elevations		16/03/2026	jc	
					Job No:	Dwg No.:	
					2604	<b>A302</b>	Rev <b>2</b>
					The builder must verify all dimensions on site before commencing any work or shop dwgs.		
				2 planning 16/3/2026 1 issued for planning 4/3/2026 REV. AMENDMENT DATE			