

STIRLING

CAR PORT Approx. 6.5M LENGTH

SETBACK FROM FRONT OF EXISTING HOUSE

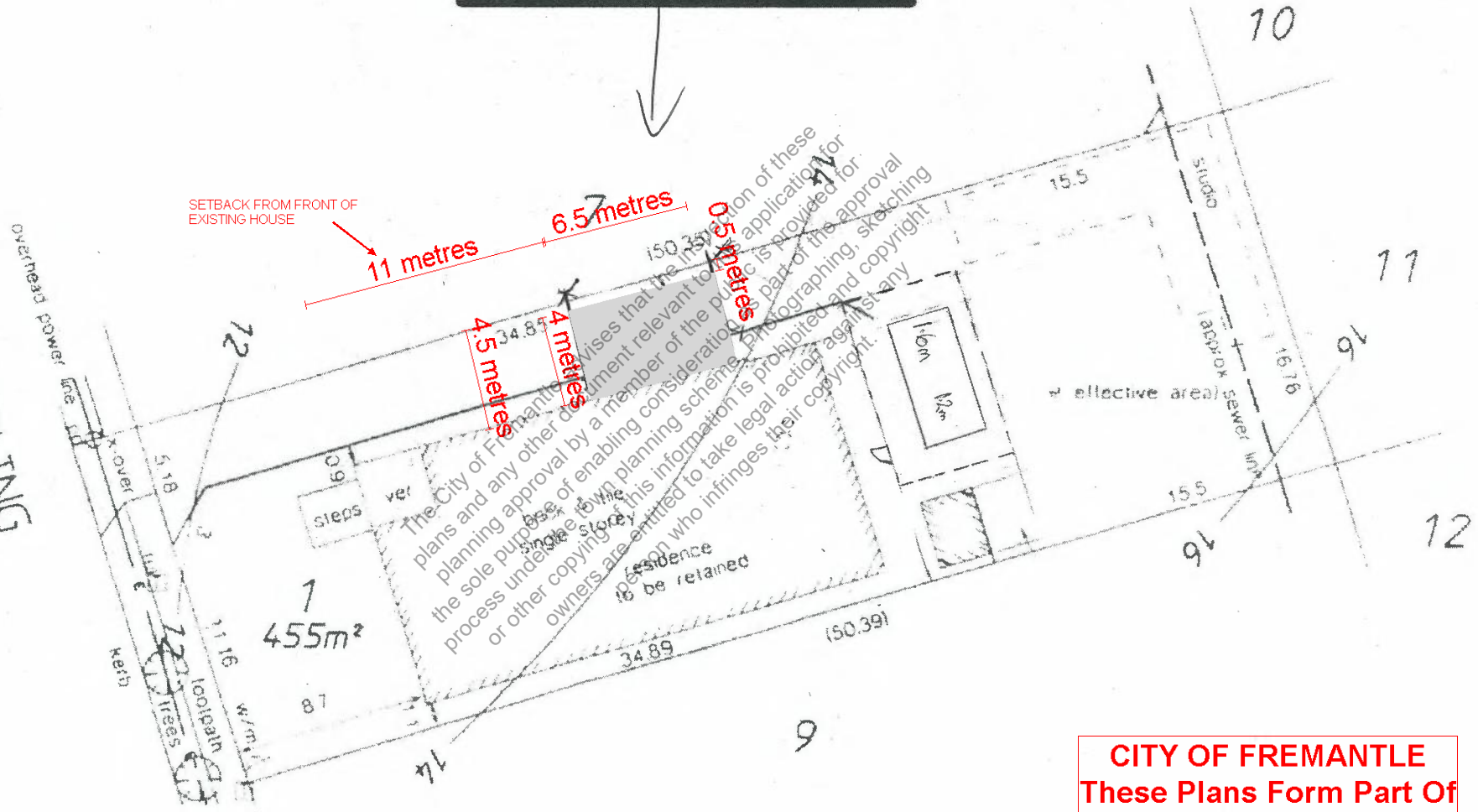

**CITY OF FREMANTLE**  
**These Plans Form Part Of**

**DA0133/26**

**22 Apr 2026**

# LEAN-TO CARPORT

DATE: April 2026

DRAWING: 01 of 01

CONCEPT DRAWING SET –  
3.5M RIDGE HEIGHT

▲ REV 4: Length 6500mm (6.5m) | Width 4000mm (4.0m) | Posts 500mm from boundary | Post height 2800mm | Wall bracket 3500mm AGL unchanged

## 01 – SITE PLAN VIEW (LOOKING DOWN)

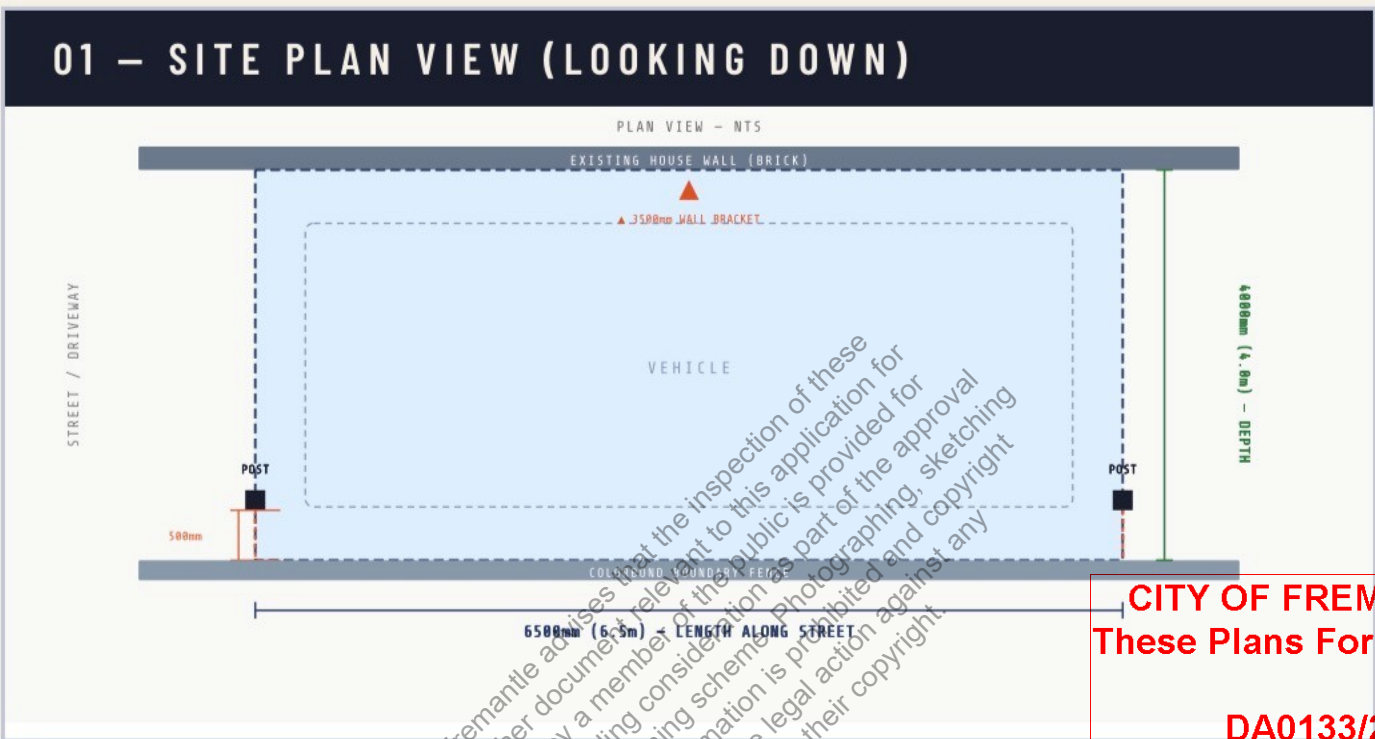

## 02 – FRONT ELEVATION (STREET FACING)

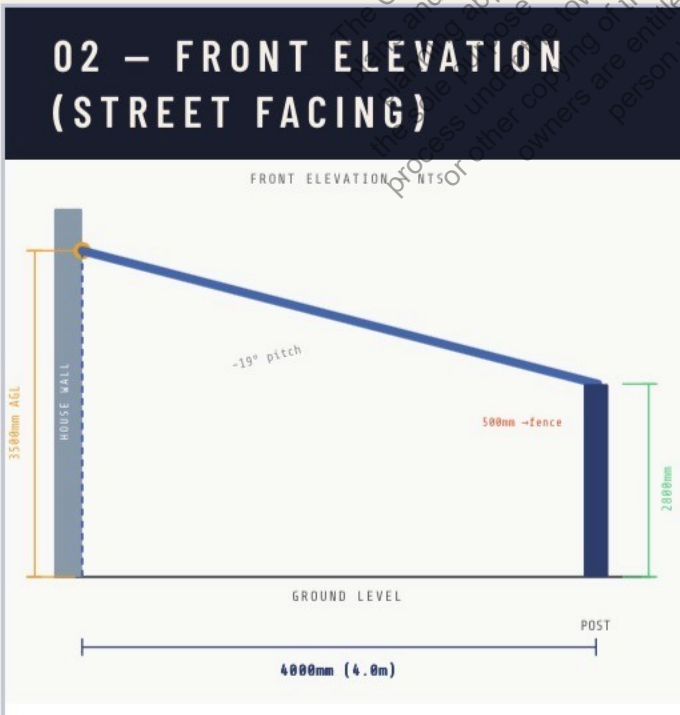

## 03 – SIDE ELEVATION (ALONG DRIVEWAY)

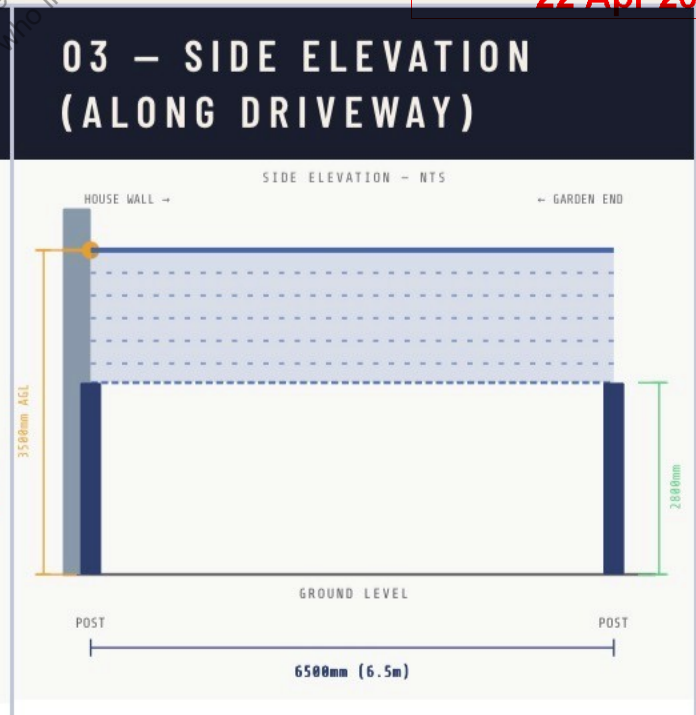

### STRUCTURE

- Lean-to off existing brick wall
- 2x 90x90 metal (steel) posts

Wall mounted

### KEY DIMENSIONS

- **Wall bracket:** 3500mm AGL
- **Roof pitch:** ~19°
- **Post height:** 2800mm

### NOTES / APPROVALS

- City of Fremantle permit required
- 3.5m fixing – confirm wall structure