

CITY OF FREMANTLE
These Plans Form Part of
DA0124/26
1 Apr 2026

SITE AREA: 425 SQM
 SITE COVERAGE: 211 SQM (49.6%)
 OVERSHADOWING: SELF SHADOWING

0.00
 RL +0.00
 TOW +0.00

RELATIVE LEVEL AT BUILDING'S CORNER
 TOP OF ROOF LEVEL
 TOP OF WALL LEVEL

7 WESTMEATH STREET, NORTH FREMANTLE

SITE PLAN

ISSUE	DATE	DESCRIPTION
N	31.03.26	FOR DEVELOPMENT APPLICATION
M	24.03.26	FOR DEVELOPMENT APPLICATION
L	18.03.26	FOR DEVELOPMENT APPLICATION

CLIENT
Ken Shular + Sharron Falconer

REZEN Studio
 85 George Street
 East Fremantle WA 6158
 p: 0423 808 707
 e: hello@rezen.com.au
 w: rezenstudio.com

APPROVED BY:
 RB
 SCALE:
 1:100 @ A3

DRAWN BY:
 HZ
 DATE:
 31.03.26

PROJECT NO.:
 205
 DRAWING NO.:
 A 0101
 REVISION:
 N



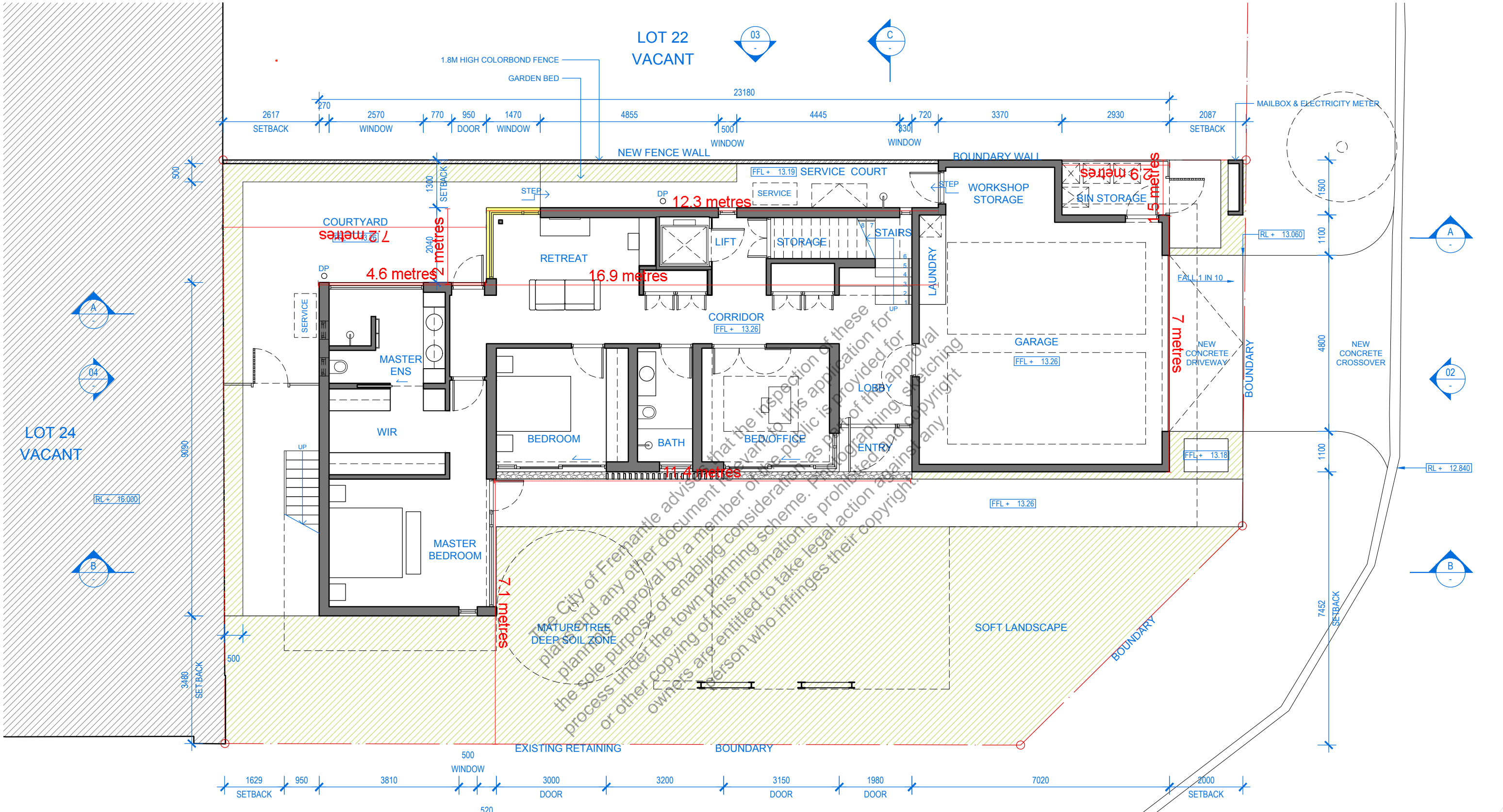

CITY OF FREMANTLE
 These Plans Form Part of
DA0124/26
1 Apr 2026

7 WESTMEATH STREET, NORTH FREMANTLE

GROUND FLOOR PLAN

W	DATE	DESCRIPTION
1	31.03.26	FOR DEVELOPMENT APPLICATION

CLIENT
Ken Shular + Sharron Falconer

REZEN Studio
 4/34 Duke Street
 East Fremantle WA 6158
 p: 0423 808 707
 e: hello@rezen.com.au
 w: rezenstudio.com

APPROVED BY:
RB
 SCALE:
 1:100 @ A3
 1:50 @ A1

DRAWN BY:
HZ
 DATE:
 31.03.26

PROJECT NO.:
205
 DRAWING NO.:
A 1101
 REVISION:
W

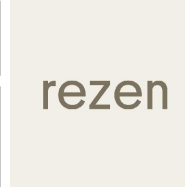

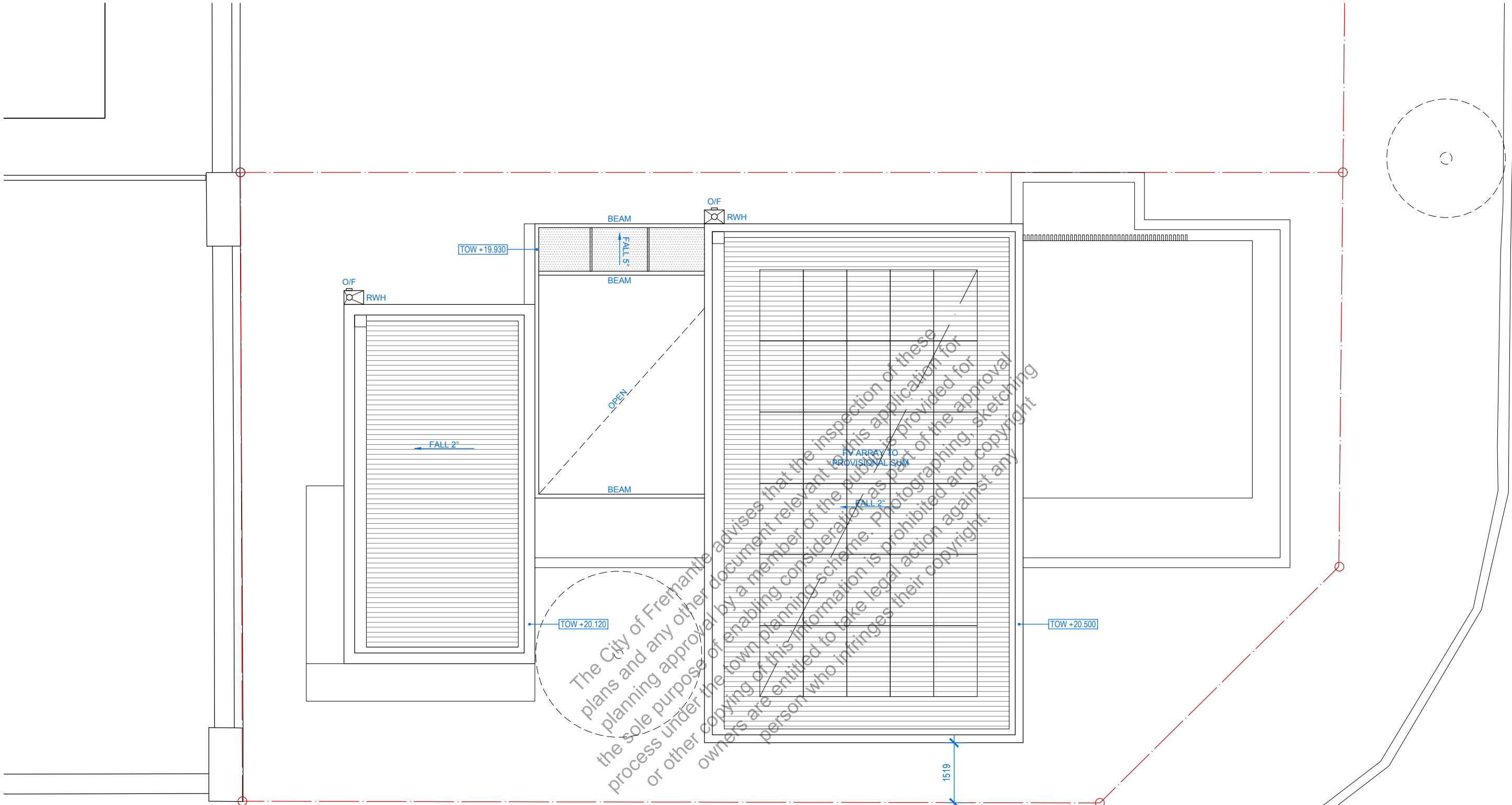

CITY OF FREMANTLE
 These Plans Form Part of
DA0124/26
1 Apr 2026

7 WESTMEATH STREET, NORTH FREMANTLE

ROOF PLAN

ISSUE	DATE	DESCRIPTION
P	31.03.26	FOR DEVELOPMENT APPLICATION
O	24.03.26	FOR DEVELOPMENT APPLICATION
N	18.03.26	FOR DEVELOPMENT APPLICATION
M	01.09.25	FOR REVIEW
L	18.07.25	FOR REVIEW

CLIENT
**Ken Shular +
 Sharron Falconer**

REZEN Studio
 4/34 Duke Street
 East Fremantle WA 6158
 p: 0423 808 707
 e: hello@rezen.com.au
 w: rezenstudio.com

APPROVED BY:
RB
 SCALE:
 1:100 @ A3
 1:50 @ A1

DRAWN BY:
HZ
 DATE:
 31.03.26

PROJECT NO.:
205
 DRAWING NO.:
A 1103
 REVISION:
P



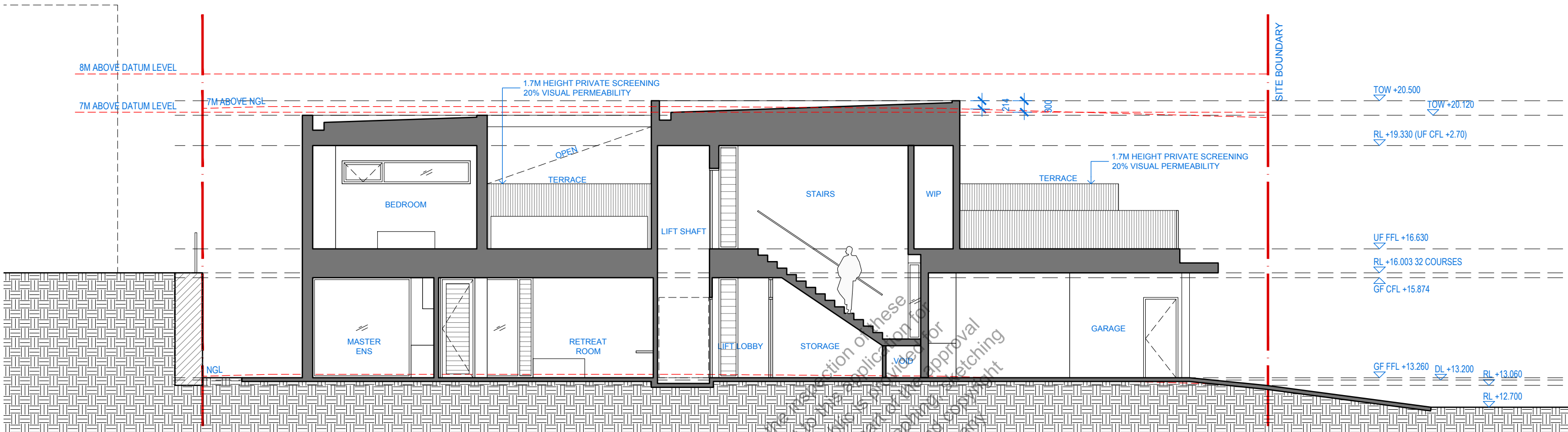

A SECTION
A 1101 1:100 @ A3 1:50 @ A1

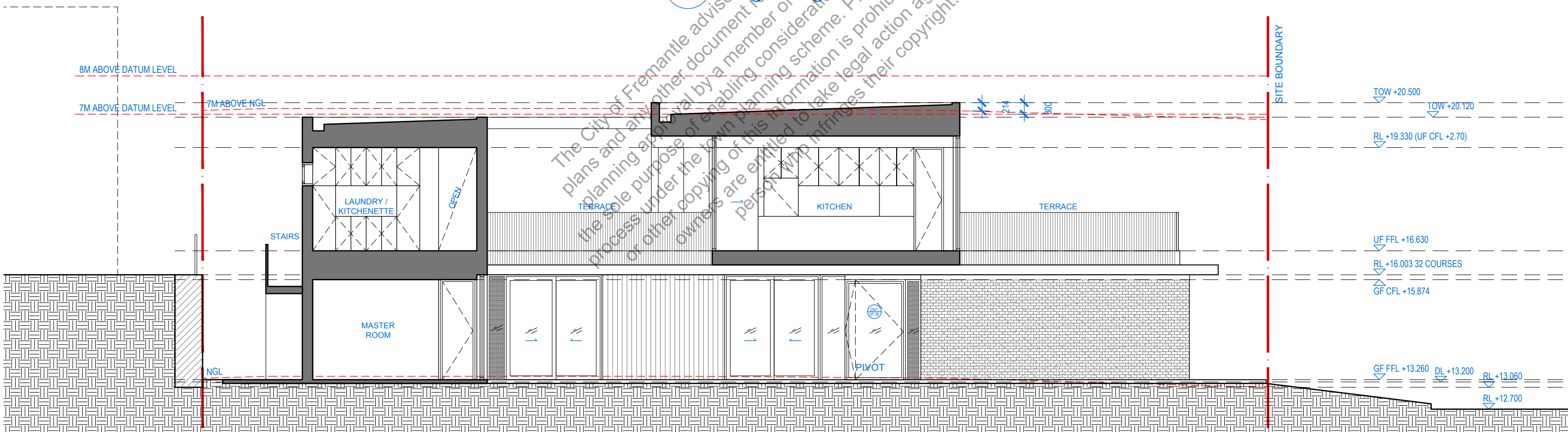

B SECTION
A 1101 1:100 @ A3 1:50 @ A1

CITY OF FREMANTLE
These Plans Form Part of
DA0124/26
7 WESTMEATH STREET, NORTH FREMANTLE
1 Apr 2026

SECTIONS

ISSUE	DATE	DESCRIPTION
Q	31.03.26	FOR DEVELOPMENT APPLICATION
P	24.03.26	FOR DEVELOPMENT APPLICATION
O	18.03.26	FOR DEVELOPMENT APPLICATION
N	01.09.25	FOR REVIEW
M	18.07.25	FOR REVIEW
L	28.02.25	FOR PRICING

CLIENT
Ken Shular + Sharron Falconer

REZEN Studio
4/34 Duke Street
East Fremantle WA 6158

p: 0423 808 707
e: hello@rezen.com.au
w: rezenstudio.com

APPROVED BY: RB
SCALE: 1:100 @ A3
1:50 @ A1

DRAWN BY: HZ
DATE: 31.03.26

PROJECT NO.: 205
DRAWING NO.: A 2101
REVISION: Q

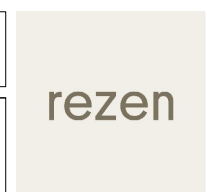

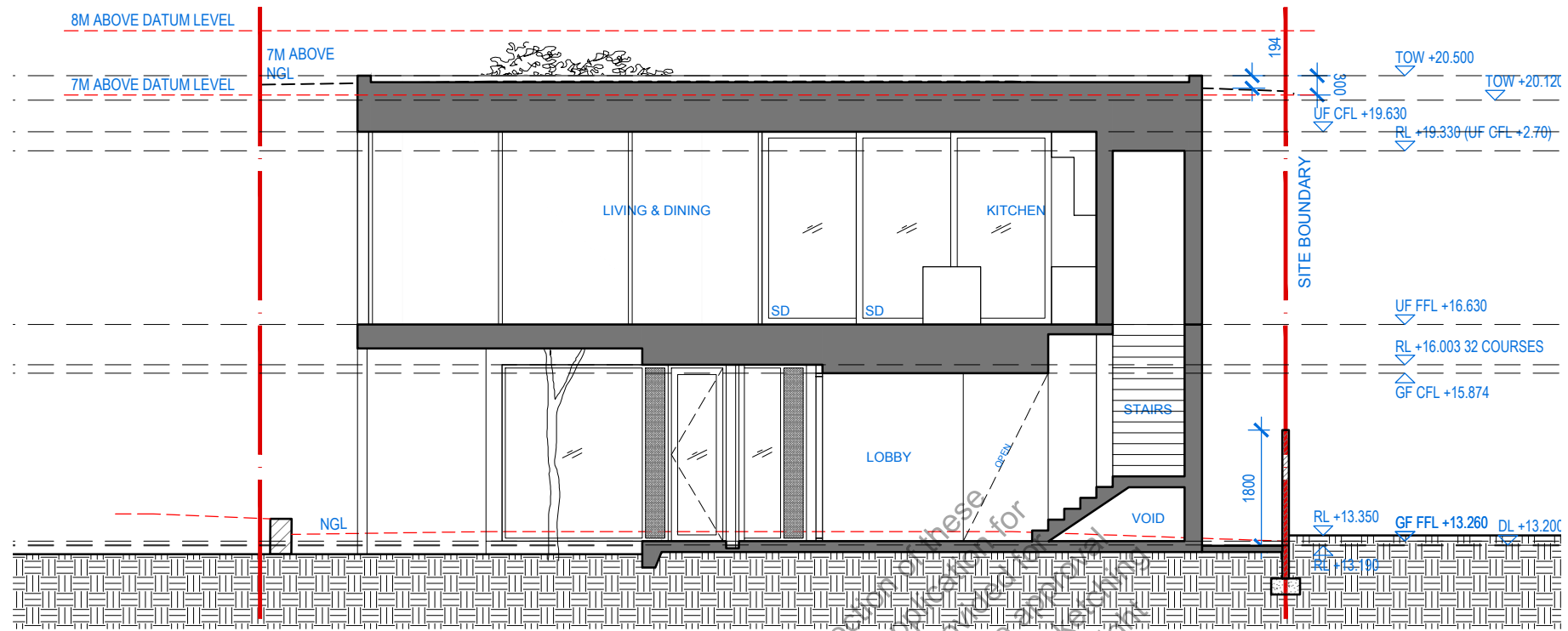

C SECTION
A 1101 1:100 @ A3 1:50 @ A1

CITY OF FREMANTLE
These Plans Form Part of
DA0124/26
7 Apr 2026

The City of Fremantle advises that the inspection of these plans and any other documents relevant to this application for planning approval by a member of the public is provided for the sole purpose of enabling consideration as part of the planning process under the town planning scheme. It is prohibited and copyright owners are entitled to take legal action against any person who infringes their copyright.

7 WESTMEATH STREET, NORTH FREMANTLE

SECTIONS

ISSUE	DATE	DESCRIPTION
P	31.03.26	FOR DEVELOPMENT APPLICATION
O	24.03.26	FOR DEVELOPMENT APPLICATION
N	18.03.26	FOR DEVELOPMENT APPLICATION
M	01.03.25	FOR REVIEW
L	18.07.25	FOR REVIEW

CLIENT
Ken Shular + Sharron Falconer

REZEN Studio
 4/34 Duke Street
 East Fremantle WA 6158
 p: 0423 808 707
 e: hello@rezen.com.au
 w: rezenstudio.com

APPROVED BY:
 RB
 SCALE:
 1:100 @ A3
 1:50 @ A1

DRAWN BY:
 HZ
 DATE:
 31.03.26

PROJECT NO.:
 205
 DRAWING NO.:
 A 2102
 REVISION:
 P



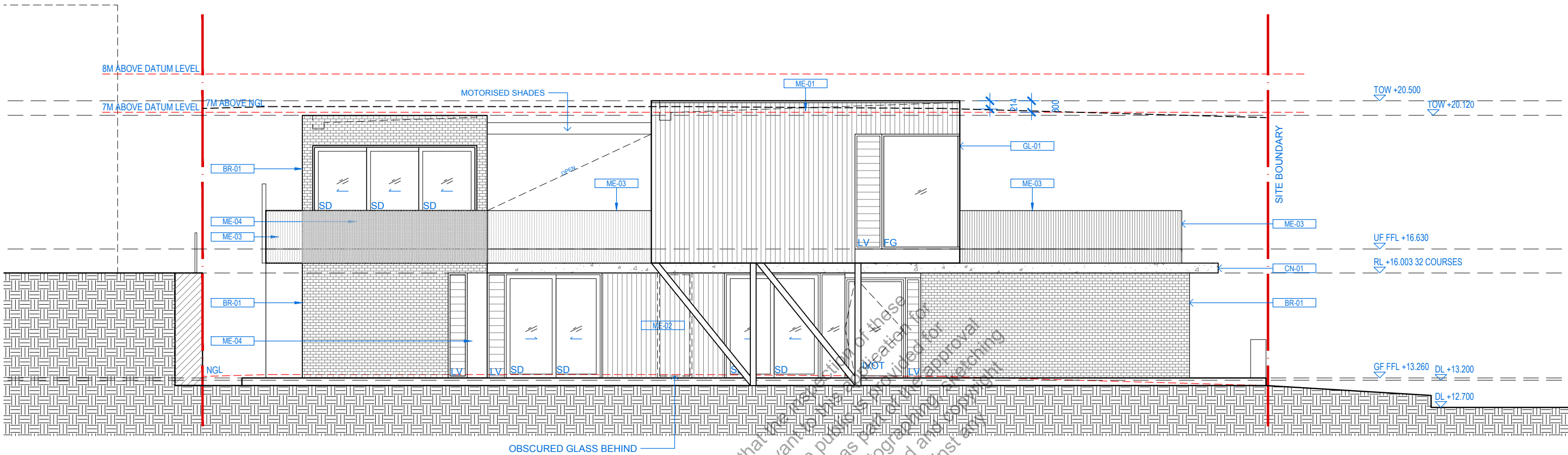

01 ELEVATION
A 1101 1:100 @ A3 1:50 @ A1

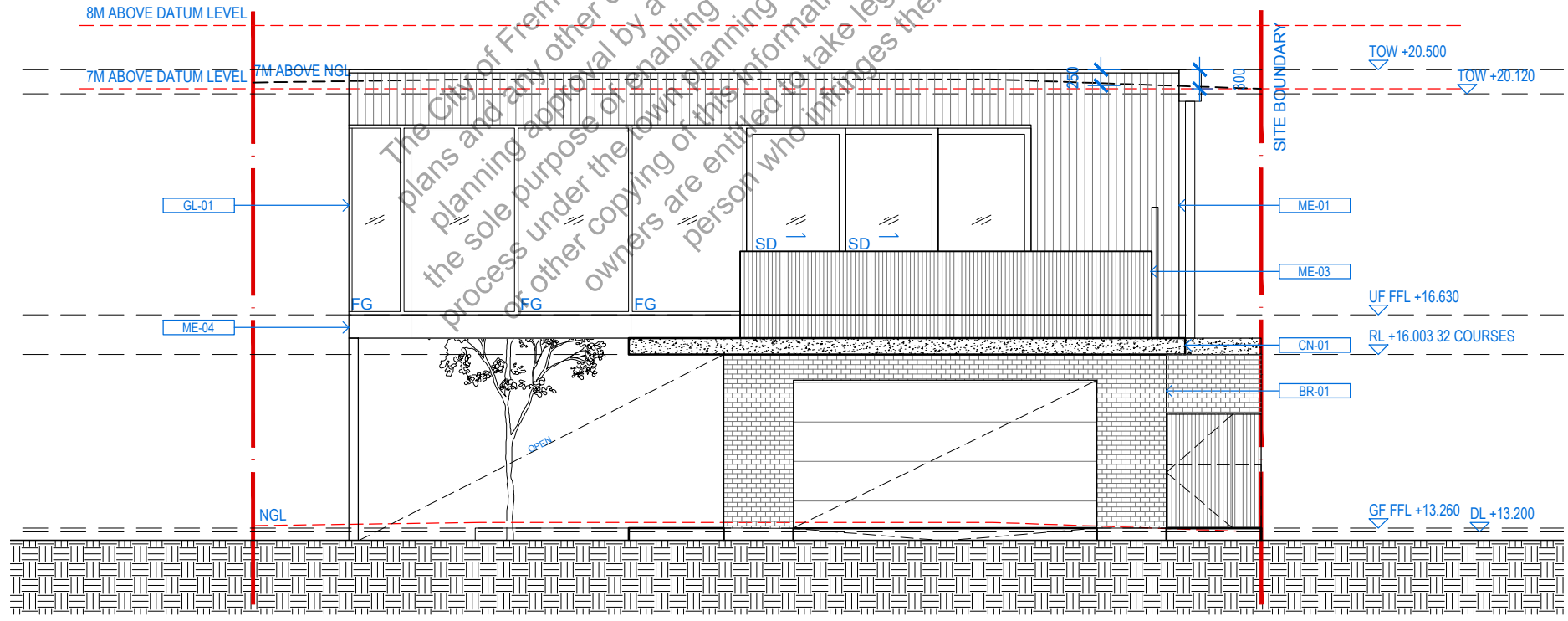

02 ELEVATION
A 1101 1:100 @ A3 1:50 @ A1

- MATERIALS KEY :**
 BR-01 - BRICKWORK WITH ACRYLIC RENDER
 CN-01 - CONCRETE
 GL-01 - GLASS
 GL-02 - OBSCURED GLASS
 ME-01 - METALLIC CLADDING
 ME-02 - ALUMINIUM SCREENING
 ME-03 - ALUMINIUM BALUSTRADE
 ME-04 - ALUMINIUM CLADDING
 PF-01 - METAL SHEETING
- GLAZING KEY :**
 FG - FIXED GLAZING
 FP - FIXED PANEL
 AW - AWNING
 OBSC - OBSCURE GLAZING
 LV - LOUVRE WINDOW

CITY OF FREMANTLE
 These Plans Form Part of
DA0124/26
1 Apr 2026

7 WESTMEATH STREET, NORTH FREMANTLE

ELEVATIONS

ISSUE	DATE	DESCRIPTION
Q	31.03.26	FOR DEVELOPMENT APPLICATION
P	24.03.26	FOR DEVELOPMENT APPLICATION
O	18.03.26	FOR DEVELOPMENT APPLICATION
N	08.08.25	FOR DEVELOPMENT APPLICATION
M	18.07.25	FOR REVIEW
L	28.02.25	FOR PRICING

CLIENT
**Ken Shular +
 Sharron Falconer**

REZEN Studio
 4/34 Duke Street
 East Fremantle WA 6158
 p: 0423 808 707
 e: hello@rezen.com.au
 w: rezenstudio.com

APPROVED BY:
 RB
 SCALE:
 1:100 @ A3
 1:50 @ A1

DRAWN BY:
 HZ
 DATE:
 31.03.26

PROJECT NO.:
 205
 DRAWING NO.:
 A 3101
 REVISION:
 Q



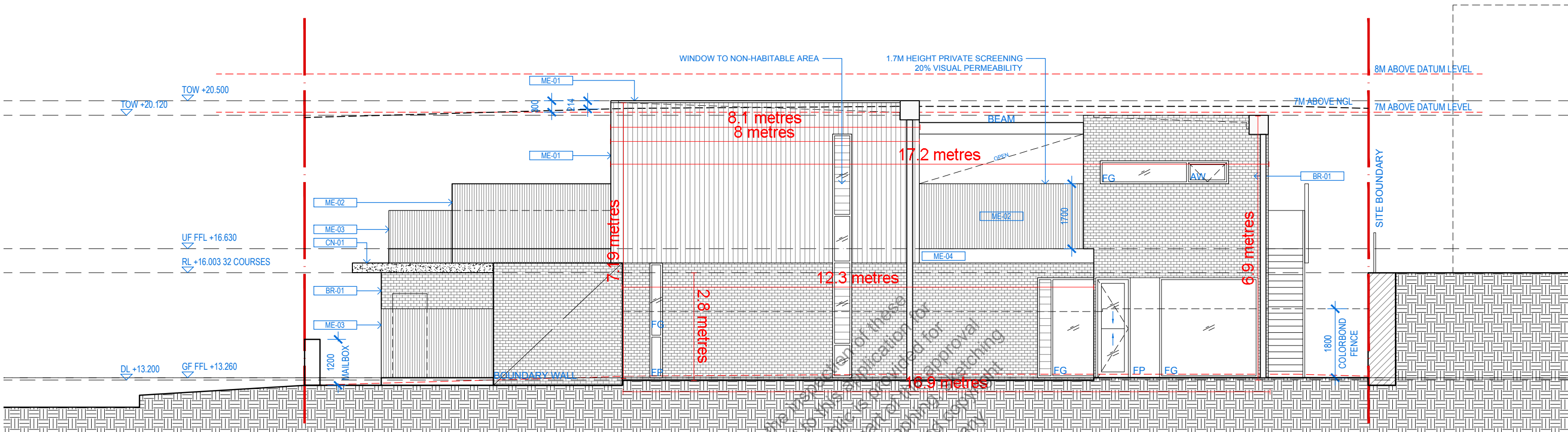

03 ELEVATION
A 1101 1:100 @ A3 1:50 @ A1

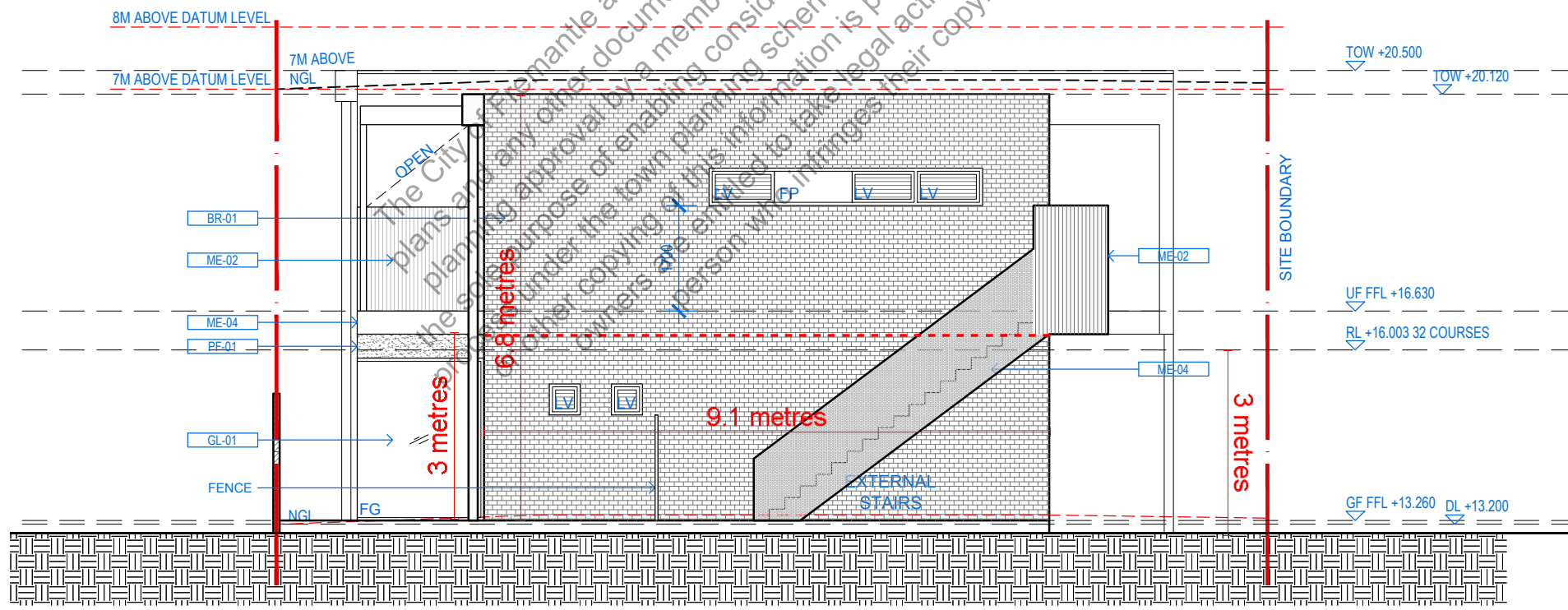

04 ELEVATION
A 1101 1:100 @ A3 1:50 @ A1

CITY OF FREMANTLE
These Plans Form Part of
DA0124/26
1 Apr 2026

- MATERIALS KEY :**
 BR-01 - BRICKWORK WITH ACRYLIC RENDER
 CN-01 - CONCRETE
 GL-01 - GLASS
 GL-02 - OBSCURED GLASS
 ME-01 - METALLIC CLADDING
 ME-02 - ALUMINIUM SCREENING
 ME-03 - ALUMINIUM BALUSTRADE
 ME-04 - ALUMINIUM CLADDING
 PF-01 - METAL SHEETING
- GLAZING KEY :**
 FG - FIXED GLAZING
 FP - FIXED PANEL
 AW - AWNING
 OBSC - OBSCURE GLAZING
 LV - LOUVRE WINDOW

7 WESTMEATH STREET, NORTH FREMANTLE

ELEVATIONS

ISSUE	DATE	DESCRIPTION
Q	31.03.26	FOR DEVELOPMENT APPLICATION
P	24.03.26	FOR DEVELOPMENT APPLICATION
O	18.03.26	FOR DEVELOPMENT APPLICATION
N	01.09.25	FOR REVIEW
M	18.07.25	FOR REVIEW
L	28.02.25	FOR PRICING

CLIENT CLIENT
Ken Shular + Sharron Falconer

REZEN Studio
4/34 Duke Street
East Fremantle WA 6158

p: 0423 808 707
e: hello@rezen.com.au
w: rezenstudio.com

APPROVED BY:
RB

SCALE:
1:100 @ A3
1:50 @ A1

DRAWN BY:
HZ

DATE:
31.03.26

PROJECT NO.:
205

DRAWING NO.:
A 3102

REVISION:
Q

