

DRAWING SCHEDULE

DESIGN DEVELOPMENT	00	DRAWING SCHEDULE	P	ISSUE FOR D.A. VARIATION	17.03.2026
DESIGN DEVELOPMENT	11	FLOOR PLAN - LVL 0	P	ISSUE FOR D.A. VARIATION	17.03.2026
DESIGN DEVELOPMENT	13	FLOOR PLAN - LVL 2	P	ISSUE FOR D.A. VARIATION	17.03.2026
DESIGN DEVELOPMENT	14	ROOF PLAN	P	ISSUE FOR D.A. VARIATION	17.03.2026
DESIGN DEVELOPMENT	16	REFLECTED CEILING PLAN - UPPER	P	ISSUE FOR D.A. VARIATION	17.03.2026
DESIGN DEVELOPMENT	20	NORTH ELEVATION	P	ISSUE FOR D.A. VARIATION	17.03.2026
DESIGN DEVELOPMENT	21	SOUTH ELEVATION	P	ISSUE FOR D.A. VARIATION	17.03.2026
DESIGN DEVELOPMENT	22	ELEVATIONS	P	ISSUE FOR D.A. VARIATION	17.03.2026
DESIGN DEVELOPMENT	38	SECTION - ROOF DECK	P	ISSUE FOR D.A. VARIATION	17.03.2026
DESIGN DEVELOPMENT	80	3D VIEWS	P	ISSUE FOR D.A. VARIATION	17.03.2026

P	ISSUE FOR D.A. VARIATION	17.03.2026
L	STRUCTURAL UPDATES	05.12.2025
K	ISSUE FOR CONSTRUCTION	03.10.2025
J	ISSUE FOR CERTIFICATION	21.03.2025
H	DESIGN DEVELOPMENT	07.10.2024
G	DEVELOPMENT APPROVAL R.F.I.s	24.04.2024
F	COUNCIL R.F.I.s	01.04.2024
E	DESIGN DEVELOPMENT	13.02.2024
D	ISSUE FOR DEVELOPMENT APPROVAL	01.02.2024
C	SCHEMATIC DESIGN	02.01.2024
A	EXISTING BUILDING SURVEY	13.11.2023
No.	Description	Date

CITY OF FREMANTLE
 These Plans Form Part of
DA0128/26
7 Apr 2026

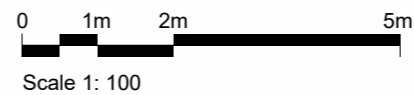

IG: @troppo.freo

ISSUE FOR D.A. VARIATION

RULE STREET HOUSE	
1 RULE STREET, NORTH FREMANTLE	
	2310
DRAWING SCHEDULE	00
DATE: 09.03.2026	REV: P

FLOOR MATERIALS KEY

- CFC COMPRESSED FIBRE CEMENT SHEETING, INSTALL TO MANUFACTURERS RECOMMENDATIONS
- CONC(E) EXISTING EXTERNAL CONCRETE
- CONC(EA) CONCRETE EXPOSED AGGREGATE
- CONC(P) POLISHED CONCRETE
- CP CARPET AS SPEC.
- FB TONGUE & GROOVE TIMBER FLOORBOARDS (TO MATCH EXISTING)
- GB GARDEN BED
- LP LIMESTONE PAVERS (EX.)
- SP SUPER SOL PANEL, INSTALL TO MANUFACTURERS RECOMMENDATIONS
- TD TIMBER DECKING BOARDS AS SPEC.
- TL WET AREA TILING AS SPEC.

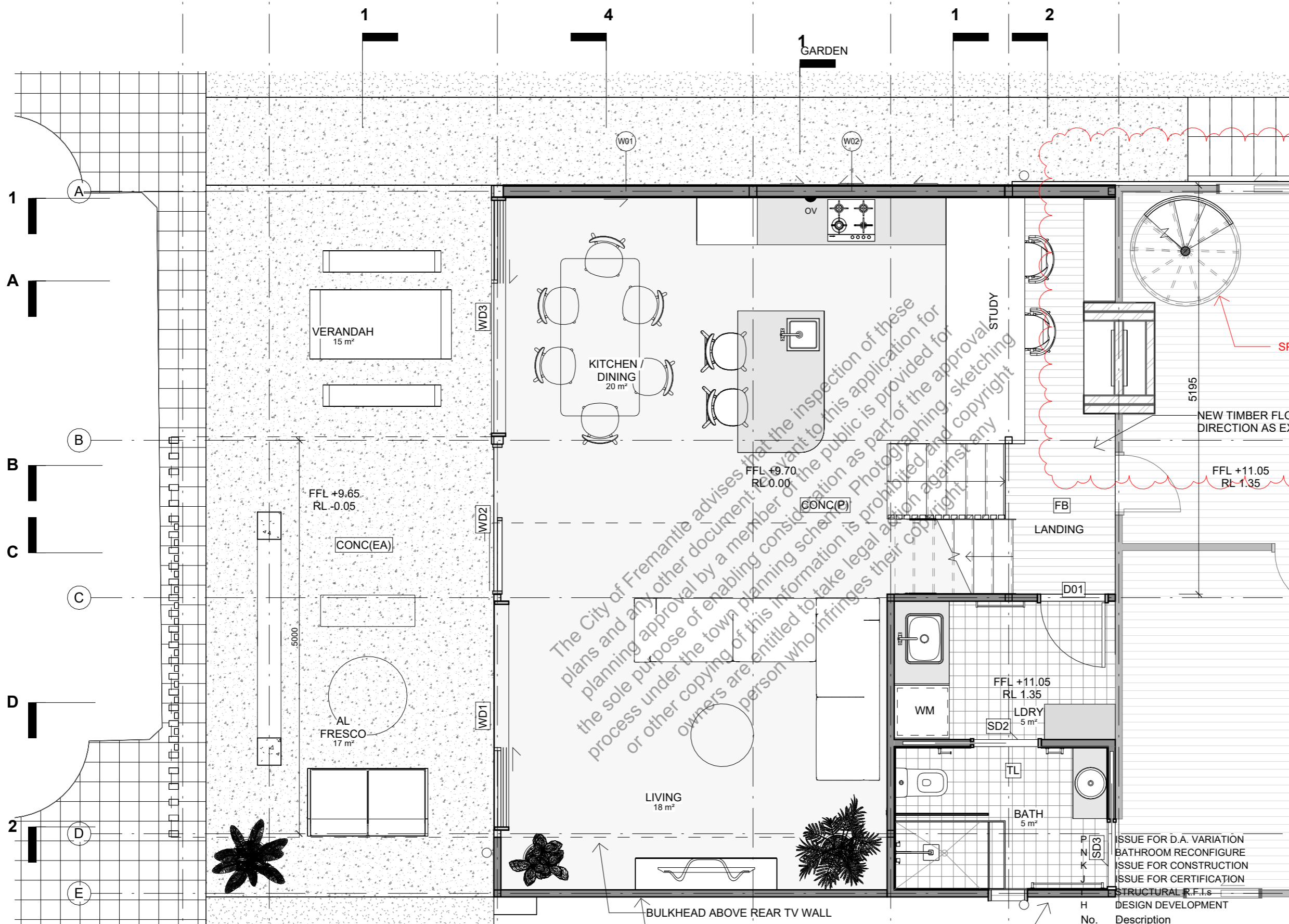

SPiral STAIRCASE ROOF ACCESS

NEW TIMBER FLOORBOARDS SAME DIRECTION AS EXISTING (AS SHOWN)

FFL +11.05
RL 1.35

FFL +9.65
RL -0.05

FFL +9.70
RL 0.00

CITY OF FREMANTLE
These Plans Form Part of
DA0128/26
7 Apr 2026

No.	Description	Date
P	ISSUE FOR D.A. VARIATION	17.03.2026
N	BATHROOM RECONFIGURE	28.01.2026
K	ISSUE FOR CONSTRUCTION	03.10.2025
J	ISSUE FOR CERTIFICATION	21.03.2025
I	STRUCTURAL R.F.I.s	12.02.2025
H	DESIGN DEVELOPMENT	07.10.2024

LVL 0

1 : 50

NEW TOWER



Scale 1: 50



ISSUE FOR D.A. VARIATION

RULE STREET HOUSE

1 RULE STREET, NORTH FREMANTLE

FLOOR PLAN - LVL 0

DATE: 09.03.2026

2310

11

REV: P

IG: @troppo.freo

FLOOR MATERIALS KEY

- CFC COMPRESSED FIBRE CEMENT SHEETING, INSTALL TO MANUFACTURERS RECOMMENDATIONS
- CONC(E) EXISTING EXTERNAL CONCRETE
- CONC(EA) CONCRETE EXPOSED AGGREGATE
- CONC(P) POLISHED CONCRETE
- CP CARPET AS SPEC.
- FB TONGUE & GROOVE TIMBER FLOOR BOARDS (TO MATCH EXISTING)
- GB GARDEN BED
- LP LIMESTONE PAVERS (EX.)
- SP SUPER ISOL PANEL, INSTALL TO MANUFACTURERS RECOMMENDATIONS
- TD TIMBER DECKING BOARDS AS SPEC.
- TL WET AREA TILING AS SPEC.

SPIRAL STAIRCASE ROOF ACCESS

CITY OF FREMANTLE
These Plans Form Part of

DA0128/26

7 Apr 2026

No.	Description	Date
P	ISSUE FOR D.A. VARIATION	17.03.2026
K	ISSUE FOR CONSTRUCTION	03.10.2025
J	ISSUE FOR CERTIFICATION	21.03.2025
	STRUCTURAL R.F.I.s	12.02.2025
H	DESIGN DEVELOPMENT	07.10.2024

17.03.2026
03.10.2025
21.03.2025
12.02.2025
07.10.2024
Date



ISSUE FOR D.A. VARIATION

RULE STREET HOUSE

1 RULE STREET, NORTH FREMANTLE

FLOOR PLAN - LVL 2

DATE: 09.03.2026

2310

13

REV: P

IG: @troppo.freo

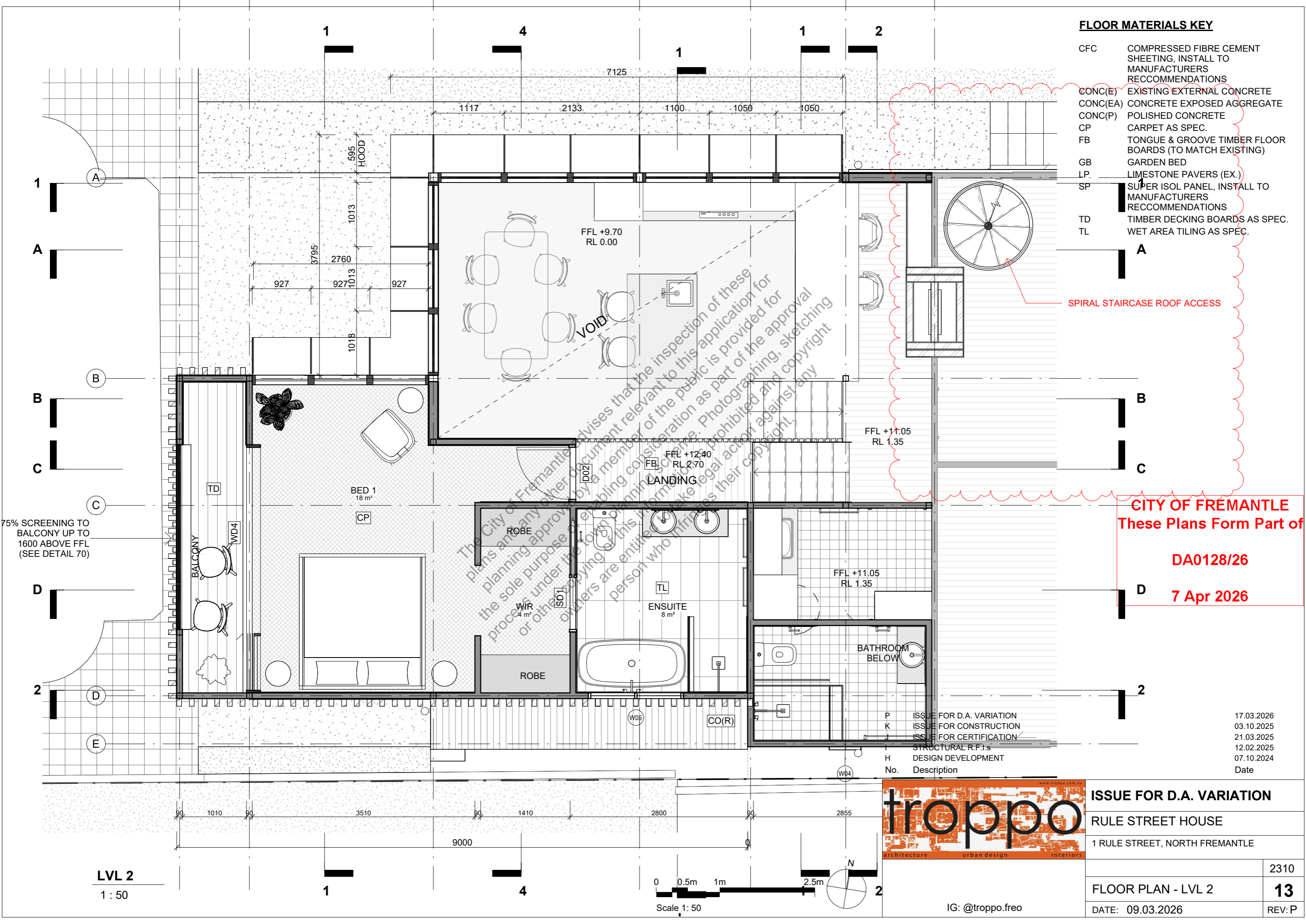

LVL 2

1 : 50



The City of Fremantle advises that the inspection of these plans and any other document relevant to this application for planning approval by a member of the public is provided for the sole purpose of enabling consideration as part of the approval process under the town planning scheme. Photographing, sketching or other copying of this information is prohibited and copyright owners are entitled to take legal action against any person who infringes their copyright.

CITY OF FREMANTLE
These Plans Form Part of
DA0128/26
7 Apr 2026

ROOF MATERIALS KEY

CO(R) COLORBOND ROOF SHEETING AS SPEC.
 KL KILPLOCK ROOF SHEETING AS SPEC.

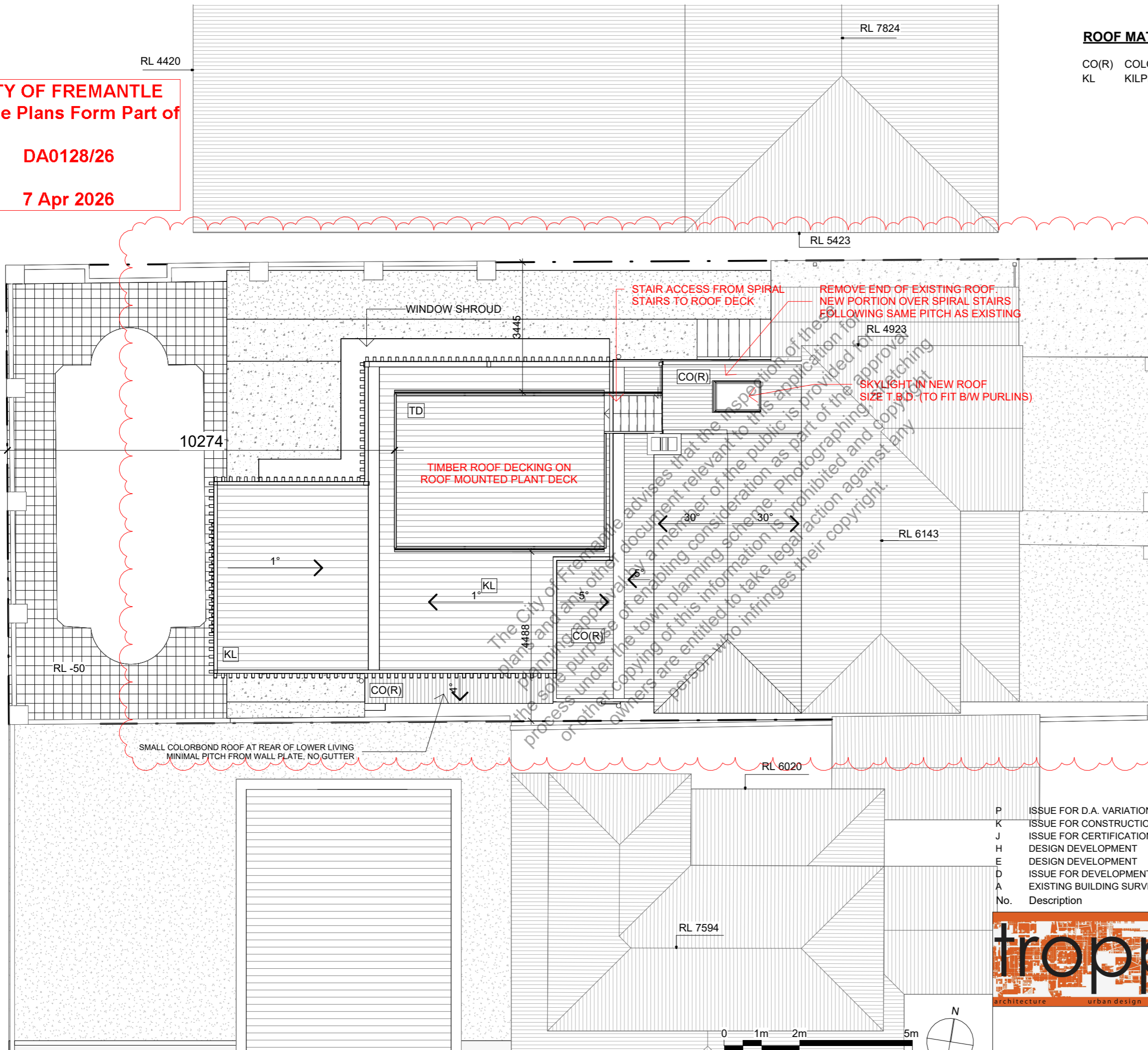

The City of Fremantle advises that the inspection of the plans and any other document relevant to this application is provided for the purpose of enabling consideration as part of the approval process under the town planning scheme. Photographing, sketching or other copying of this information is prohibited and copyright owners are entitled to take legal action against any person who infringes their copyright.

OVER-SHADOWING AT NOON WINTER SOLSTICE

No.	Description	Date
P	ISSUE FOR D.A. VARIATION	17.03.2026
K	ISSUE FOR CONSTRUCTION	21.03.2025
J	ISSUE FOR CERTIFICATION	06.10.2025
H	DESIGN DEVELOPMENT	07.10.2024
E	DESIGN DEVELOPMENT	13.02.2024
D	ISSUE FOR DEVELOPMENT APPROVAL	01.02.2024
A	EXISTING BUILDING SURVEY	13.11.2023

ISSUE FOR D.A. VARIATION

RULE STREET HOUSE
 1 RULE STREET, NORTH FREMANTLE



	2310
ROOF PLAN	14
DATE: 09.03.2026	REV: P

IG: @troppo.freo

Scale 1: 100

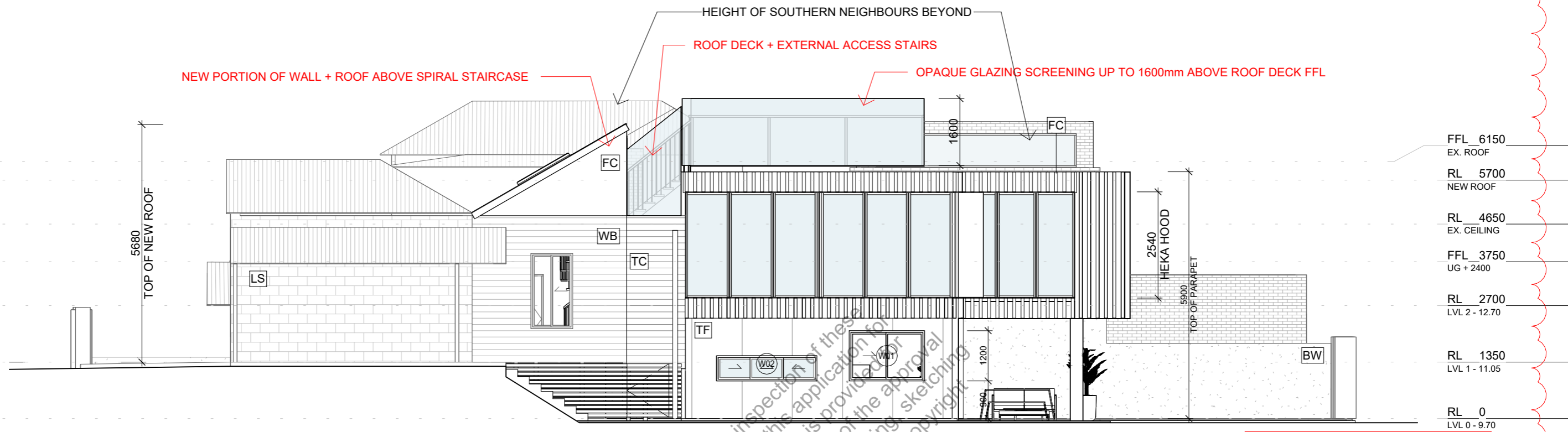

NORTH ELEVATION - NEW

1 : 100

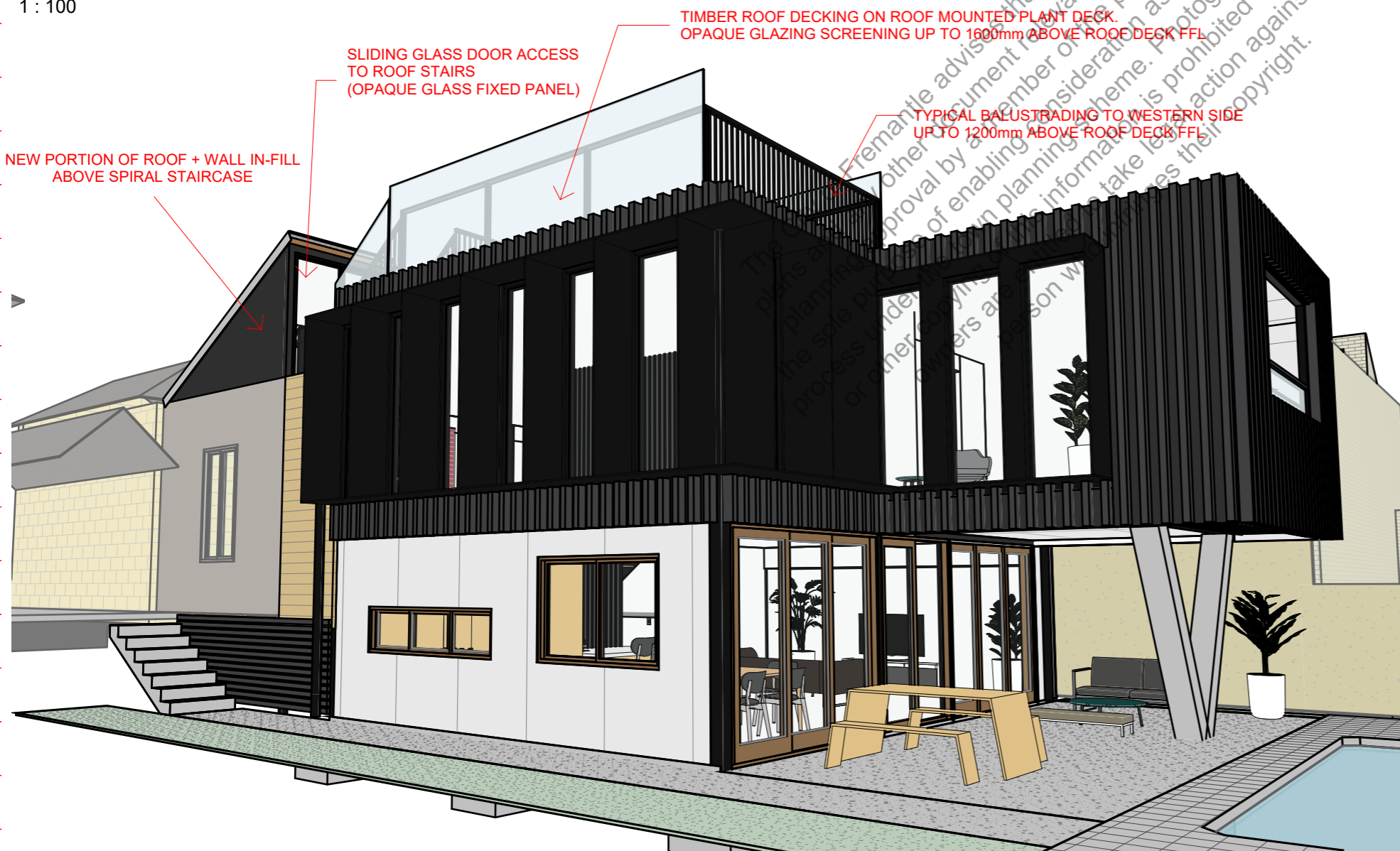

CITY OF FREMANTLE
These Plans Form Part of

DA0128/26

7 Apr 2026

WALL MATERIAL KEY

- BR PROPRIETARY MASONRY BRICKS
- BT TIMBER BATTENS - FINISH T.B.D.
- FC FIBRE CEMENT HARDIE FLEX SHEET, PAINTED 'MONUMENT'
- GL GLAZING AS SPEC.
- MP PLYWOOD CLADDING
- PB PLASTERBOARD LINING, PAINT FINISH AS SPEC.
- PB(W) PLASTERBOARD LINING. WET AREAS. PAINT FINISH AS SPEC.
- TC HARDWOOD TIMBER CLADDING (T.B.D.)
- TF TEXTURED FIBRE CEMENT SHEETING, 'NATURAL'
- TL WET AREA TILING AS SPEC.

No.	Description	Date
P	ISSUE FOR D.A. VARIATION	17.03.2026
K	ISSUE FOR CONSTRUCTION	03.10.2025
J	ISSUE FOR CERTIFICATION	21.03.2025
H	DESIGN DEVELOPMENT	07.10.2024
G	DEVELOPMENT APPROVAL R.F.I.s	24.04.2024
F	COUNCIL R.F.I.s	01.04.2024
E	DESIGN DEVELOPMENT	13.02.2024
D	ISSUE FOR DEVELOPMENT APPROVAL	01.02.2024
C	SCHEMATIC DESIGN	02.01.2024
B	DESIGN OPTIONS	08.12.2023
A	EXISTING BUILDING SURVEY	13.11.2023



ISSUE FOR D.A. VARIATION

RULE STREET HOUSE
1 RULE STREET, NORTH FREMANTLE

2310

NORTH ELEVATION

20

IG: @troppo.freo

DATE: 09.03.2026

REV: P



SOUTH ELEVATION - EXISTING

1 : 100

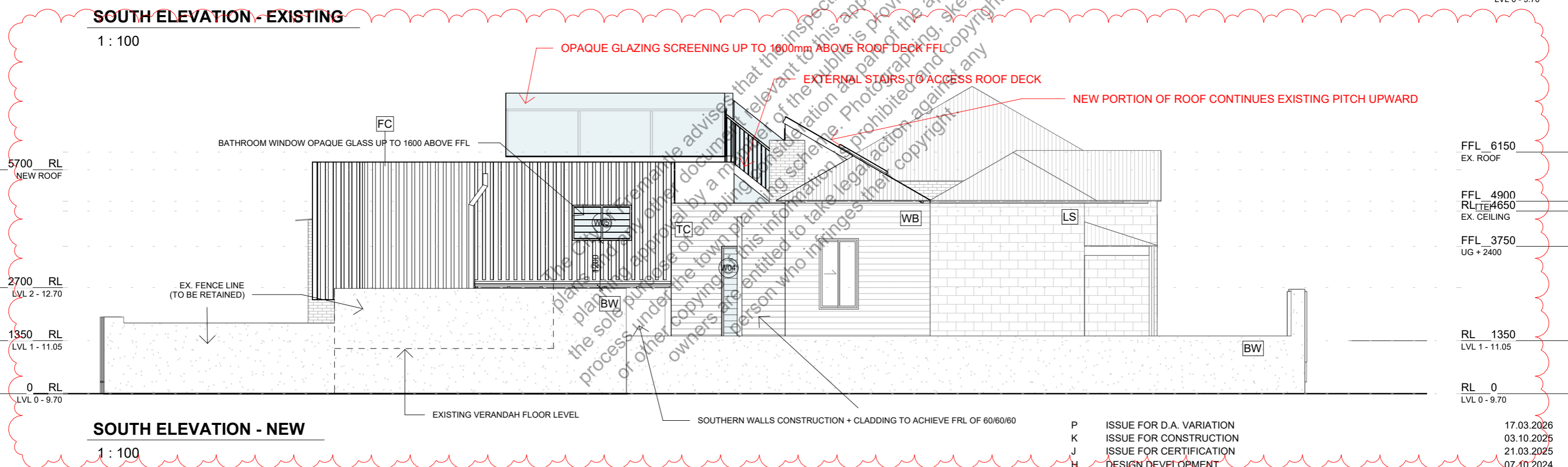

SOUTH ELEVATION - NEW

1 : 100

WALL MATERIAL KEY

- BR PROPRIETARY MASONRY BRICKS
- BT TIMBER BATTENS - FINISH T.B.D.
- FC FIBRE CEMENT HARDIE FLEX SHEET, PAINTED 'MONUMENT'
- GL GLAZING AS SPEC.
- MP PLYWOOD CLADDING
- PB PLASTERBOARD LINING, PAINT FINISH AS SPEC.
- PB(W) PLASTERBOARD LINING WET AREAS. PAINT FINISH AS SPEC.
- TC HARDWOOD TIMBER CLADDING (T.B.D.)
- TF TEXTURED FIBRE CEMENT SHEETING, 'NATURAL'
- TL WET AREA TILING AS SPEC.

CITY OF FREMANTLE
These Plans Form Part of

DA0128/26

7 Apr 2026

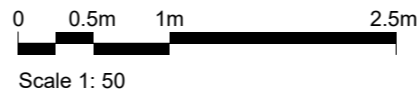

No.	Description	Date
P	ISSUE FOR D.A. VARIATION	17.03.2026
K	ISSUE FOR CONSTRUCTION	03.10.2025
J	ISSUE FOR CERTIFICATION	21.03.2025
H	DESIGN DEVELOPMENT	07.10.2024
E	DESIGN DEVELOPMENT	13.02.2024
D	ISSUE FOR DEVELOPMENT APPROVAL	01.02.2024
C	SCHEMATIC DESIGN	02.01.2024
B	DESIGN OPTIONS	08.12.2023
A	EXISTING BUILDING SURVEY	13.11.2023



ISSUE FOR D.A. VARIATION

RULE STREET HOUSE

1 RULE STREET, NORTH FREMANTLE

SOUTH ELEVATION

DATE: 09.03.2026

2310

21

REV: P

IG: @troppo.freo

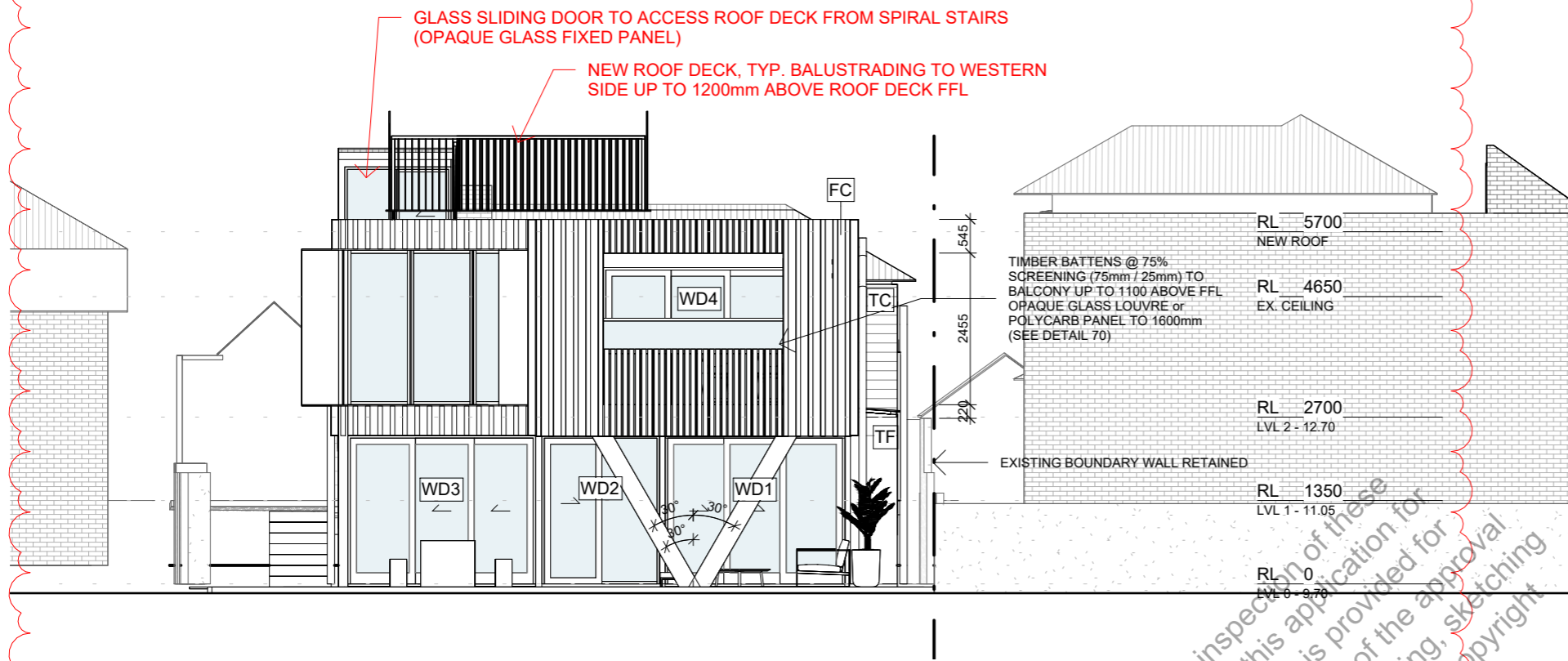

WEST ELEVATION - NEW

1 : 100

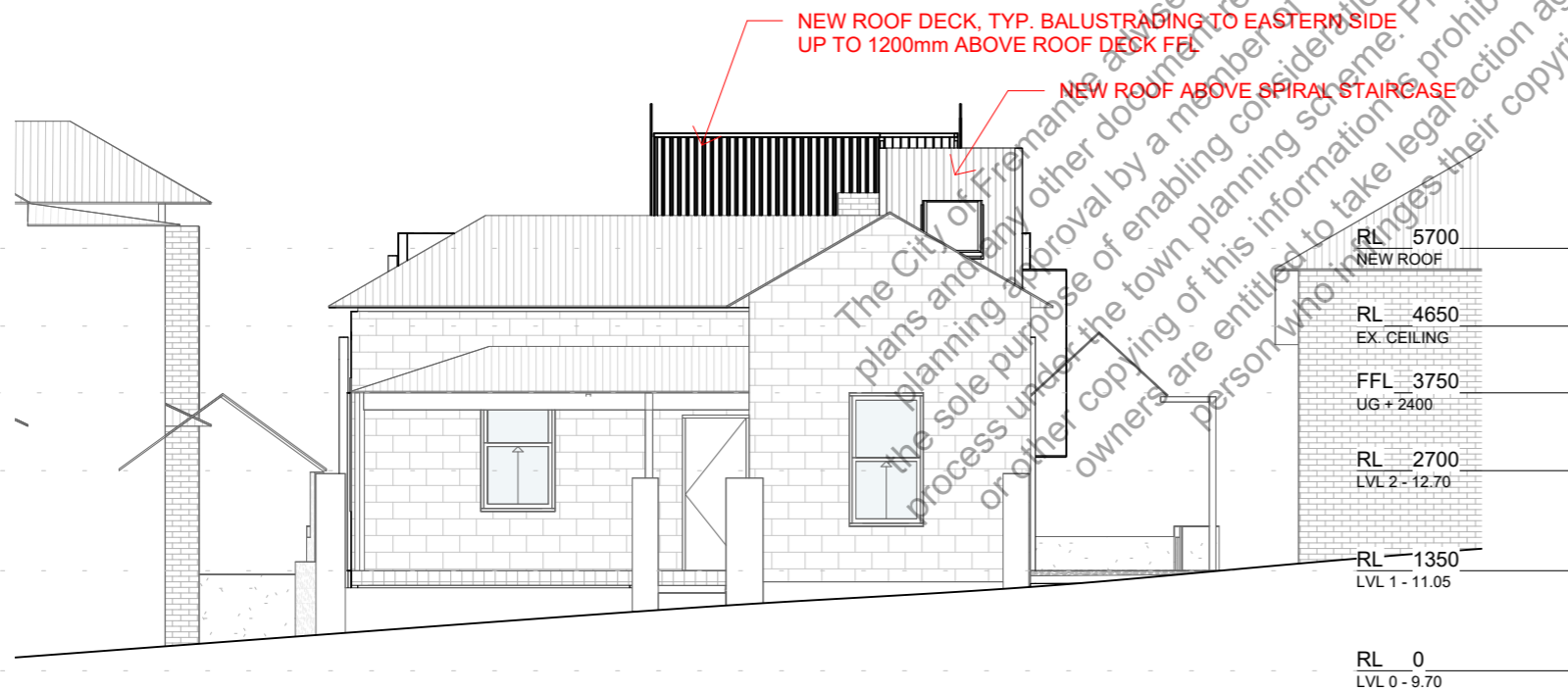

EAST ELEVATION - NEW

1 : 100

WALL MATERIAL KEY

- BR PROPRIETARY MASONRY BRICKS
- BT TIMBER BATTENS - FINISH T.B.D.
- FC FIBRE CEMENT HARDIE FLEX SHEET, PAINTED 'MONUMENT'
- GL GLAZING AS SPEC.
- MP PLYWOOD CLADDING
- PB PLASTERBOARD LINING, PAINT FINISH AS SPEC.
- PB(W) PLASTERBOARD LINING, WET AREAS. PAINT FINISH AS SPEC.
- TC HARDWOOD TIMBER CLADDING (T.B.D.)
- TF TEXTURED FIBRE CEMENT SHEETING, 'NATURAL'
- TL WET AREA TILING AS SPEC.

CITY OF FREMANTLE
These Plans Form Part of
DA0128/26
7 Apr 2026

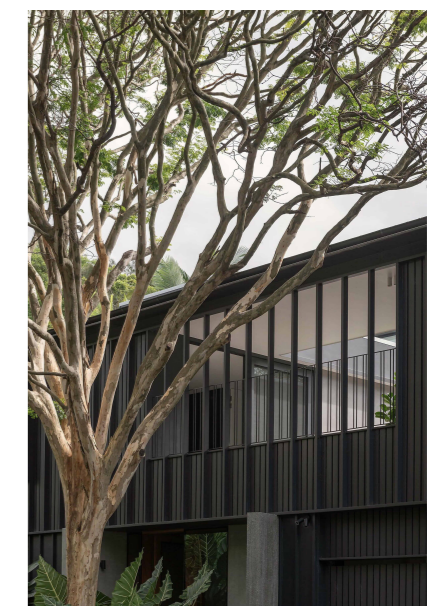
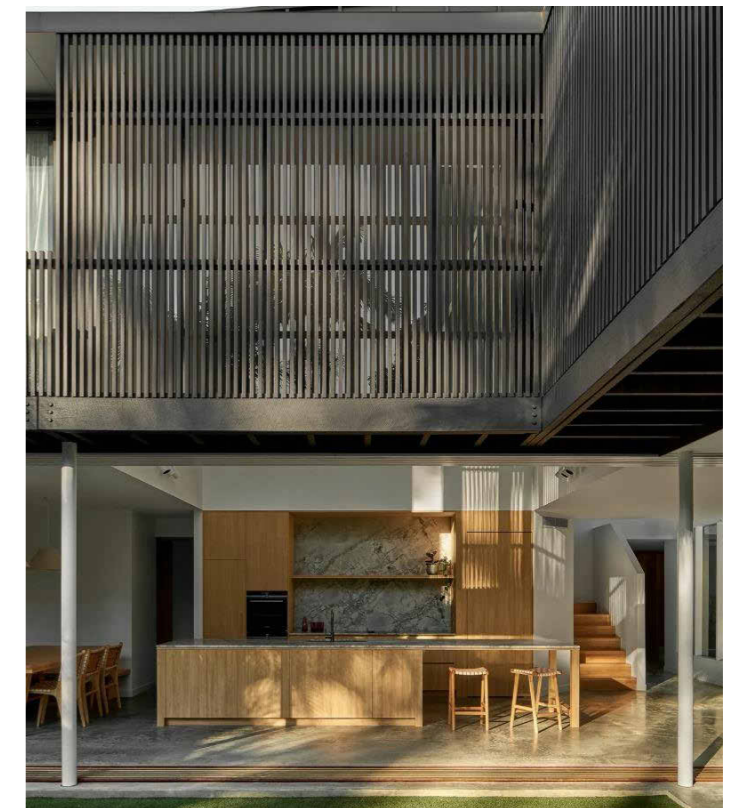
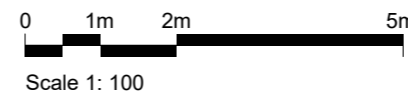

No.	Description	Date
P	ISSUE FOR D.A. VARIATION	17.03.2026
K	ISSUE FOR CONSTRUCTION	03.10.2025
J	ISSUE FOR CERTIFICATION	21.03.2025
H	DESIGN DEVELOPMENT	07.10.2024
G	DEVELOPMENT APPROVAL R.F.I.s	24.04.2024
F	COUNCIL R.F.I.s	01.04.2024
E	DESIGN DEVELOPMENT	13.02.2024
D	ISSUE FOR DEVELOPMENT APPROVAL	01.02.2024
C	SCHEMATIC DESIGN	02.01.2024
B	DESIGN OPTIONS	08.12.2023
A	EXISTING BUILDING SURVEY	13.11.2023



ISSUE FOR D.A. VARIATION

RULE STREET HOUSE

1 RULE STREET, NORTH FREMANTLE

	2310
ELEVATIONS	22
DATE: 09.03.2026	REV: P

IG: @troppo.freo



NEW ROOF DECK, BALUSTRADE TO WESTERN SIDE (NO SCREENING)
OPAQUE GLASS UP TO 1600mm NORTHERN + SOUTHERN SIDES

BESPOKE WINDOW SHROUD (SIMILAR TO HEKA HOODS), FULL SURROUND WITH CORNER TO NORTHERN + WESTERN UPPER WINDOWS

INSIDE OF BALCONY TEXTURED FC CLADDING TO MATCH LOWER

75% SOLID SCREENING (75mm x 25mm) UP TO 1100mm HIGH. TIMBER TO MATCH FACADE. OPAQUE GLAZED LOUVRE UP TO 1600mm HIGH (SEE DETAIL).



VERTICAL TIMBER BATTENS FIXED TO EXTERNAL CLADDING (FIBRE-CEMENT, PAINTED MONUMENT)

NEW ROOF DECK, BALUSTRADE TO WESTERN SIDE (NO SCREENING)
OPAQUE GLASS UP TO 1600mm NORTHERN + SOUTHERN SIDES



OPAQUE GLAZED LOUVRE IN OPEN POSITION (25% OPENING)

TEXTURED FIBRE-CEMENT SHEET

CITY OF FREMANTLE
These Plans Form Part of
DA0128/26
7 Apr 2026



No.	Description	Date
P	ISSUE FOR D.A. VARIATION	17.03.2026
O	CONSTRUCTION UPDATES	27.02.2026
L	STRUCTURAL UPDATES	05.12.2025
K	ISSUE FOR CONSTRUCTION	03.10.2025
J	ISSUE FOR CERTIFICATION	21.03.2025
H	DESIGN DEVELOPMENT	07.10.2024
G	DEVELOPMENT APPROVAL R.F.I.s	24.04.2024
F	COUNCIL R.F.I.s	01.04.2024
E	DESIGN DEVELOPMENT	13.02.2024
D	ISSUE FOR DEVELOPMENT APPROVAL	01.02.2024
C	SCHEMATIC DESIGN	02.01.2024
B	DESIGN OPTIONS	08.12.2023



ISSUE FOR D.A. VARIATION

RULE STREET HOUSE

1 RULE STREET, NORTH FREMANTLE

2310

3D VIEWS **80**

DATE: 09.03.2026 REV: P

IG: @troppo.freo