

**SITE PLAN**  
1:100

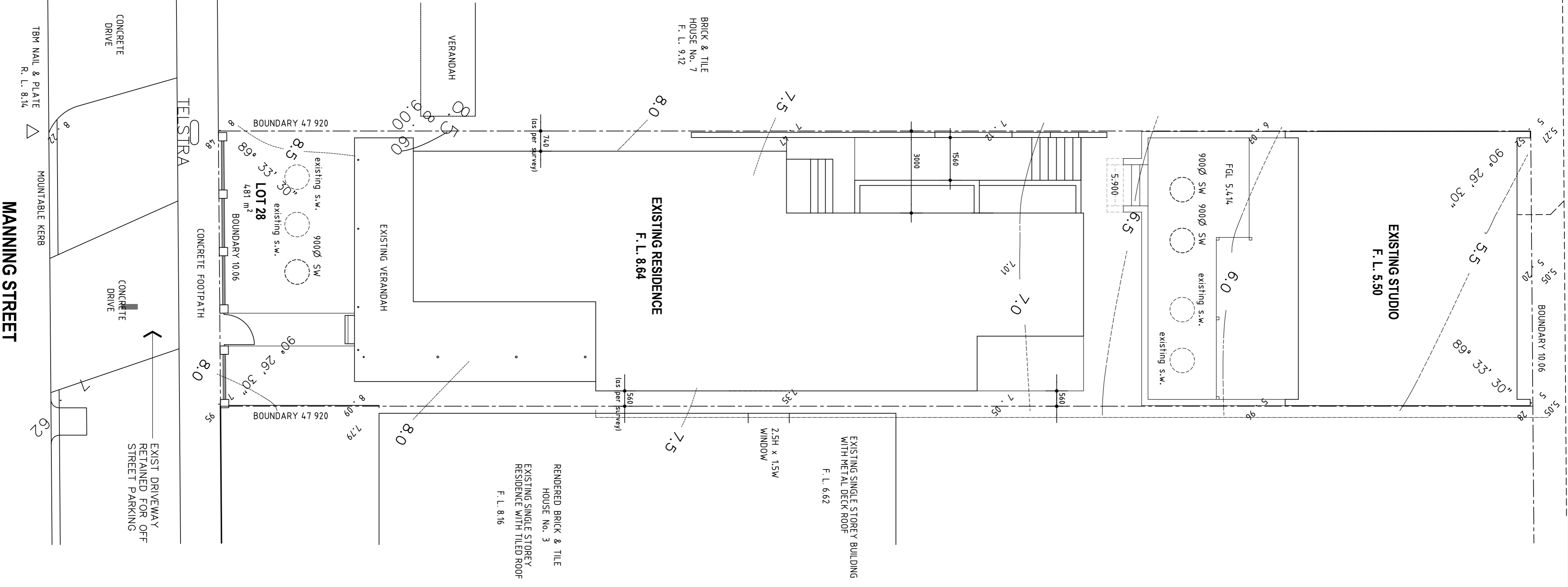

**CELLAR PLAN**  
1:100

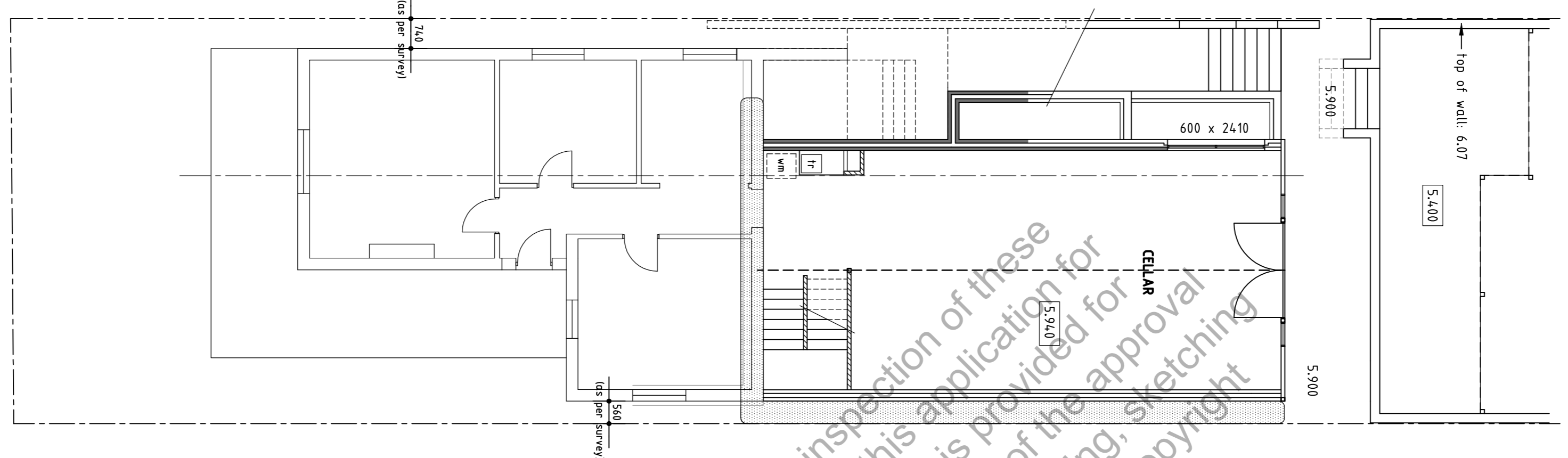

**GROUND FLOOR PLAN**  
1:100

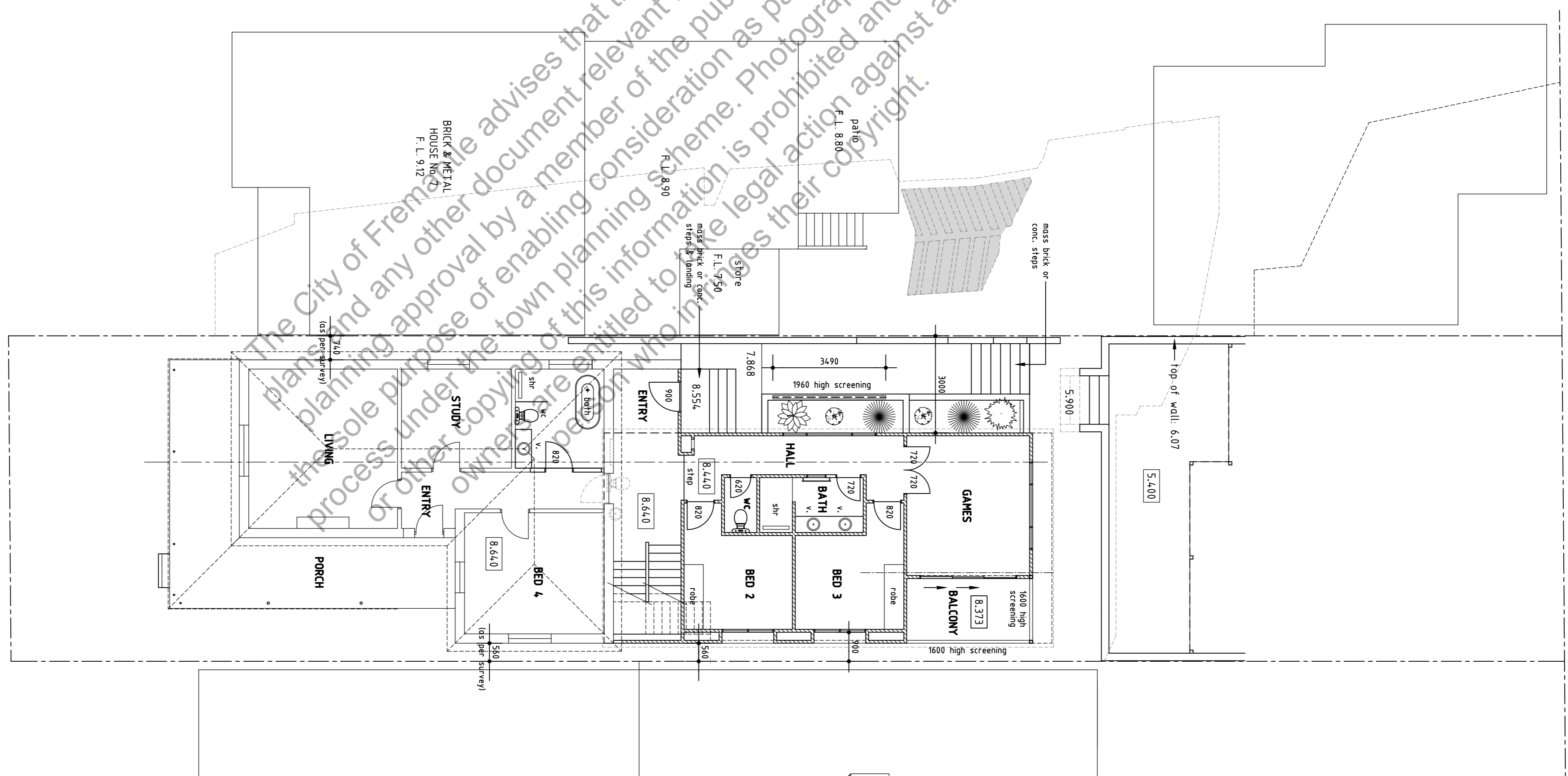

**FIRST FLOOR PLAN**  
1:100

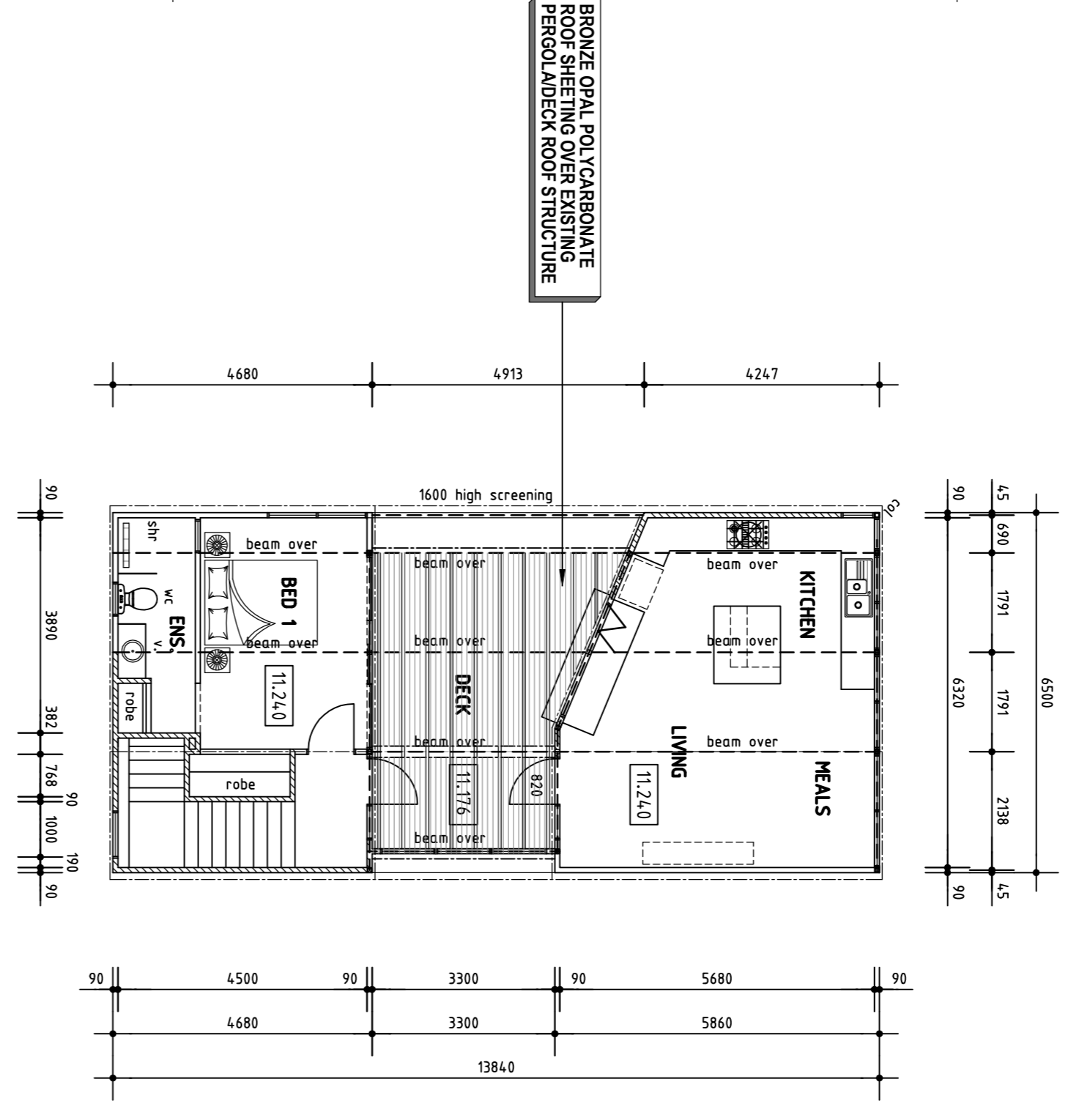

**AREAS**

<b>EXISTING RESIDENCE</b>	EXIST HOUSE: 79.52m <sup>2</sup>
	VERANDAH: 31.23m <sup>2</sup>
<b>EXISTING STUDIO</b>	GROUND FLOOR: 80.60m <sup>2</sup>
	VERANDAH: 24.31m <sup>2</sup>
	UPPER FLOOR: 70.88m <sup>2</sup>
<b>2024 ADDITIONS</b>	
CELLAR:	83.59m <sup>2</sup>
GROUND FLOOR:	79.42m <sup>2</sup>
BALCONY:	7.78m <sup>2</sup>
FIRST FLOOR:	65.36m <sup>2</sup>
DECK:	24.60m <sup>2</sup>
LOT:	482m <sup>2</sup>

**CITY OF FREMANTLE**  
These Plans Form Part of  
**DA0164/26**  
30 April 2026

<b>OLYMPIC DESIGN &amp; DRAFTING</b>		PROJECT: WEATHER PROTECTION / ROOF COVER TO EXISTING PERGOLA/DECK 5 MANNING STREET, FREMANTLE	
13 WHITE GUM ROSE BYFORD VA 6122 TEL: 0808 285 343		DWG NO: <b>26JRC101</b>	
DRAWN: Ron Emlaboom	DATE: APRIL 2026	REVISION:	
SCALE: 1:100	SHEET: 1		

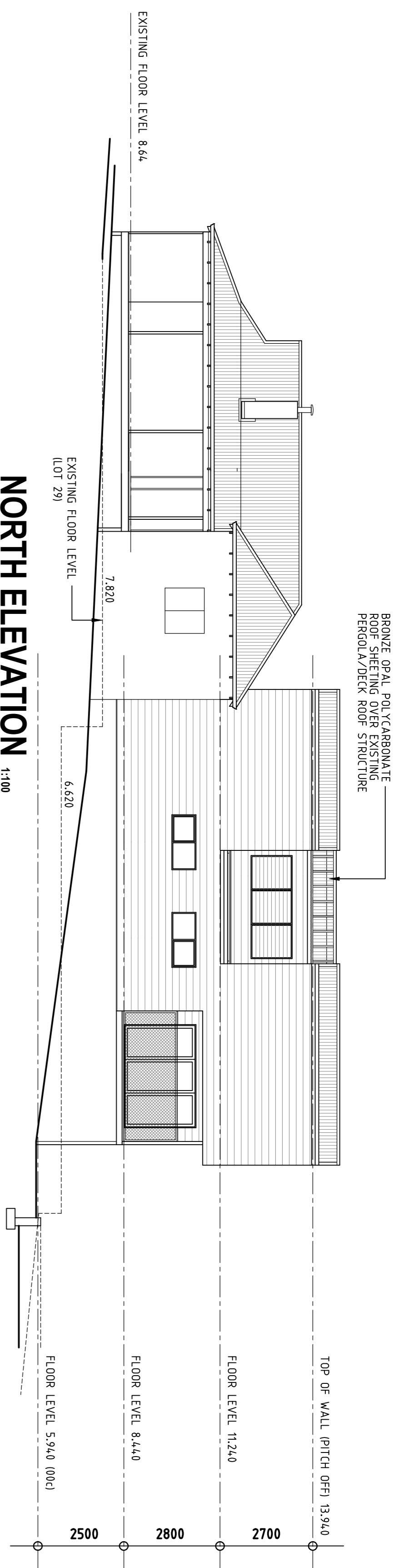

**NORTH ELEVATION**  
1:100

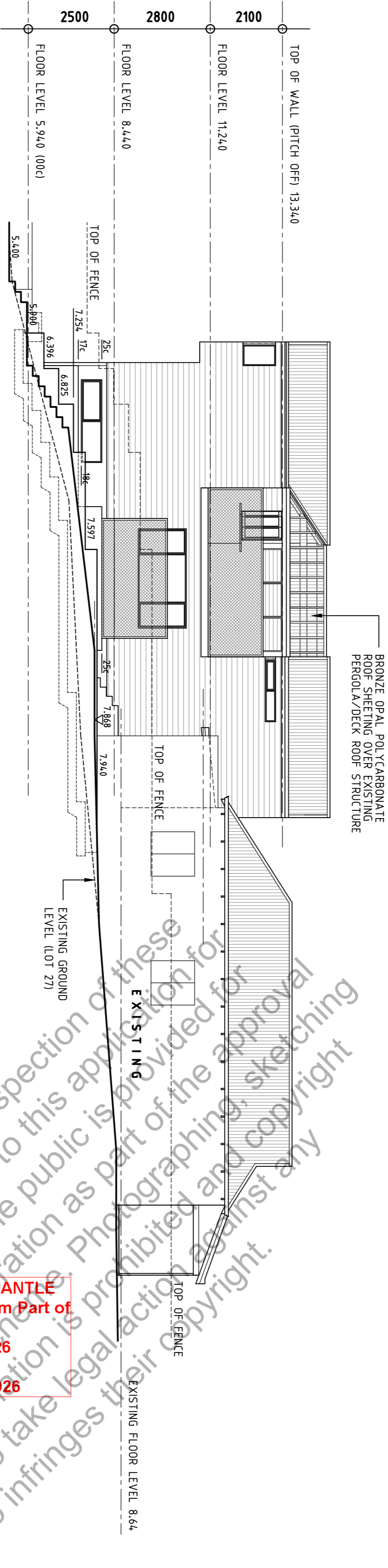

**SOUTH ELEVATION**  
1:100

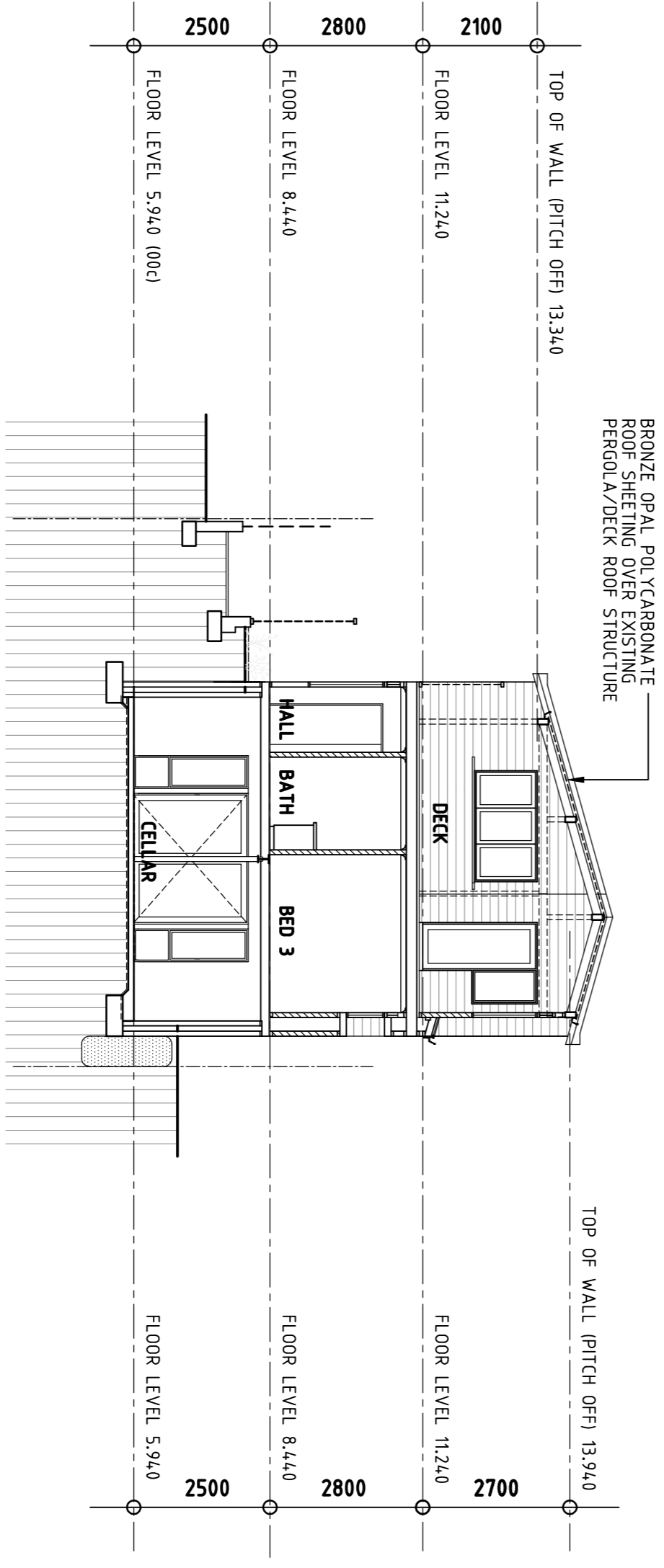

**TYPICAL SECTION**  
1:100

CITY OF FREMANTLE  
These Plans Form Part of  
DA0164/26  
30 April 2026

The City of Fremantle advises that the inspection of these plans and any other document relevant to this application for planning approval by a member of the public is provided for the sole purpose of enabling consultation. Photographing, sketching or other copying of this information is prohibited and copyright owners are entitled to take legal action against any person who infringes their copyright.

<b>OLYMPIC DESIGN &amp; DRAFTING</b>		PROJECT:	
13 WHITE GUM RISE BYFORD VA 6122 TEL: 0808 285 343		WEATHER PROTECTION (ROOF COVER) TO EXISTING PERGOLA/DECK 5 MANNING STREET, FREMANTLE	
DRAWN:	Ron Eibaboorn	DATE:	APRIL 2026
SCALE:	1:100	SHEET:	2
DWG NO:		REVISION:	
26/JRC/02			