

The City of Fremantle advises that the inspection of these plans and any other document relevant to this application for planning approval by a member of the public is provided for the sole purpose of enabling consideration as part of the approval process under the town planning scheme. Photographing, sketching or other copying of this information is prohibited and copyright owners are entitled to take legal action against any person who infringes their copyright.

20 Forrest Street Fremantle

City of Fremantle | Demolition Permit

14.05.2026

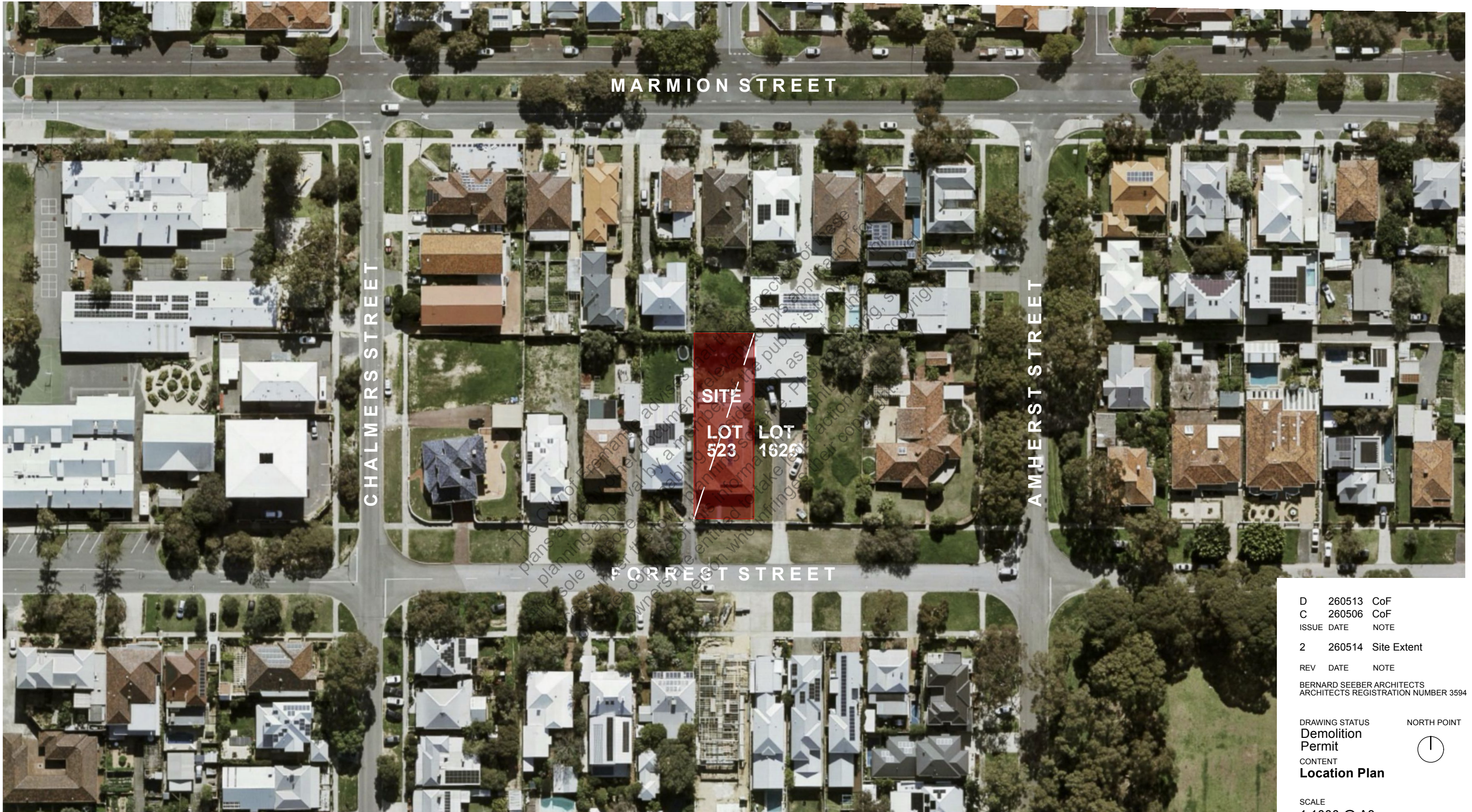

| | | |
|--|--------|-------------|
| D | 260513 | CoF |
| C | 260506 | CoF |
| ISSUE DATE | | NOTE |
| 2 | 260514 | Site Extent |
| REV | DATE | NOTE |
| BERNARD SEEBER ARCHITECTS ARCHITECTS REGISTRATION NUMBER 3594 | | |

DRAWING STATUS
Demolition Permit

CONTENT
Location Plan

NORTH POINT

SCALE
1:1000 @ A3

FILE NAME
20 FORREST STREET

| | | | |
|------------|-------------|----------|----------|
| FILE No | DRAWING | REV | ISSUE |
| 578 | A001 | 2 | D |

BERNARD SEEBER.com

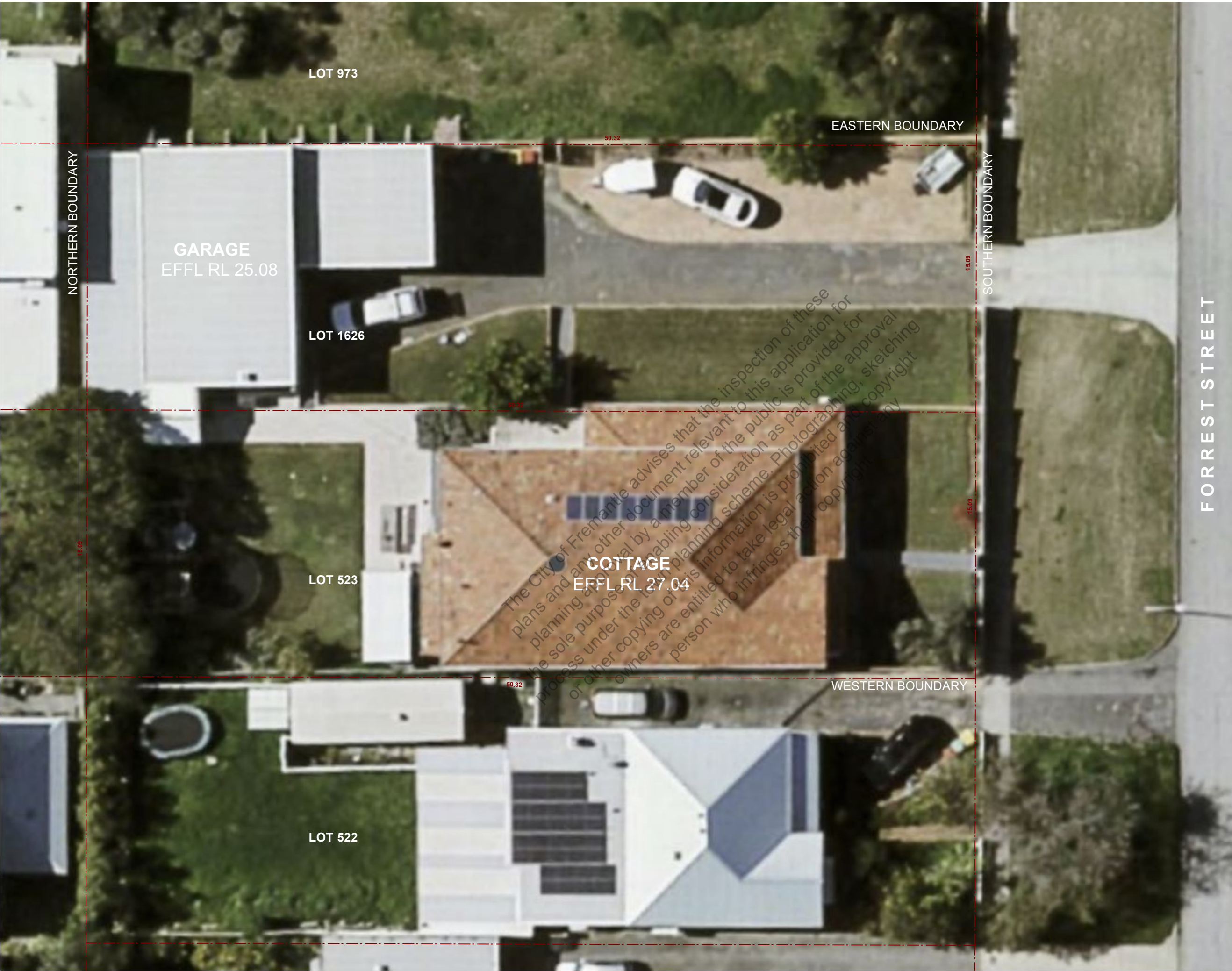

The City of Fremantle advises that the inspection of these plans and any other document relevant to this application for planning approval by a member of the public is provided for the sole purpose of enabling consideration as part of the approval process under the town planning scheme. Photographing, sketching or other copying of this information is prohibited and copyright owners are entitled to take legal action against any person who infringes their copyright.

D 260513 CoF
C 260506 CoF
ISSUE DATE NOTE
1 260505 Concept Development
REV DATE NOTE
BERNARD SEEBER ARCHITECTS
ARCHITECTS REGISTRATION NUMBER 3594

DRAWING STATUS NORTH POINT
Demolition Permit 
CONTENT
Existing Aerial

SCALE
1:200 @ A3
FILE NAME
20 FORREST STREET
FILE No DRAWING REV ISSUE
578 A002 1 D

BERNARD SEEBER.com



IMAGE 1



IMAGE 2



IMAGE 3



IMAGE 4



IMAGE 5



IMAGE 6

| | | |
|--|--------|---------------------|
| D | 260513 | CoF |
| C | 260506 | CoF |
| ISSUE DATE | | NOTE |
| 1 | 260505 | Concept Development |
| REV DATE | | NOTE |
| BERNARD SEEBER ARCHITECTS ARCHITECTS REGISTRATION NUMBER 3594 | | |

DRAWING STATUS NORTH POINT

Demolition Permit

CONTENT
Existing Site Images

SCALE
NA

FILE NAME
20 FORREST STREET

| FILE No | DRAWING | REV | ISSUE |
|------------|-------------|----------|----------|
| 578 | A003 | 1 | D |

BERNARD SEEBER.com

LEGEND

Removal

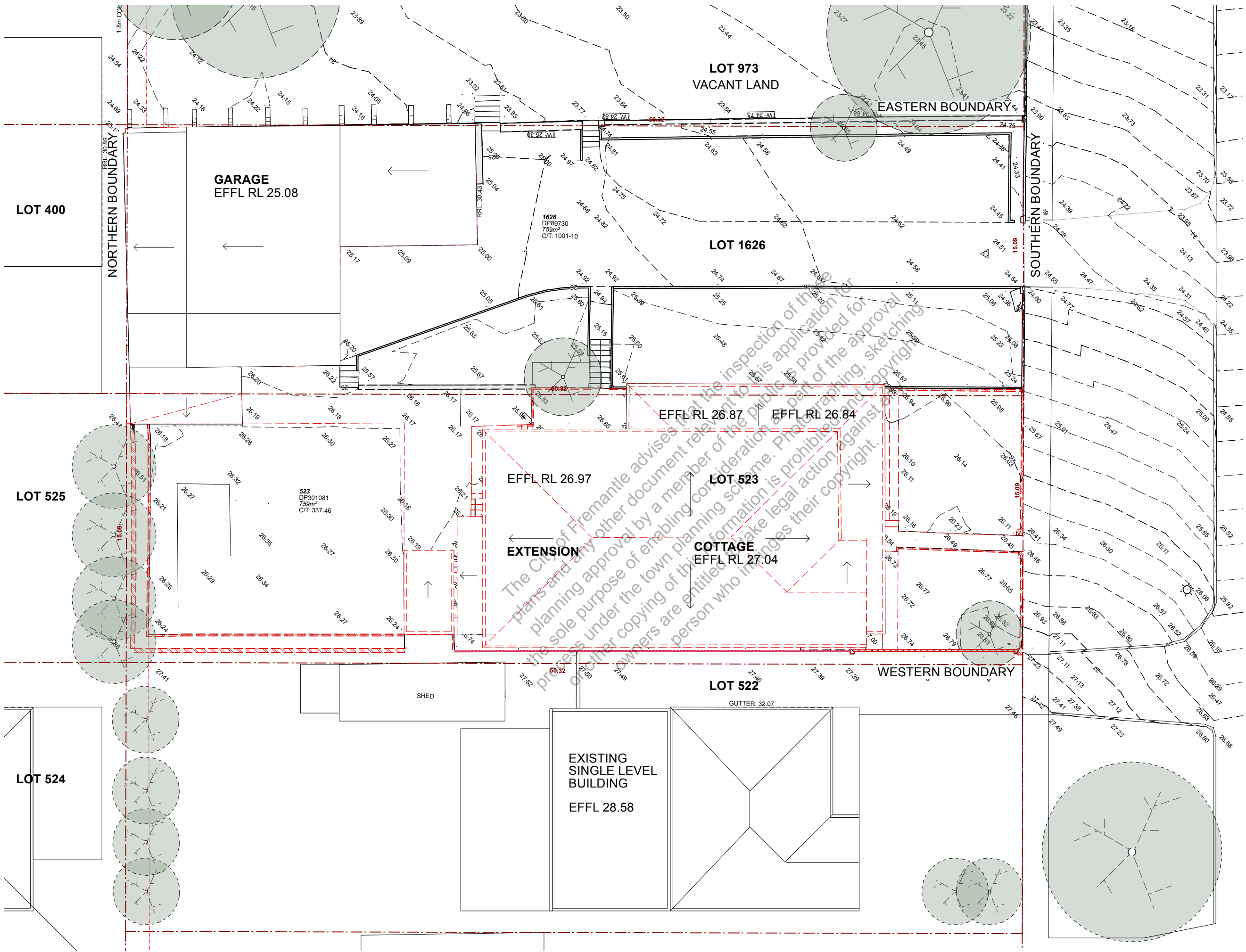

| | | |
|--|--------|-----------------|
| D | 260513 | CoF |
| C | 260506 | CoF |
| ISSUE DATE | NOTE | |
| 3 | 260514 | Garage Revision |
| REV | DATE | NOTE |
| BERNARD SEEBER ARCHITECTS ARCHITECTS REGISTRATION NUMBER 3594 | | |

DRAWING STATUS
Demolition Permit
CONTENT
Existing Site Plan

SCALE
1:200 @ A1

FILE NAME
20 FORREST STREET

| | | | |
|---------|---------|-----|-------|
| FILE No | DRAWING | REV | ISSUE |
| 578 | A004 | 3 | D |

BERNARD SEEBER.com

LEGEND

Removal

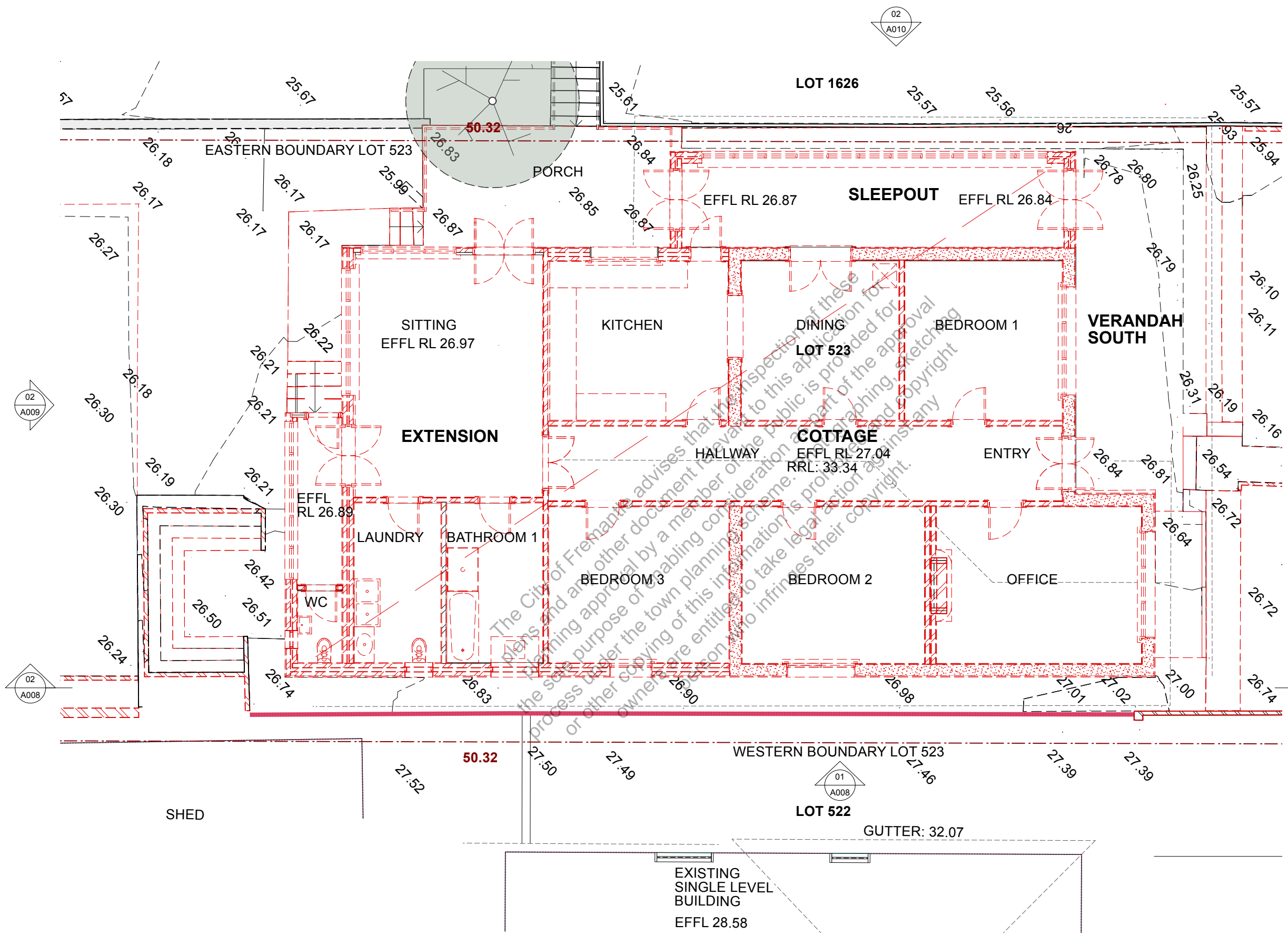

| | | |
|---|------------|---------------------|
| D | 260513 | CoF |
| C | 260506 | CoF |
| | ISSUE DATE | NOTE |
| 1 | 260505 | Concept Development |
| | REV DATE | NOTE |

BERNARD SEEBER ARCHITECTS
ARCHITECTS REGISTRATION NUMBER 3594

DRAWING STATUS: Demolition Permit
NORTH POINT

CONTENT: Existing Floor Plan

SCALE: 1:100 @ A3

FILE NAME: 20 FORREST STREET

| | | | |
|---------|---------|-----|-------|
| FILE No | DRAWING | REV | ISSUE |
| 578 | A005 | 1 | D |

BERNARD SEEBER.COM

LEGEND

 Removal



LOT 1626

50.32

EASTERN BOUNDARY LOT 523

EFFL RL 26.87

SLEEPOUT

EFFL RL 26.84

EFFL RL 26.97

LOT 523

VERANDAH SOUTH

EXTENSION

COTTAGE

EFFL RL 27.04

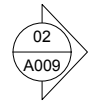

The City of Fremantle advises that the inspection of these plans and any other document relevant to this application for planning approval by a member of the public is provided for the sole purpose of enabling consideration to be given to the process under the town planning scheme. Photographing, sketching or other copying of this information is prohibited and copyright owners are entitled to take legal action against any person who infringes their copyright.

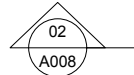

50.32

WESTERN BOUNDARY LOT 523

SHED

LOT 522

EXISTING SINGLE LEVEL BUILDING
EFFL 28.58

| | | |
|--|--------|---------------------|
| D | 260513 | CoF |
| C | 260506 | CoF |
| ISSUE DATE | | NOTE |
| 1 | 260505 | Concept Development |
| REV DATE | | NOTE |
| BERNARD SEEBER ARCHITECTS ARCHITECTS REGISTRATION NUMBER 3594 | | |

DRAWING STATUS
Demolition Permit

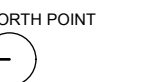

CONTENT
Existing Roof Plan

SCALE
1:100 @ A3

FILE NAME
20 FORREST STREET

| | | | |
|---------|---------|-----|-------|
| FILE No | DRAWING | REV | ISSUE |
| 578 | A006 | 1 | D |

BERNARD SEEBER.com

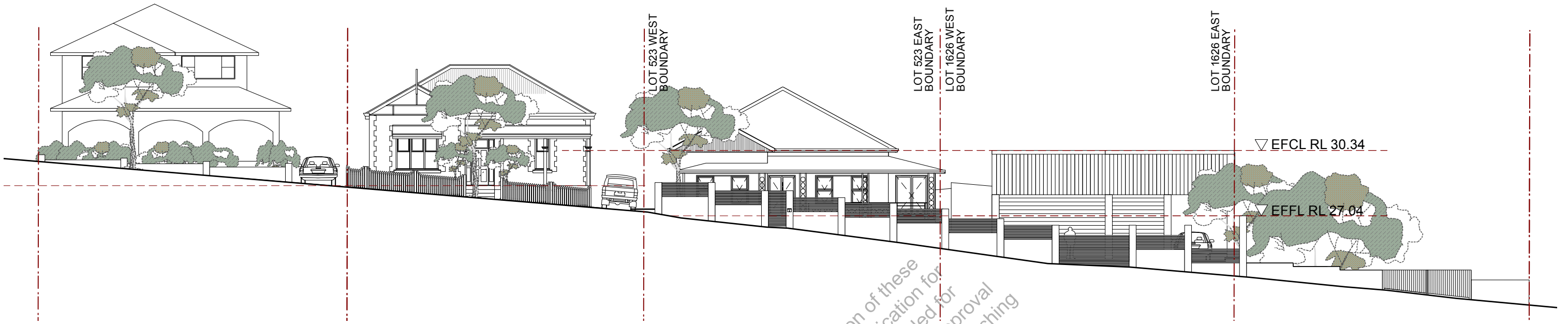

1 Existing Forrest Street Elevation
Scale 1:200 @ A3

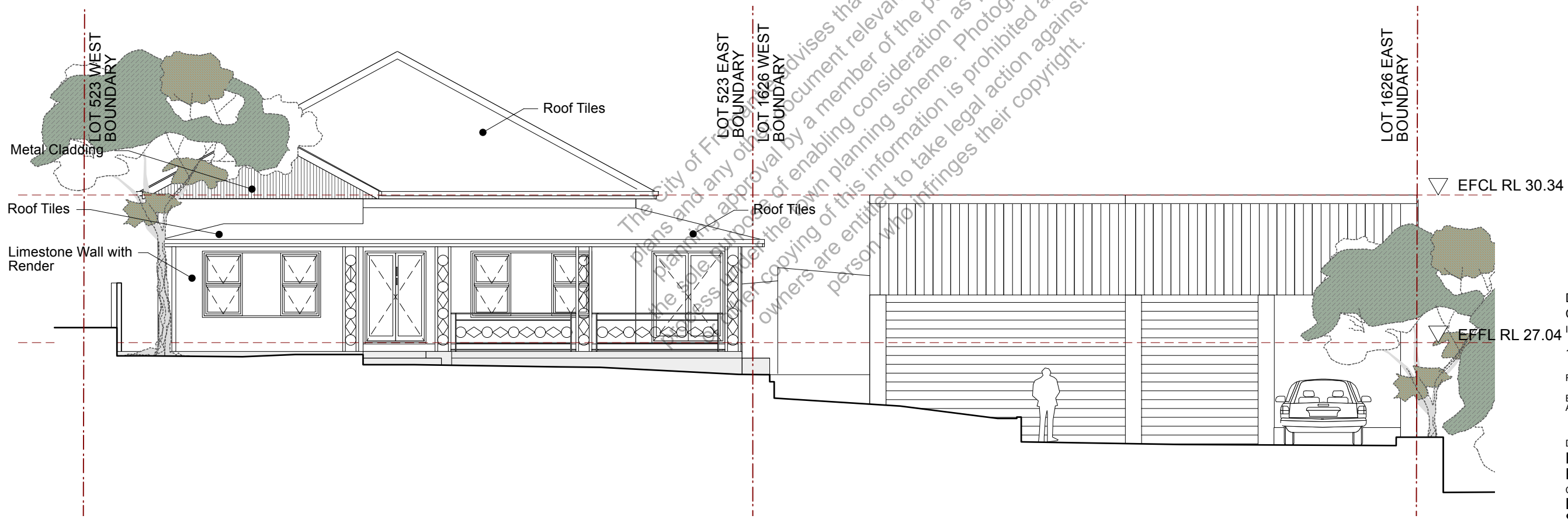

2 Existing Southern Elevation
Scale 1:100 @ A3

The City of Fremantle advises that the inspection of these plans and any other document relevant to this application for planning approval by a member of the public is provided for the sole purpose of enabling consideration as part of the approval process. Under the own planning scheme. Photographing, sketching or copying of this information is prohibited and copyright owners are entitled to take legal action against any person who infringes their copyright.

| | | |
|------------|--------|---------------------|
| D | 260513 | CoF |
| C | 260506 | CoF |
| ISSUE DATE | | NOTE |
| 1 | 260505 | Concept Development |
| REV DATE | | NOTE |

BERNARD SEEBER ARCHITECTS
ARCHITECTS REGISTRATION NUMBER 3594

DRAWING STATUS NORTH POINT
Demolition Permit
CONTENT
Existing Street & Southern Elevation

SCALE
As shown
FILE NAME
20 FORREST STREET
FILE No DRAWING REV ISSUE
578 A007 1 D



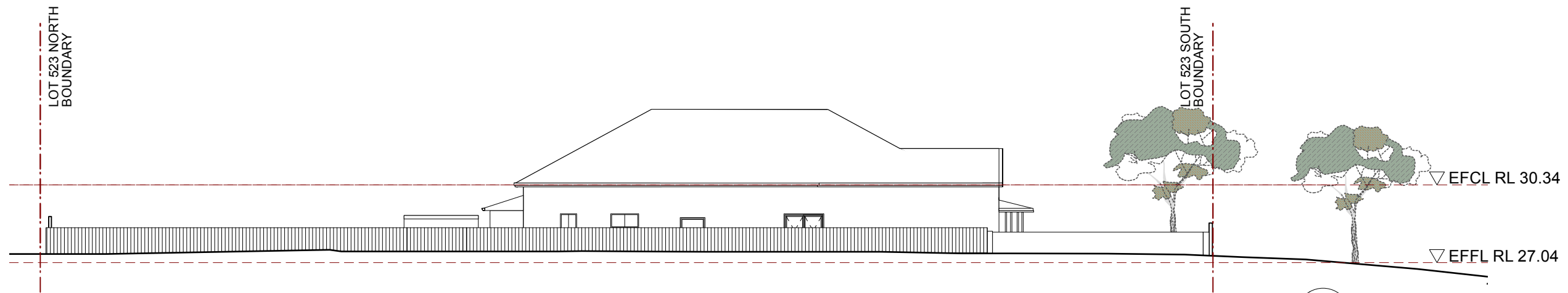

1 Existing West Boundary Elevation
Scale 1:200 @ A3

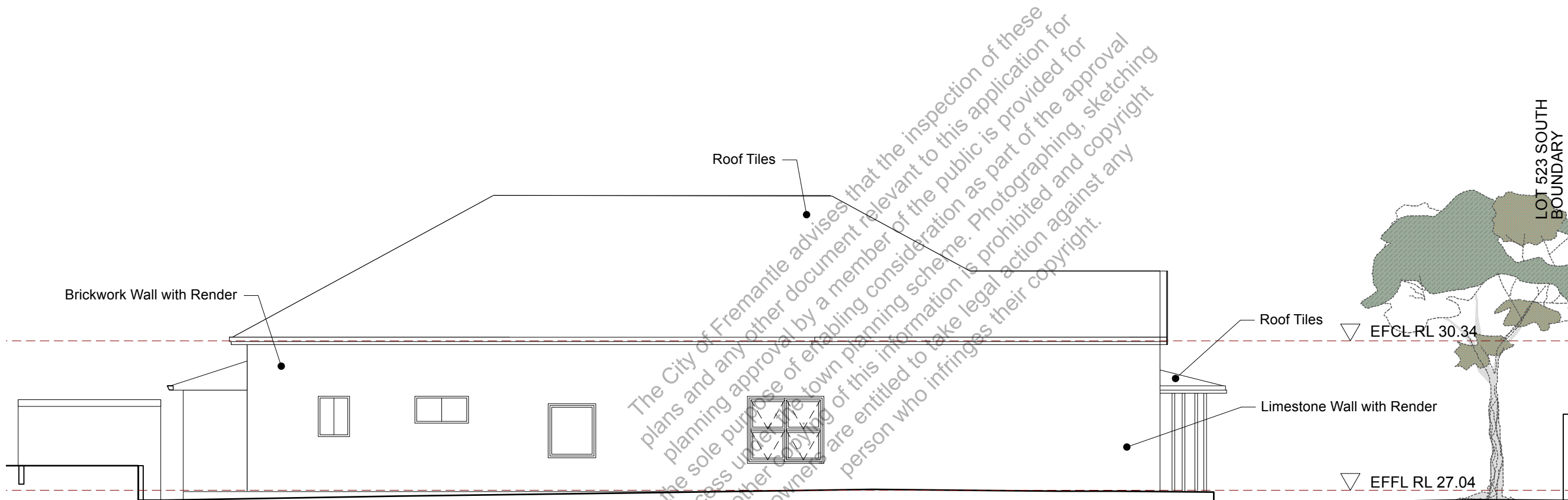

2 Existing West Elevation
Scale 1:100 @ A3

| | | |
|--|--------|---------------------|
| D | 260513 | CoF |
| C | 260506 | CoF |
| ISSUE DATE | | NOTE |
| 1 | 260505 | Concept Development |
| REV | DATE | NOTE |
| BERNARD SEEBER ARCHITECTS ARCHITECTS REGISTRATION NUMBER 3594 | | |

DRAWING STATUS NORTH POINT

Demolition Permit

CONTENT
Existing Western Elevations

SCALE
As shown @ A3

FILE NAME
20 FORREST STREET

| FILE No | DRAWING | REV | ISSUE |
|---------|---------|-----|-------|
| 578 | A008 | 1 | D |

BERNARD SEEBER.com

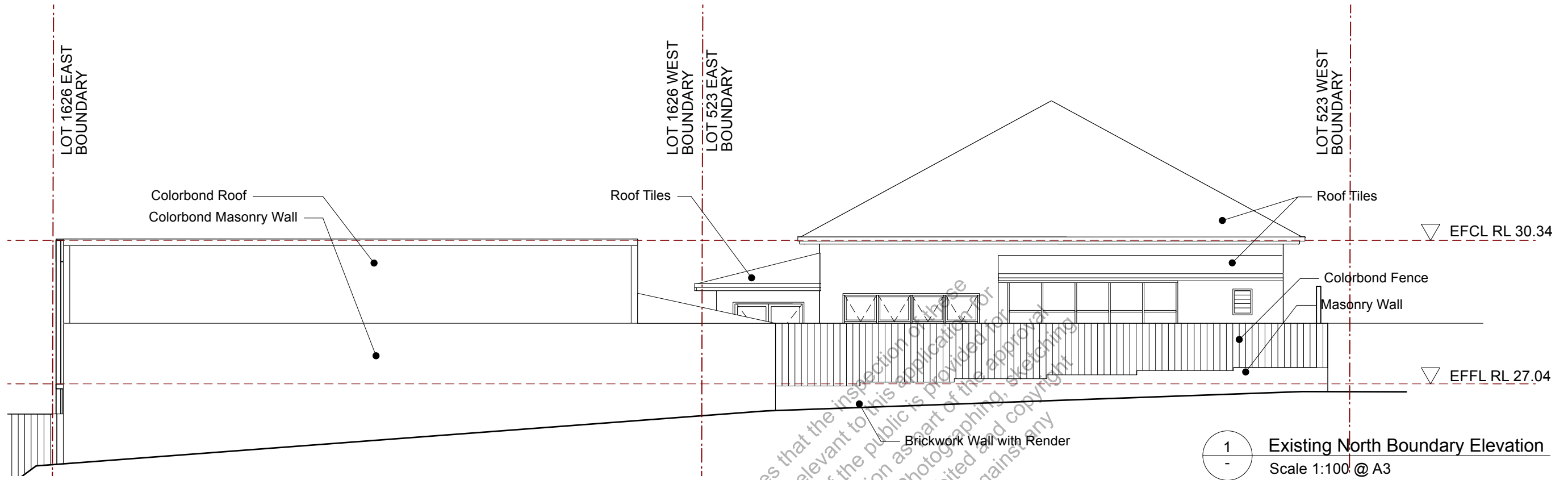

1 Existing North Boundary Elevation
Scale 1:100 @ A3

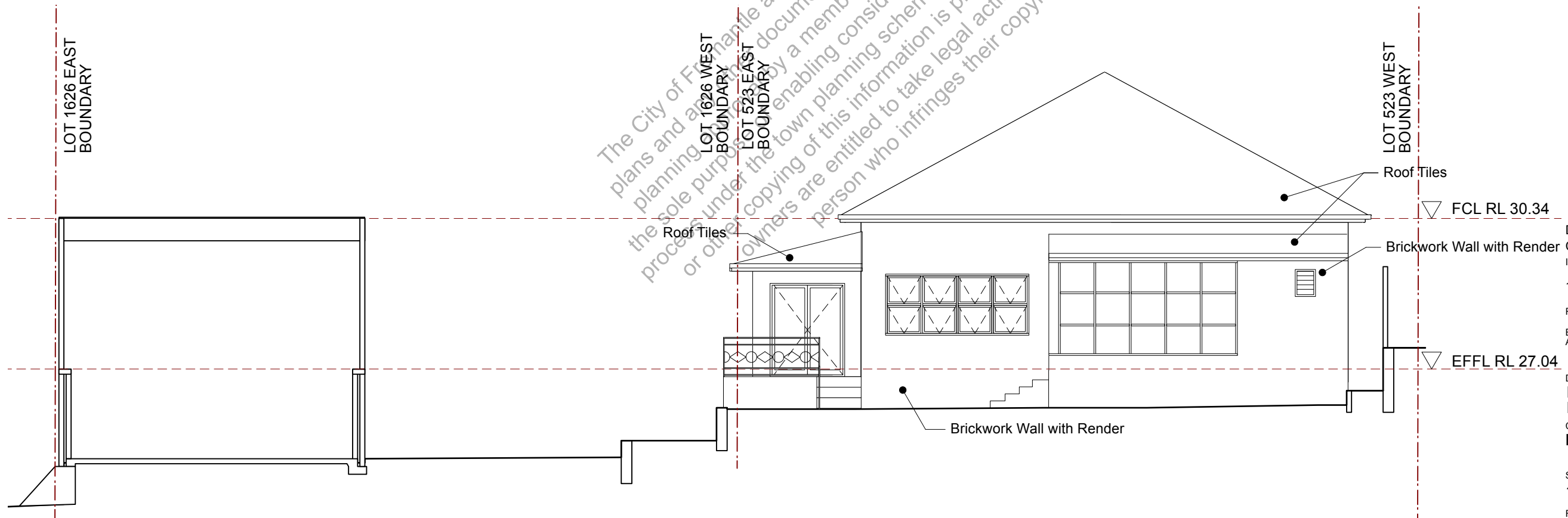

2 Existing North Elevation
Scale 1:100 @ A3

The City of Fremantle advises that the inspection of these plans and any other document relevant to this application for planning approval by a member of the public is provided for the sole purpose of enabling consideration of the approval process under the town planning scheme. Photocopying, sketching or other copying of this information is prohibited and copyright owners are entitled to take legal action against any person who infringes their copyright.

| | | |
|--|--------|---------------------|
| D | 260513 | CoF |
| C | 260506 | CoF |
| ISSUE DATE | | NOTE |
| 1 | 260505 | Concept Development |
| REV DATE | | NOTE |
| BERNARD SEEBER ARCHITECTS ARCHITECTS REGISTRATION NUMBER 3594 | | |

DRAWING STATUS NORTH POINT
Demolition Permit
CONTENT
Existing North Elevations

SCALE
1:100 @ A3

FILE NAME
20 FORREST STREET

| | | | |
|---------|---------|-----|-------|
| FILE No | DRAWING | REV | ISSUE |
| 578 | A009 | 1 | D |

BERNARD SEEBER.com

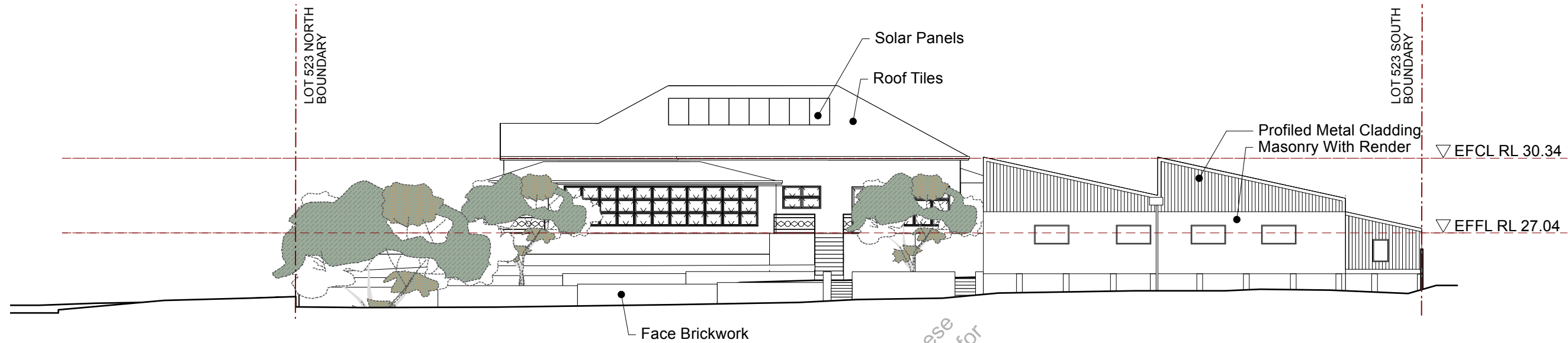

1 Existing East Boundary Elevation
Scale 1:200 @ A3

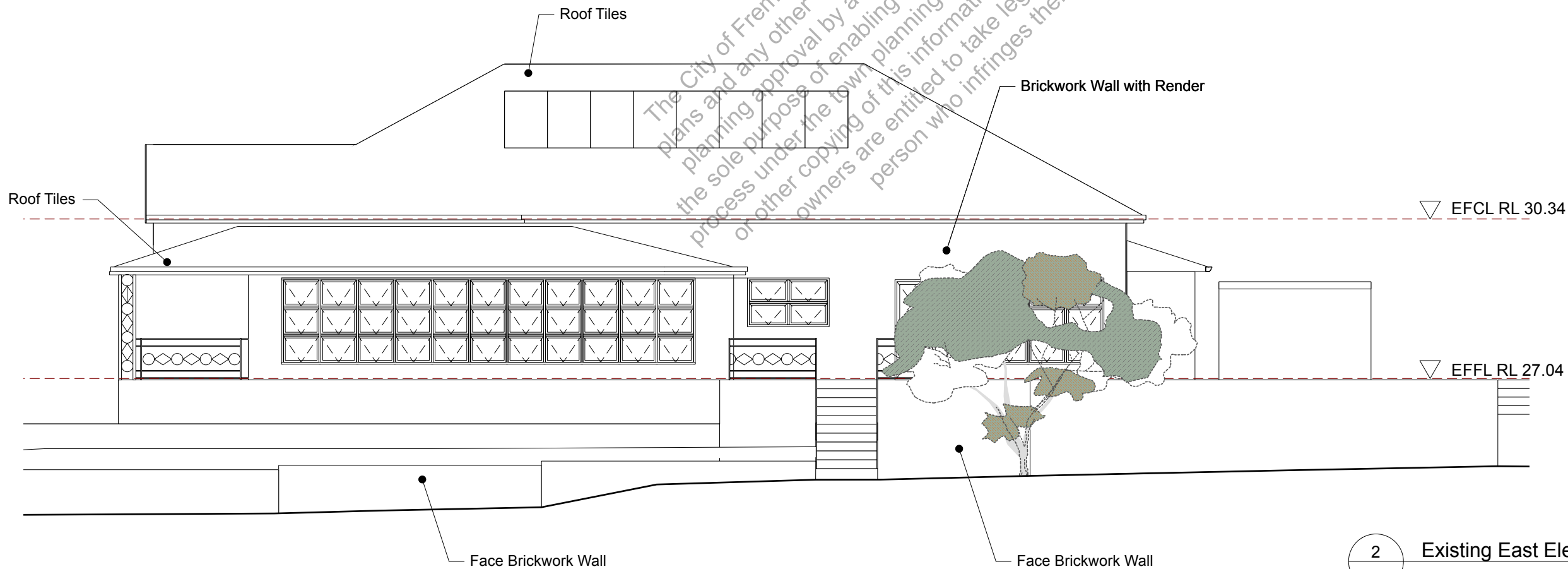

2 Existing East Elevation
Scale 1:100 @ A3

BERNARD SEEBER ARCHITECTS
ARCHITECTS REGISTRATION NUMBER 3594

DRAWING STATUS NORTH POINT

Demolition
Permit

CONTENT
**Existing Eastern
Elevations**

SCALE
As shown @ A3

FILE NAME
20 FORREST STREET

| FILE No | DRAWING | REV | ISSUE |
|---------|---------|-----|-------|
| 578 | A010 | 1 | D |

**BERNARD
SEEBER**.com