

DEVELOPMENT APP.

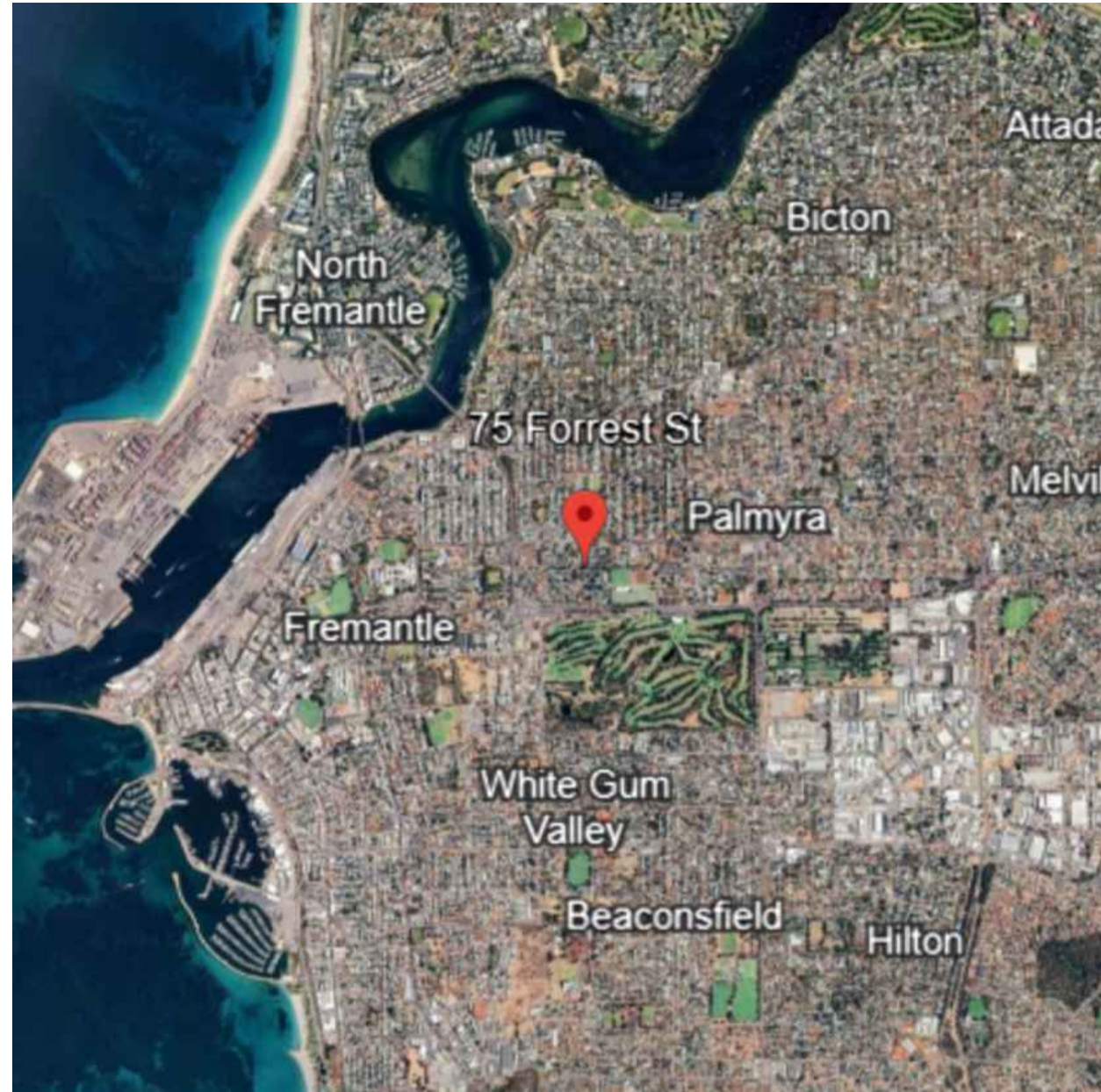

ARTISTIC IMPRESSION ONLY

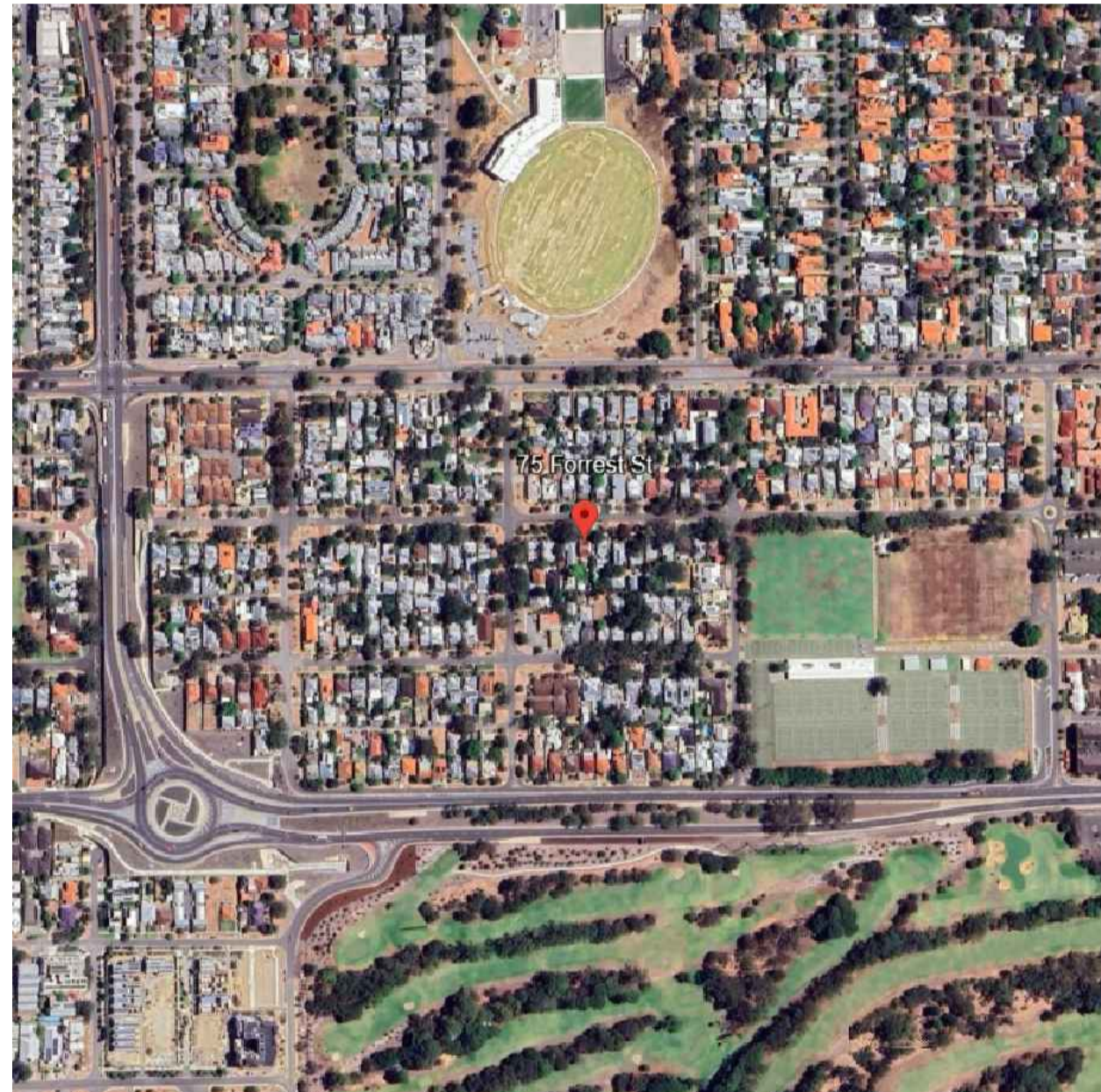

ARTISTIC IMPRESSION ONLY

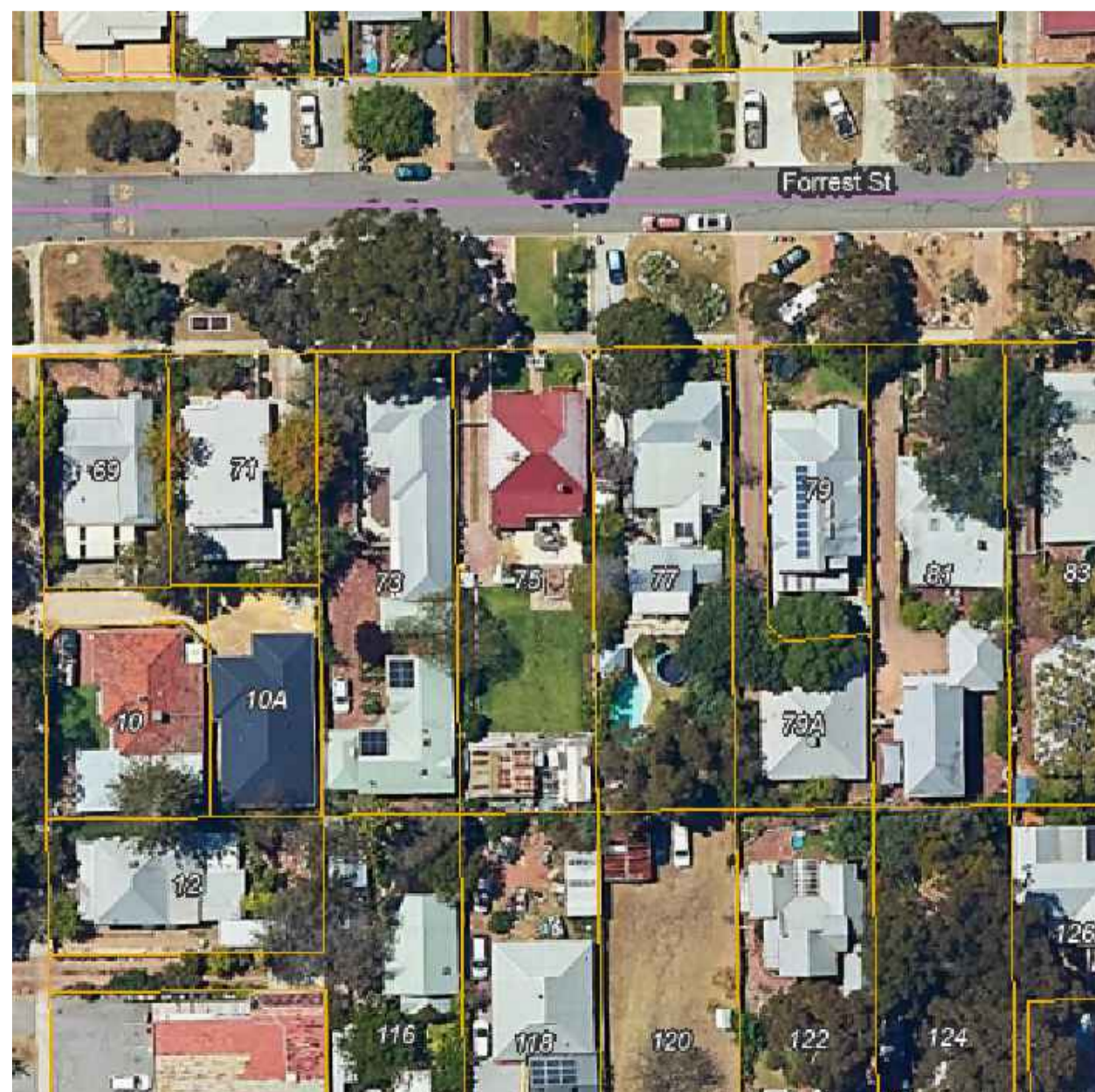

LOCATION PLAN



ARTISTIC IMPRESSION ONLY

CITY OF FREMANTLE
These Plans Form Part of
DA0208/26
4 June 2026

ISSUED 28.05.2026

- D01 SITE PLAN & STREETScape
- D02 EXISTING & DEMO FLOOR PLANS & ELEVATIONS
- D03 PROPOSED FLOOR PLANS
- D04 PROPOSED ELEVATIONS
- D05 PROPOSED SECTIONS
- D06 SHADOW DIAGRAM

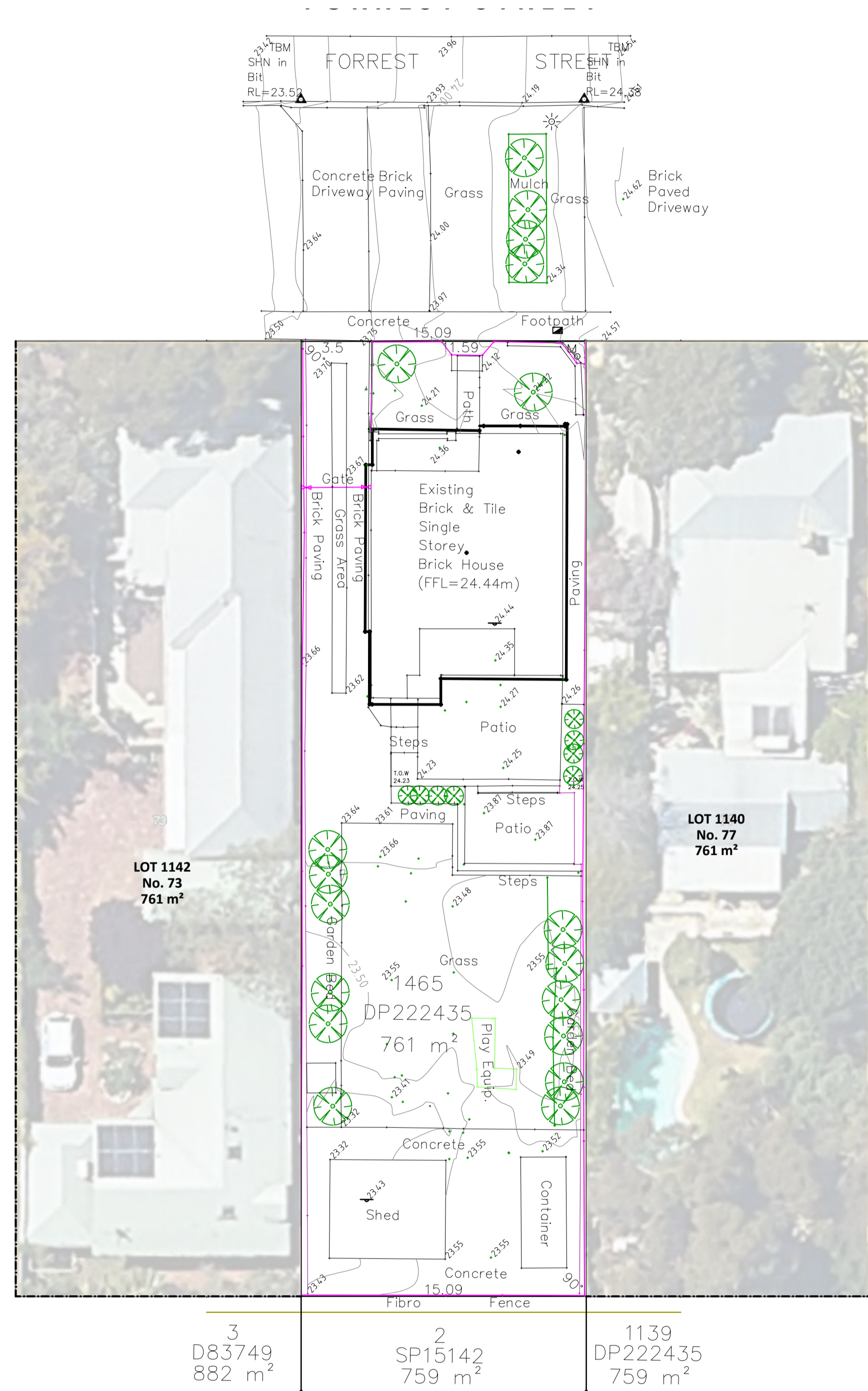

SITE PLAN
SCALE 1:200

The City of Fremantle advises that the inspection of these plans and any other document relevant to this application for planning approval by a member of the public is provided for the sole purpose of enabling consideration as part of the approval process under the town planning scheme. Photocopying, sketching or other copying of this information is prohibited and copyright owners are entitled to take legal action against any person who infringes their copyright.

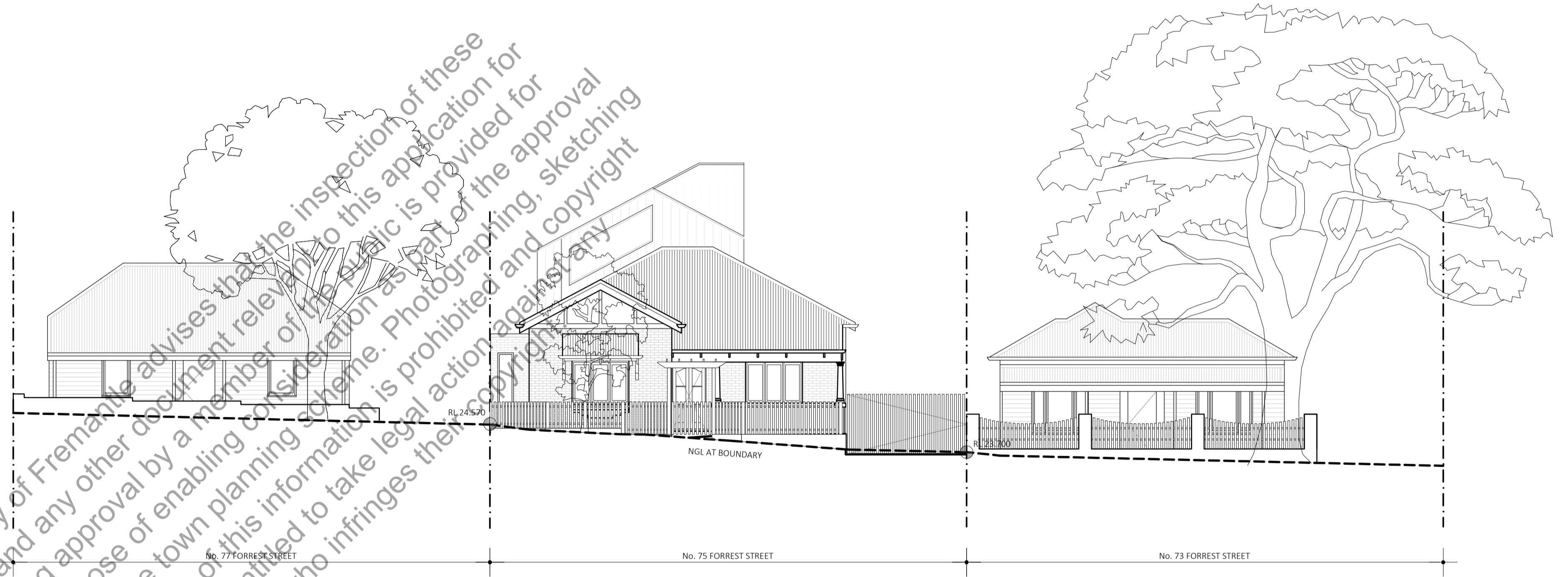

FORREST STREET STREETScape ELEVATION
SCALE 1:100

CITY OF FREMANTLE
These Plans Form Part of
DA0208/26
4 June 2026

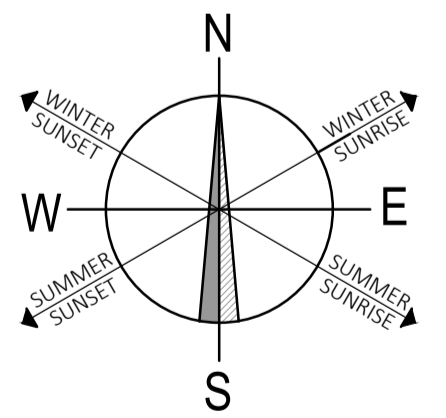

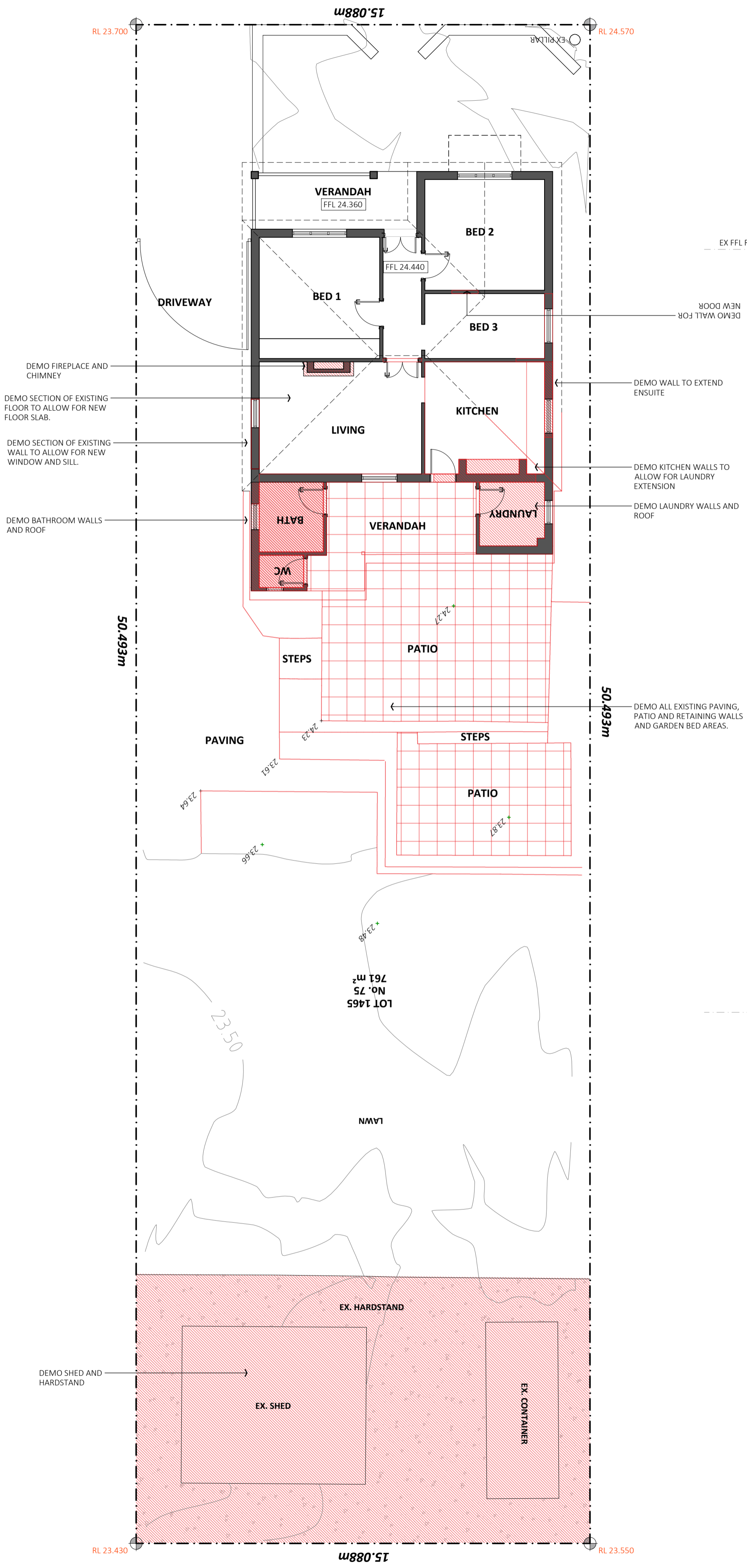

DEMOLITION FLOOR PLAN
SCALE 1:100

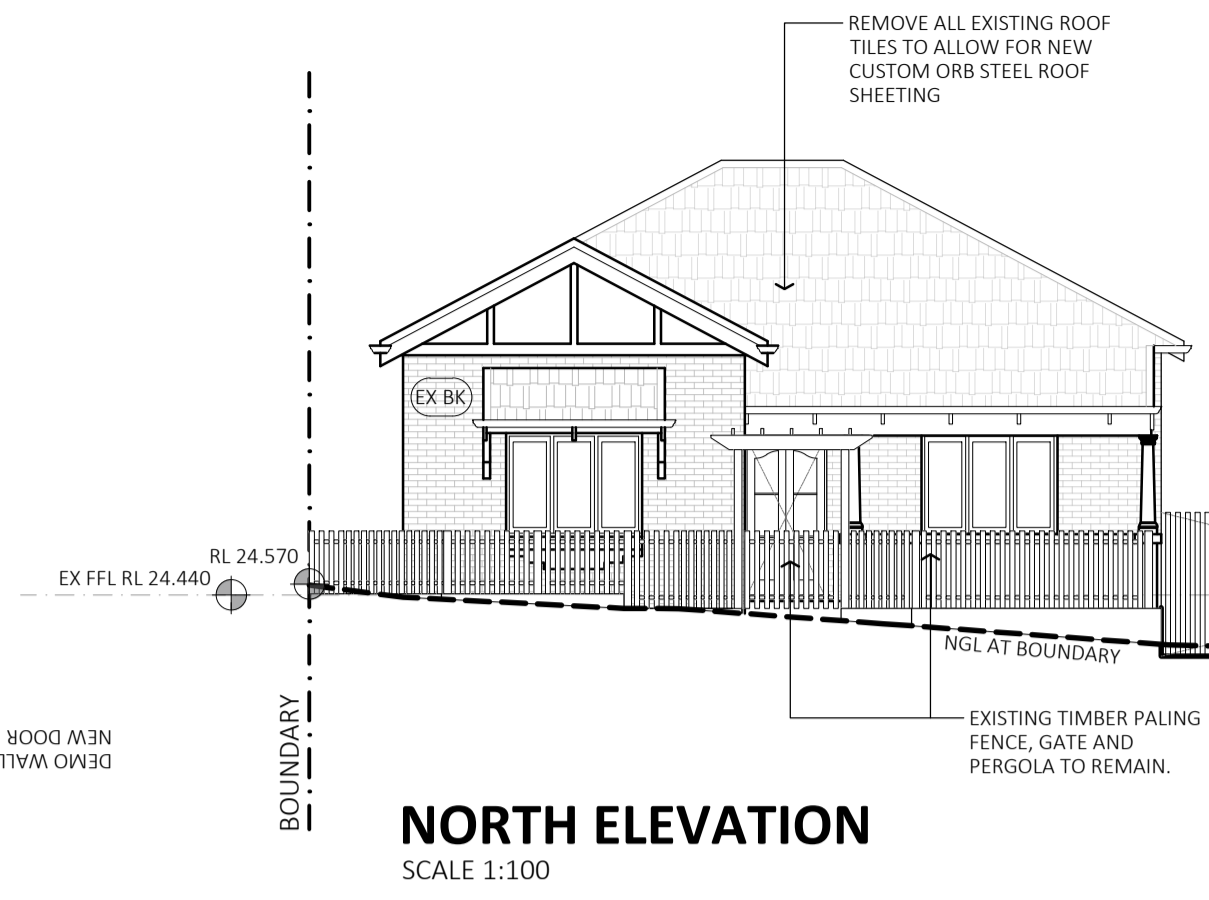

NORTH ELEVATION
SCALE 1:100

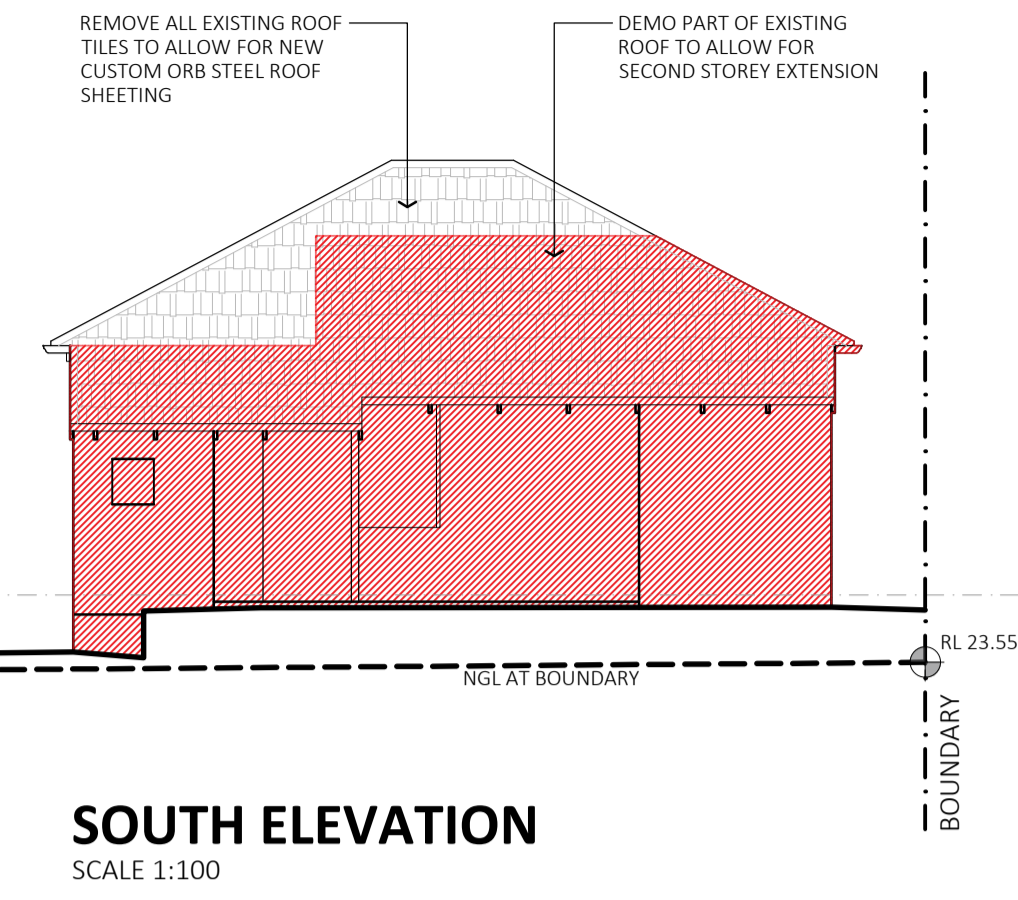

SOUTH ELEVATION
SCALE 1:100

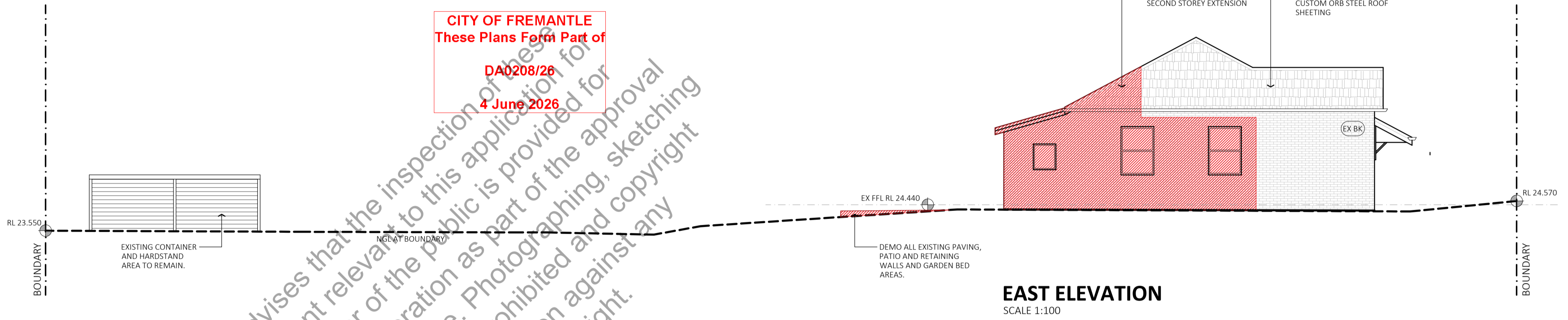

EAST ELEVATION
SCALE 1:100

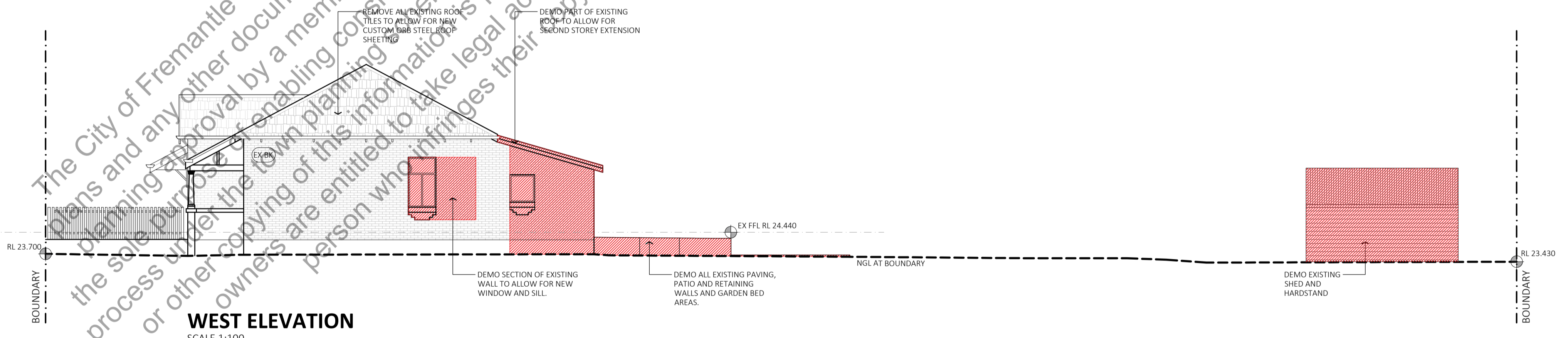

WEST ELEVATION
SCALE 1:100



PHOTOS OF EXISTING CONDITIONS



The City of Fremantle advises that the inspection of these plans and any other document relevant to this application for planning approval by a member of the public is provided for the sale purpose of enabling consideration as part of the approval process under the town planning scheme. Photographing, sketching or other copying of this information is prohibited and copyright owners are entitled to take legal action against any person who infringes their copyright.

CITY OF FREMANTLE
These Plans Form Part of
DA0208/26
4 June 2026

DO NOT SCALE PLANS. USE WRITTEN DIMENSIONS ONLY. THE BUILDER SHALL VERIFY ALL DIMENSIONS, LEVELS, SETBACKS AND SPECIFICATIONS PRIOR TO COMMENCING WORKS OR ORDERING MATERIALS. THE BUILDER SHALL BE RESPONSIBLE FOR ENSURING THAT ALL WORKS CONFORM AND COMPLY WITH THE CURRENT NATIONAL CONSTRUCTION CODES OF AUSTRALIA, CURRENT AUSTRALIAN STANDARDS, BUILDING REGULATIONS, LOCAL BY-LAWS AND TOWN PLANNING REQUIREMENTS. REPORT ALL DISCREPANCIES IMMEDIATELY TO KEEN ARCHITECTURE FOR CLARIFICATION.

DEVELOPMENT APP

CITY OF FREMANTLE
These Plans Form Part of
DA0208/26
4 June 2026

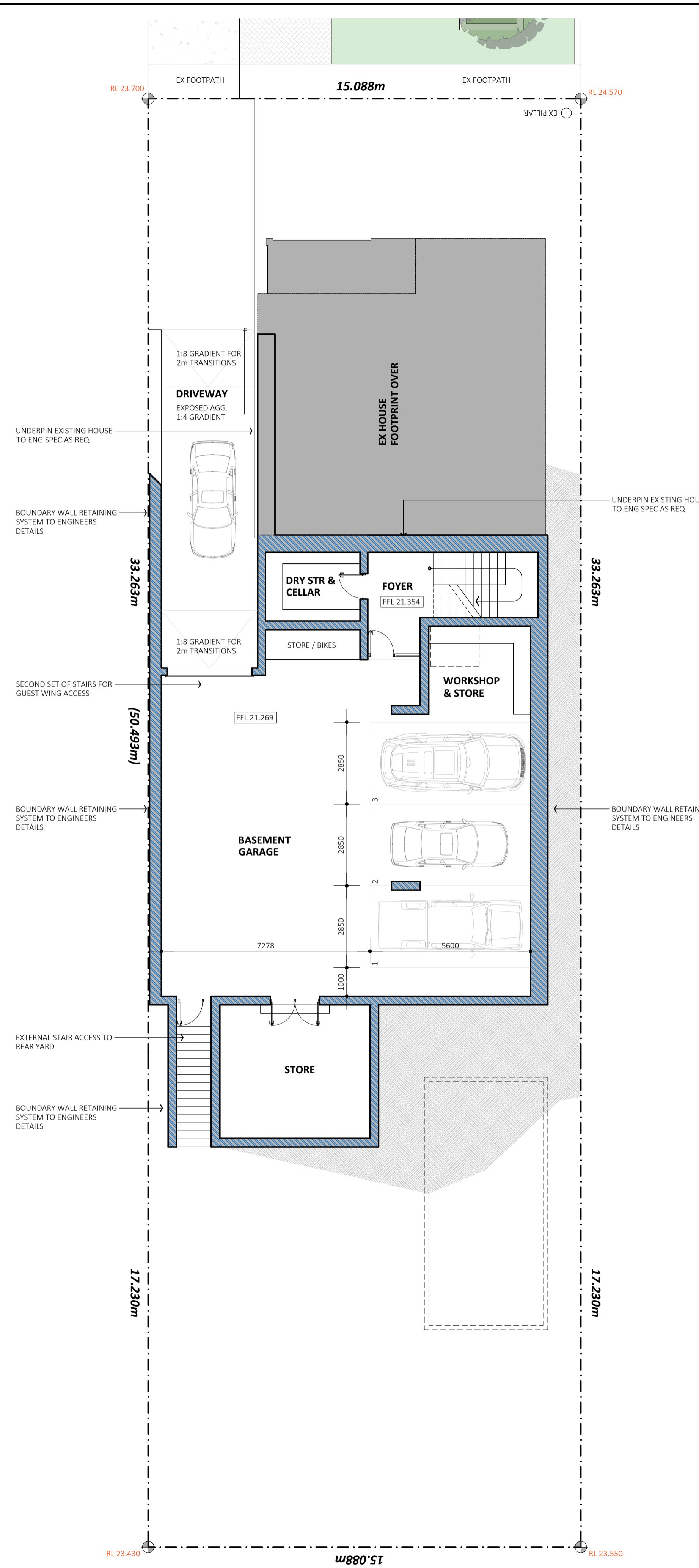

BASEMENT FLOOR PLAN
SCALE 1:100

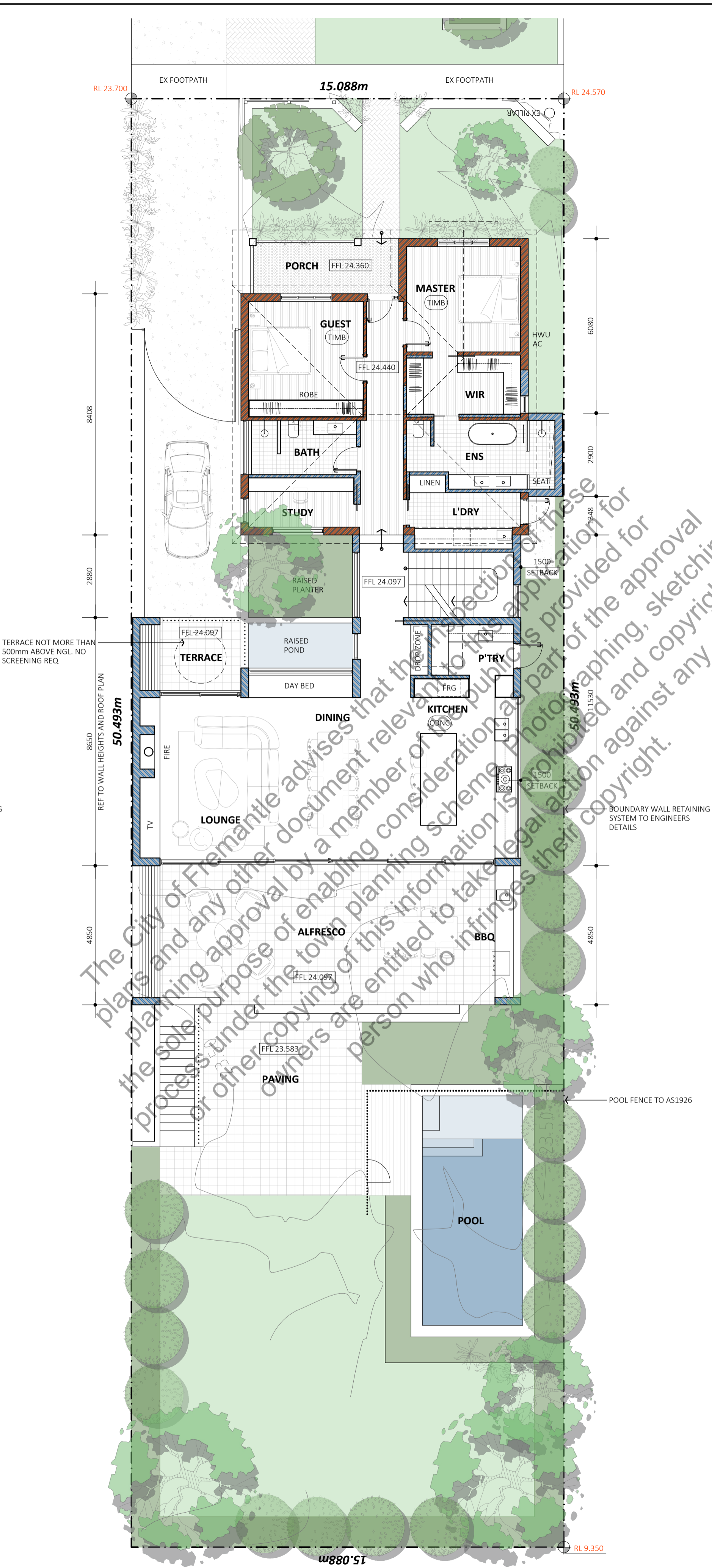

GROUND FLOOR PLAN
SCALE 1:100

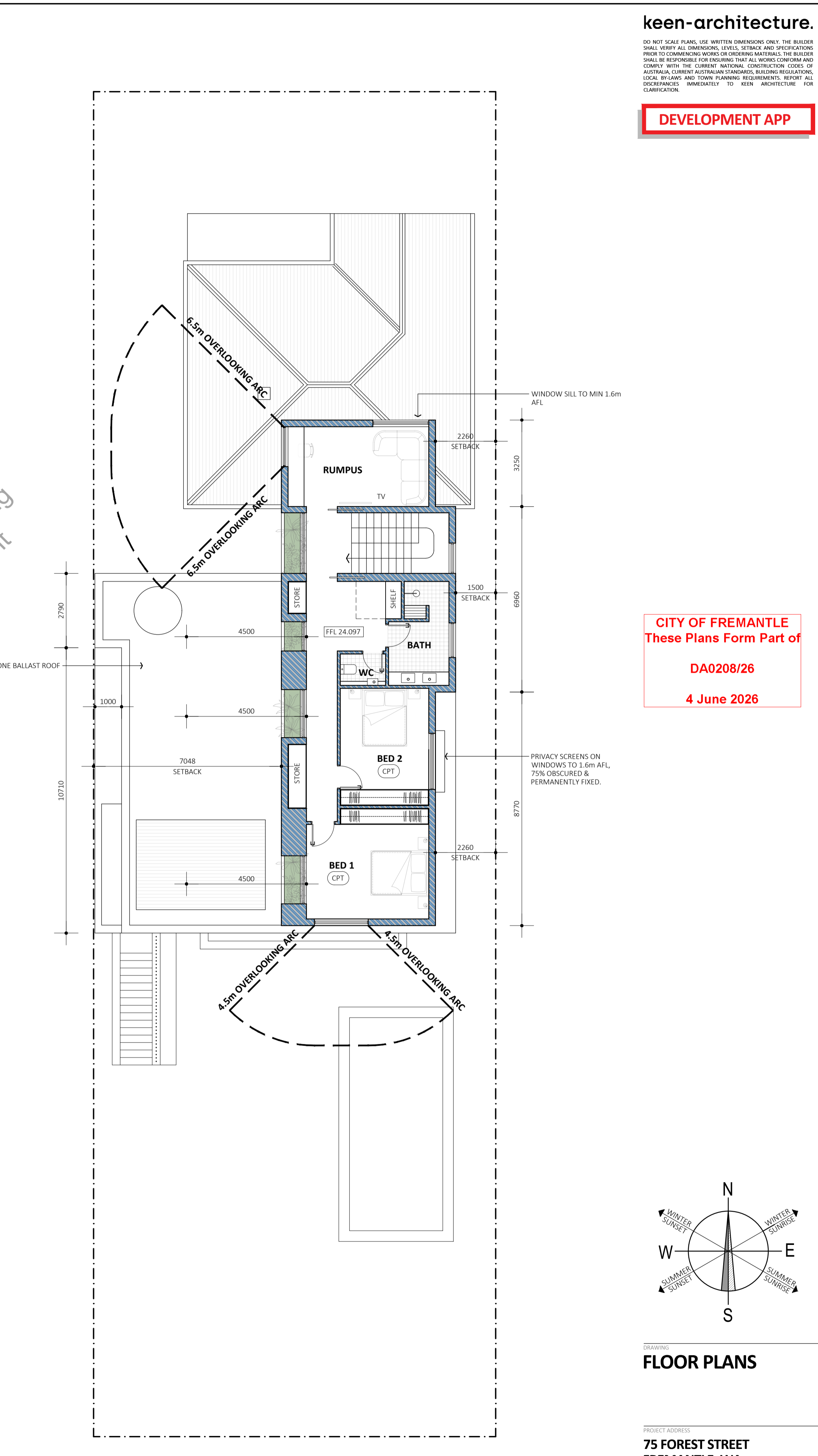

UPPER FLOOR PLAN
SCALE 1:100

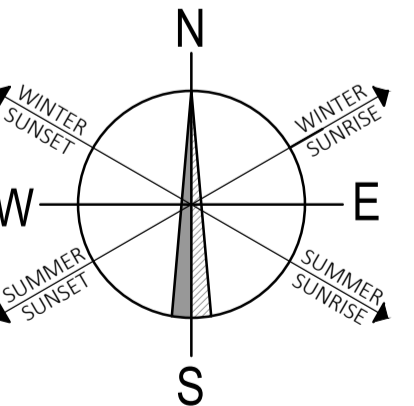

FLOOR PLANS

PROJECT ADDRESS
**75 FOREST STREET
FREMANTLE, WA**
JOB NO. 2413 ISSUE DATE 12.06.2025 DRAWING NO. **D03**
DRAWN BY KK SCALE 1:100 @ A1

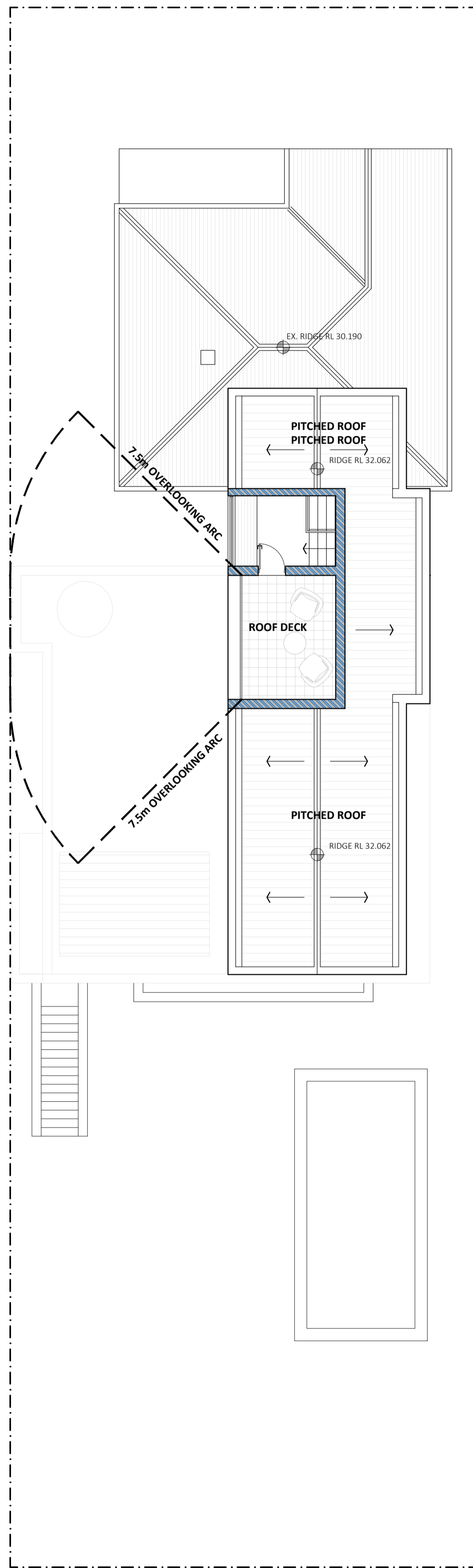

ROOF TOP FLOOR PLAN
SCALE 1:100

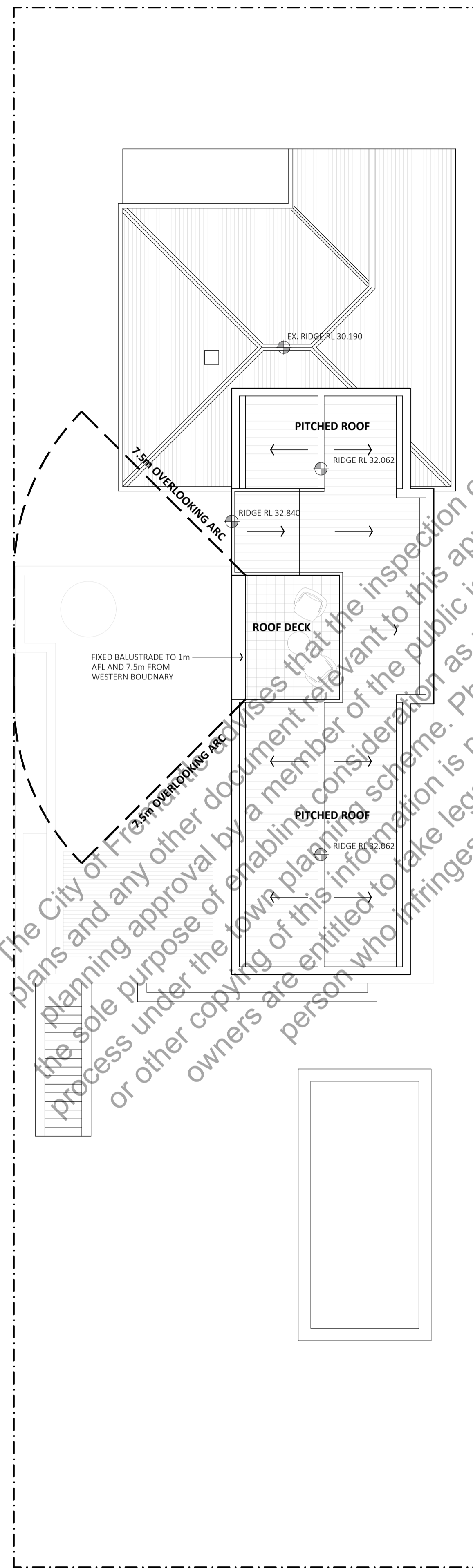

ROOF PLAN
SCALE 1:100

CITY OF FREMANTLE
These Plans Form Part of
DA0208/26
4 June 2026



SHADOW DIAGRAM 21st JUNE AT 12 NOON - GEOLOCATED MODEL
SCALE 1:100

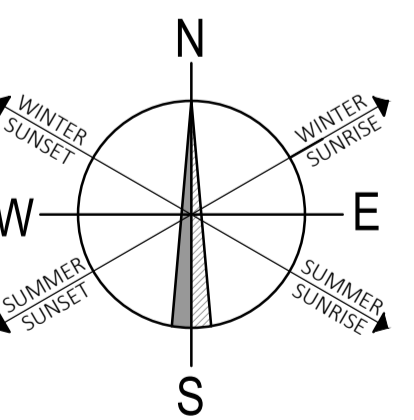

FLOOR PLANS

PROJECT ADDRESS
**75 FOREST STREET
FREMANTLE, WA**
JOB NO. 2413
ISSUE DATE 12.06.2025
DRAWN BY KK
SCALE 1:100 @ A1

D04

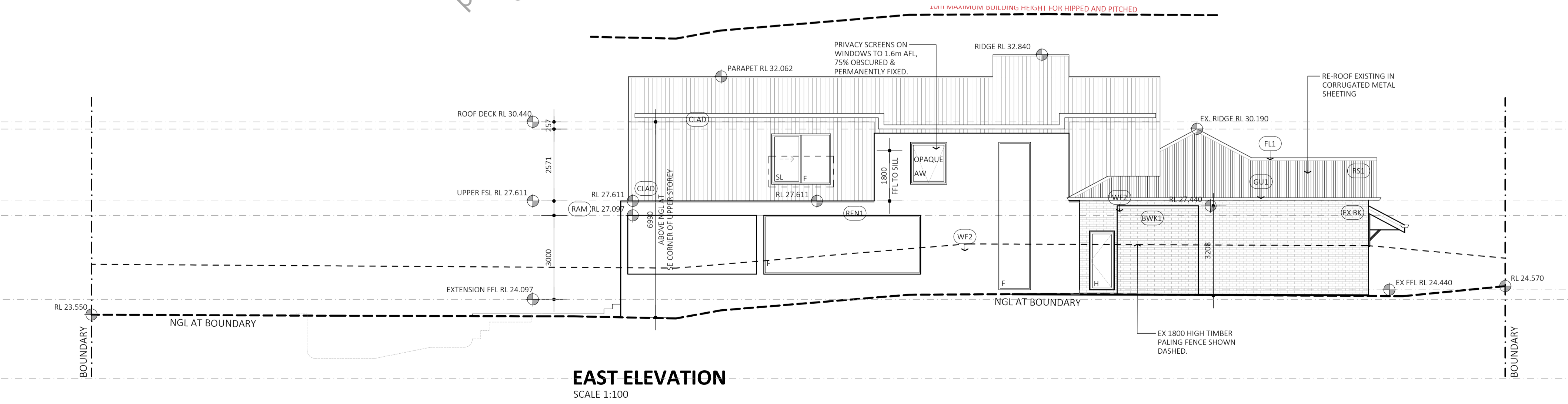
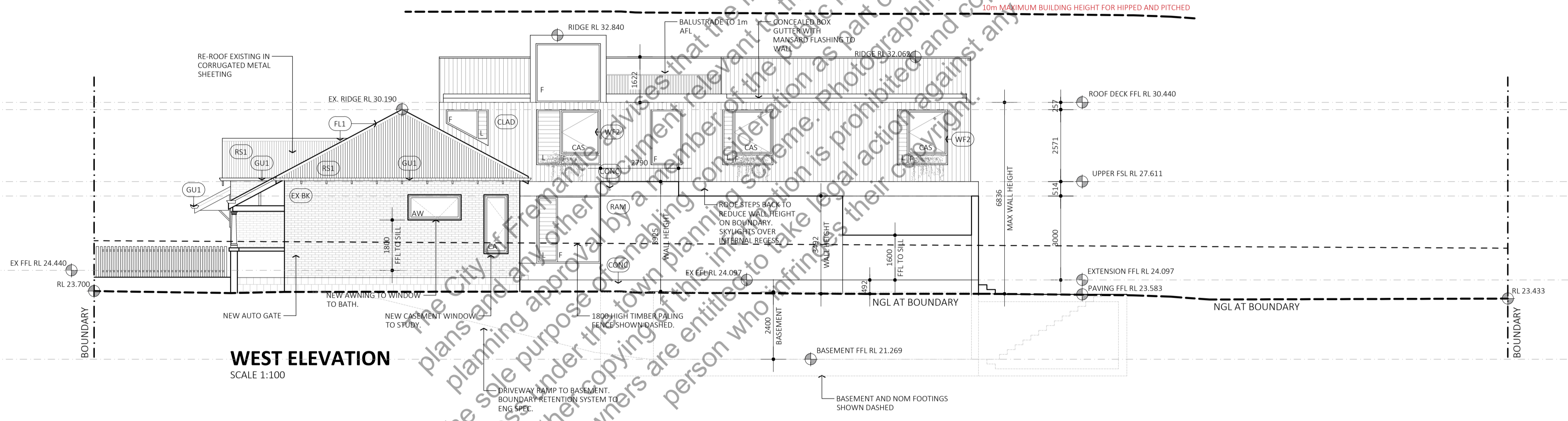
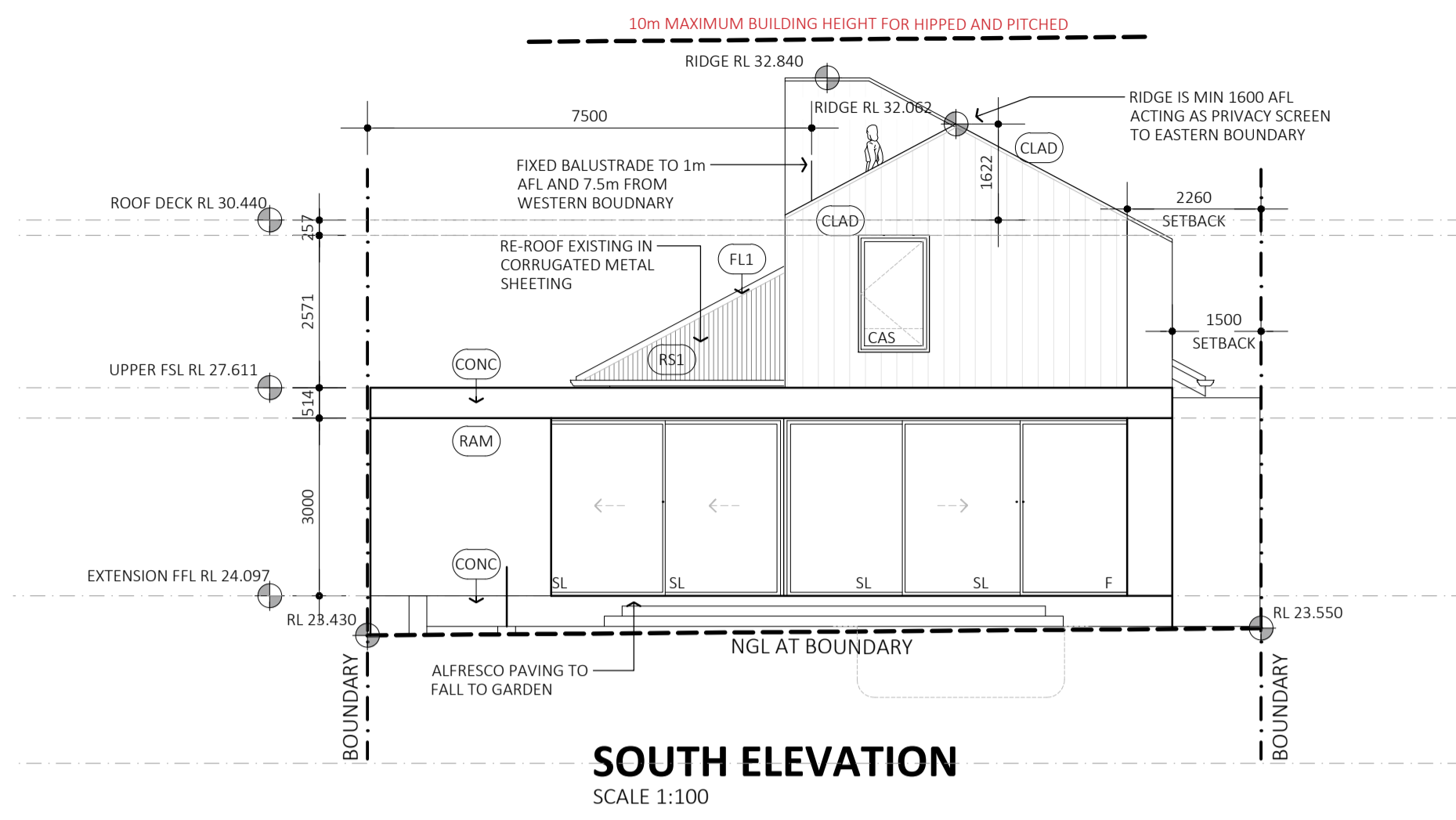
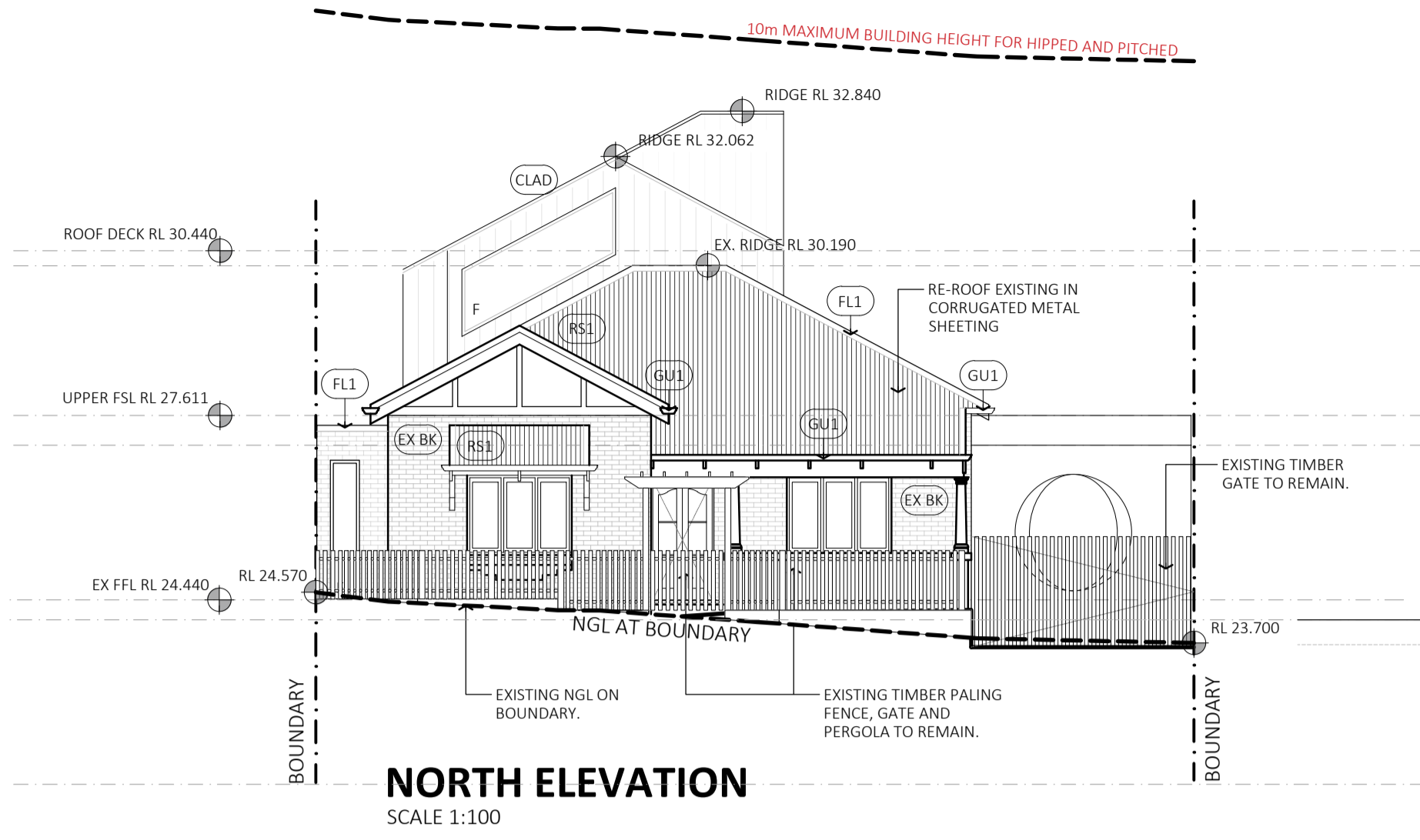

CITY OF FREMANTLE
These Plans Form Part of
DA0208/26
4 June 2026

The City of Fremantle advises that the inspection of these plans and any other documents relevant to this application for planning approval by a member of the public is provided for the sole purpose of enabling consideration as part of the approval process under the town planning scheme. Photographing, sketching or other copying of the information is prohibited and copyright owners are entitled to take legal action against any person who infringes their copyright.

ELEVATIONS

PROJECT ADDRESS
**75 FOREST STREET
FREMANTLE, WA**
JOB NO. 2413 ISSUE DATE 12.06.2025
DRAWN BY KK SCALE 1:100 @ A1

D05