

89 Stevens Street, White Gum Valley

RENOVATION & EXTENSION OF EXISTING RESIDENCE

Plot Area: 481m²
 Existing Building GFA: 80m²
 Total Proposed GFA: 153m²

CITY OF FREMANTLE
 These Plans Form Part of
DA0193/26
13 May 2026

LOCATION PLAN (NTS)



PROPOSED STREET VIEW

ILLUSTRATION ONLY - ALL FINISHES, DETAILS AND LANDSCAPING TBC



The City of Fremantle advises that the inspection of these plans and any other document relevant to this application for planning approval by a member of the public is provided for the sole purpose of enabling consideration as part of the approval process under the town planning scheme. Photographing, sketching or other copying of this information is prohibited and copyright owners are entitled to take legal action against any person who infringes their copyright.

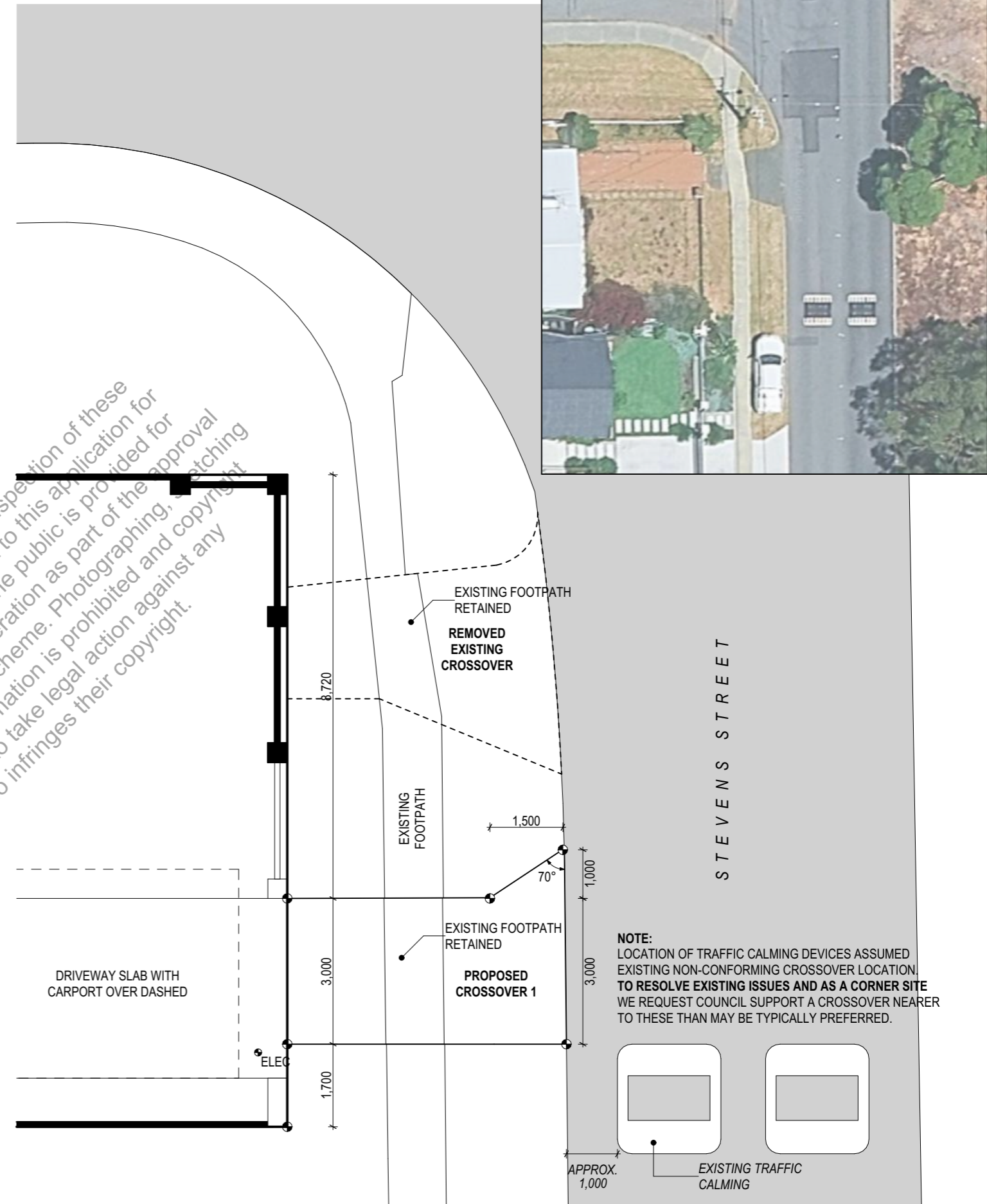
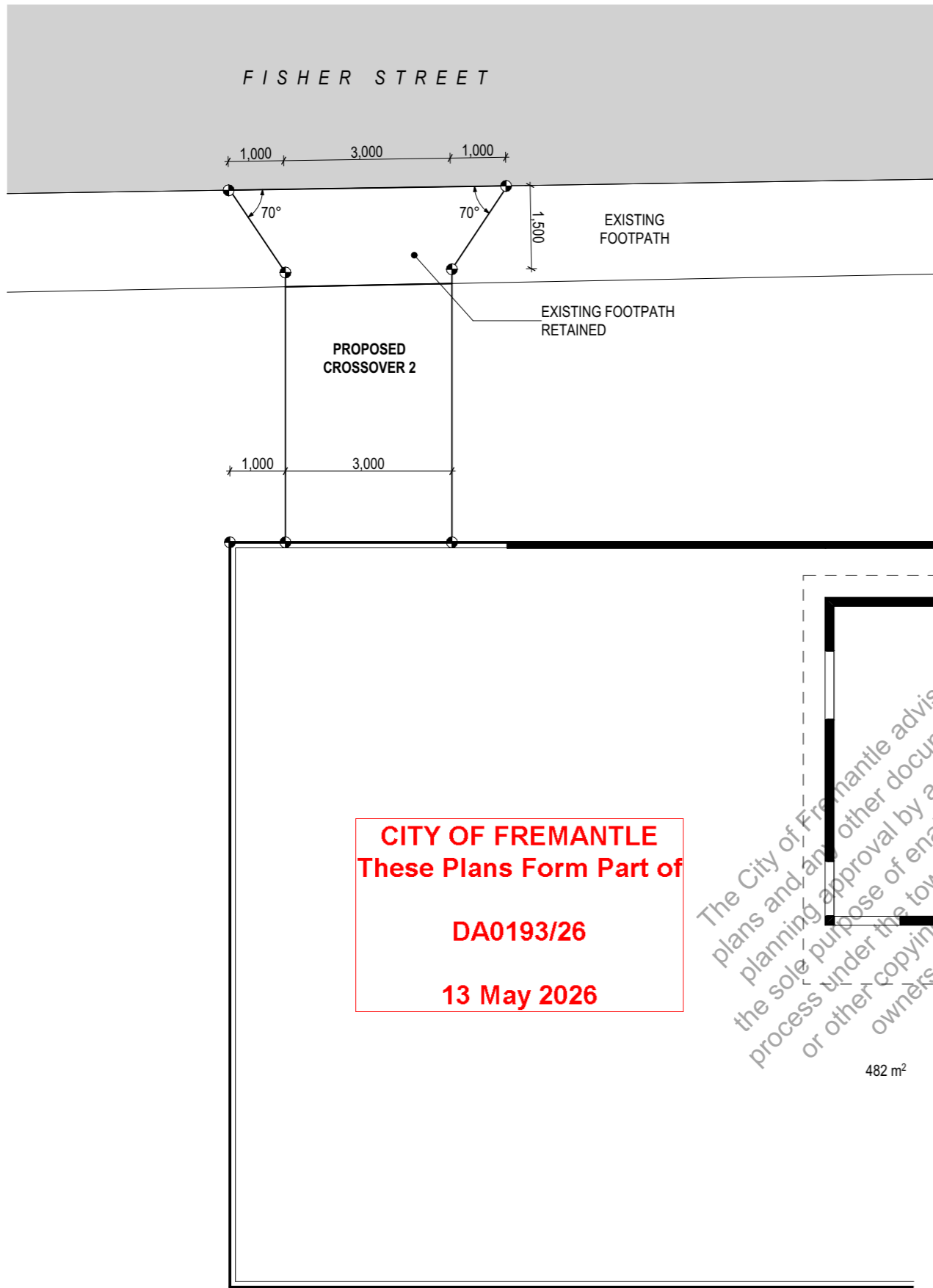

The City of Fremantle advises that the inspection of these plans and any other document relevant to this application for planning approval by a member of the public is provided for the sole purpose of enabling consideration as part of the approval process under the town planning scheme. Photographing, sketching or other copying of this information is prohibited and copyright owners are entitled to take legal action against any person who infringes their copyright.

CITY OF FREMANTLE
These Plans Form Part of
DA0193/26
13 May 2026

482 m²

DRIVEWAY SLAB WITH
 CARPORT OVER DASHED

ELEC

EXISTING FOOTPATH
 RETAINED

PROPOSED
 CROSSOVER 1

APPROX.
 1,000

EXISTING TRAFFIC
 CALMING

NOTE:
 LOCATION OF TRAFFIC CALMING DEVICES ASSUMED
 EXISTING NON-CONFORMING CROSSOVER LOCATION.
 TO RESOLVE EXISTING ISSUES AND AS A CORNER SITE
 WE REQUEST COUNCIL SUPPORT A CROSSOVER NEARER
 TO THESE THAN MAY BE TYPICALLY PREFERRED.

SITE
 -
 Crossover Plan
 1:100

REV	DATE	BY	CHK	NOTES
A	2/05/2026	JH	JH	Development Application
B	12/05/2026	JH	JH	Development Application



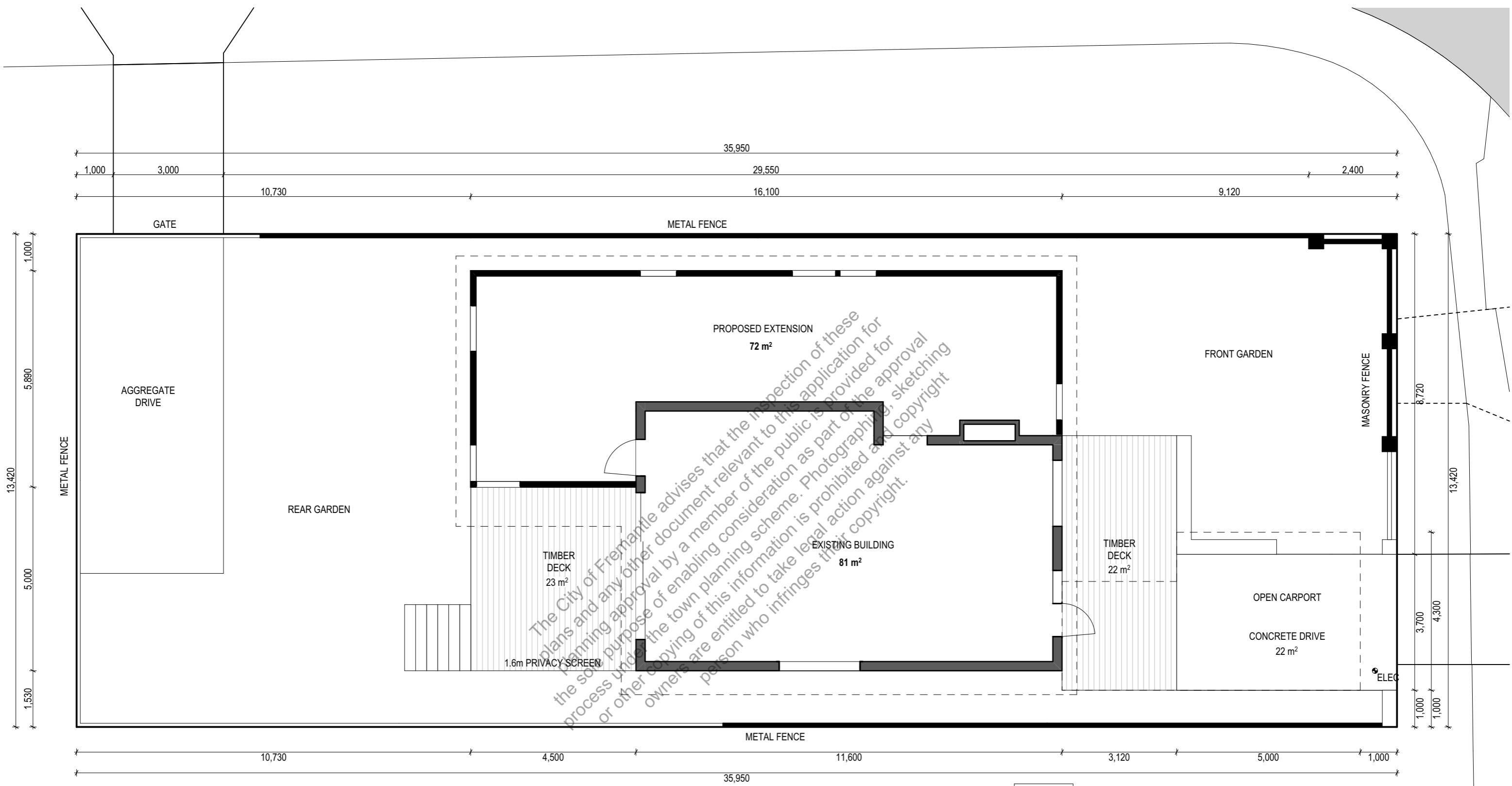

SITE AREA:
482 m²
EXISTING GFA:
81 m²
PROPOSED GFA:
153 m²

CITY OF FREMANTLE
These Plans Form Part of

DA0193/26

13 May 2026

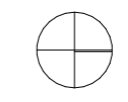
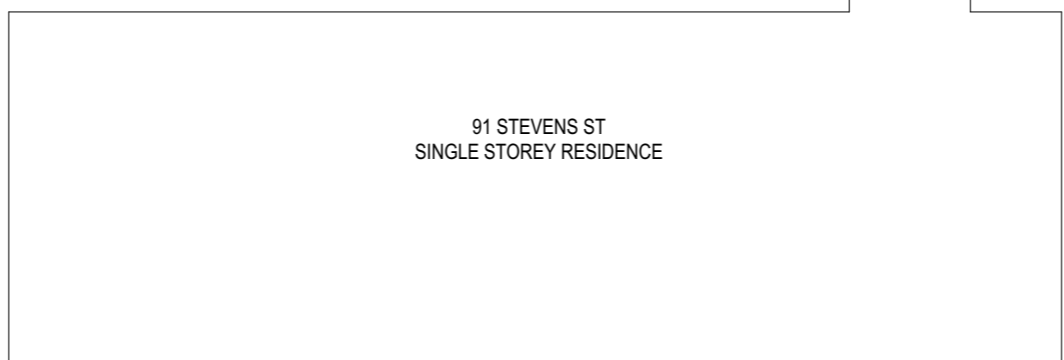

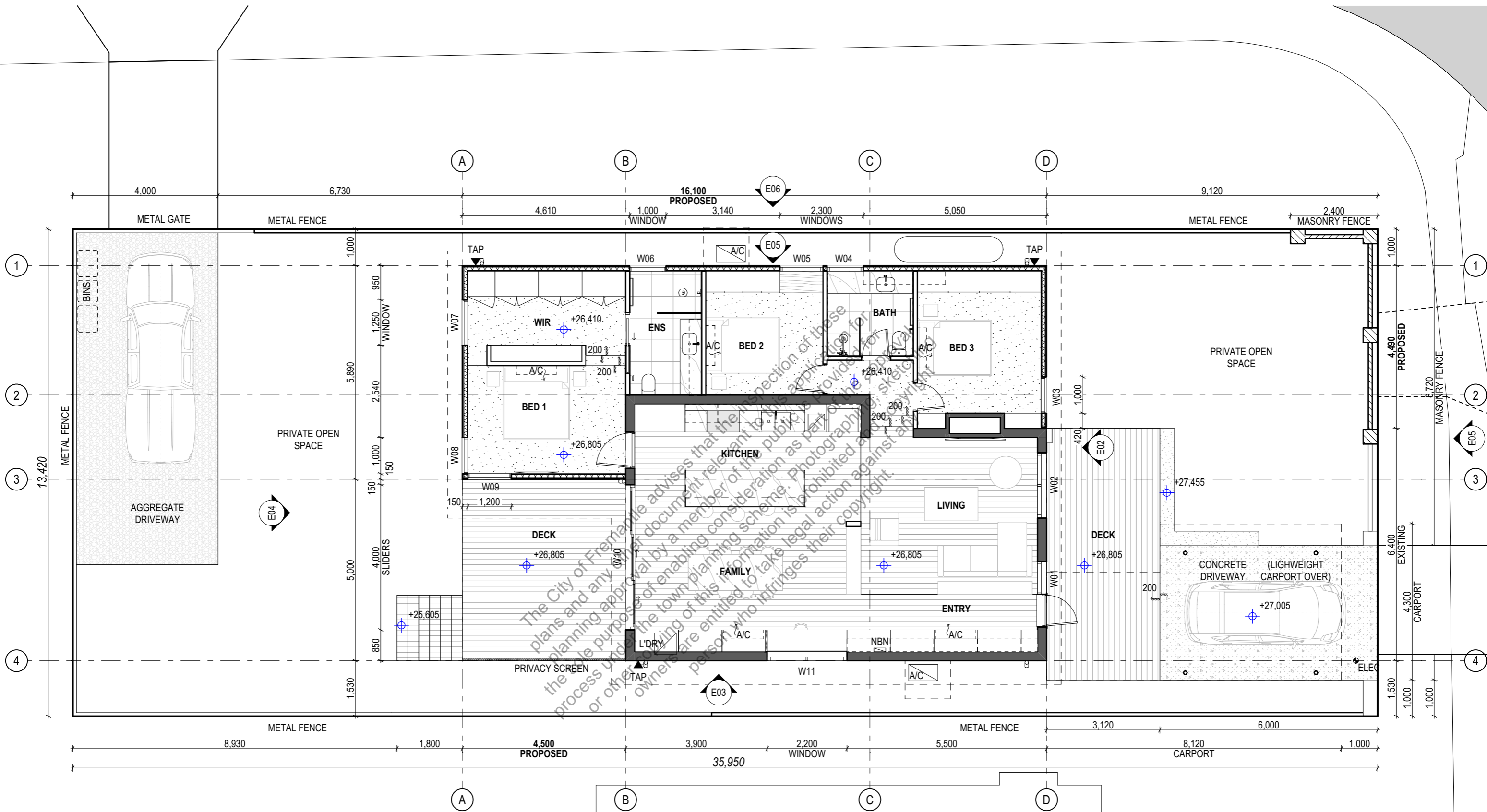

CITY OF FREMANTLE
 These Plans Form Part of

DA0193/26

13 May 2026

91 STEVENS ST
 SINGLE STOREY RESIDENCE



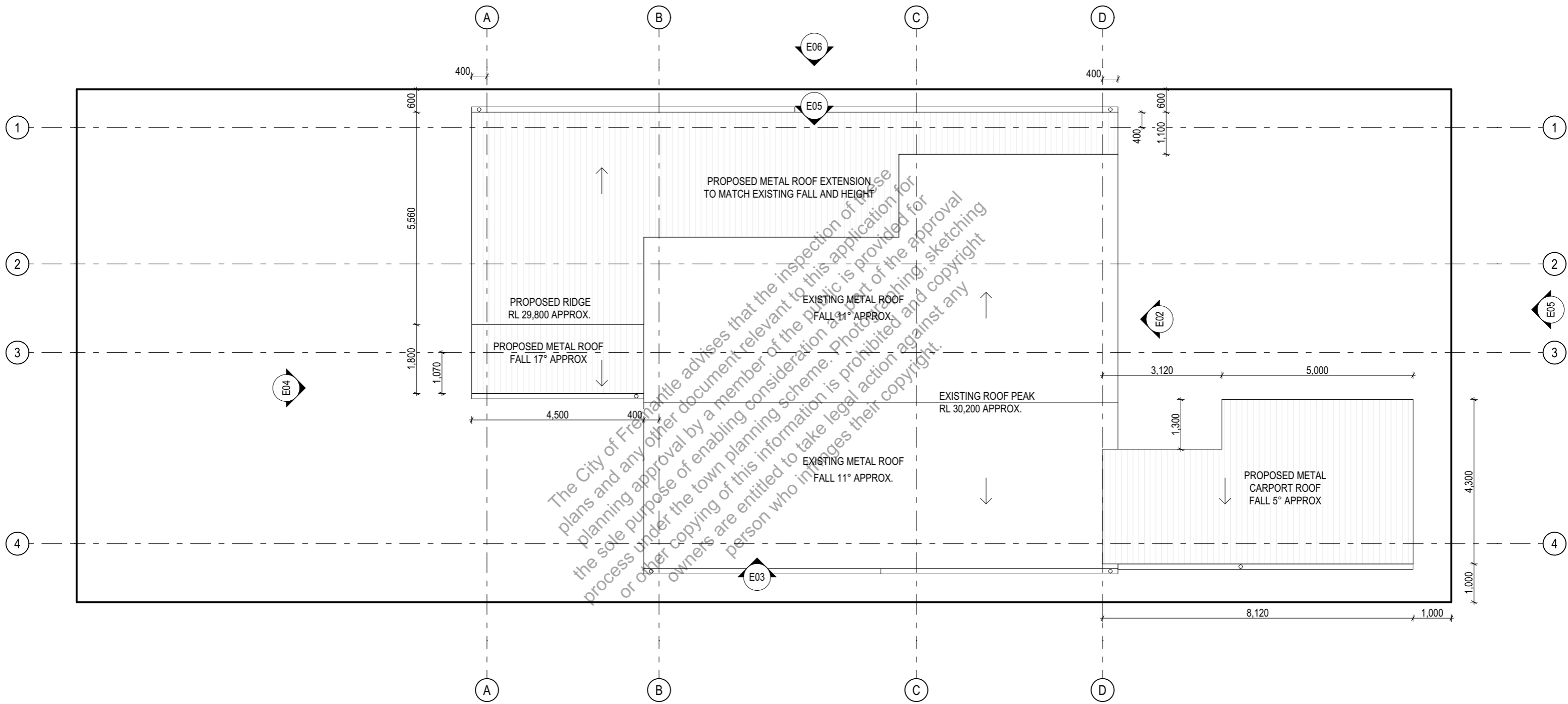

The City of Fremantle advises that the inspection of these plans and any other document relevant to this application for planning approval by a member of the Public is provided for the sole purpose of enabling consideration of the information in the process under the town planning scheme. Photocopying, sketching or other copying of this information is prohibited and copyright owners are entitled to take legal action against any person who infringes their copyright.

CITY OF FREMANTLE
These Plans Form Part of
DA0193/26
13 May 2026



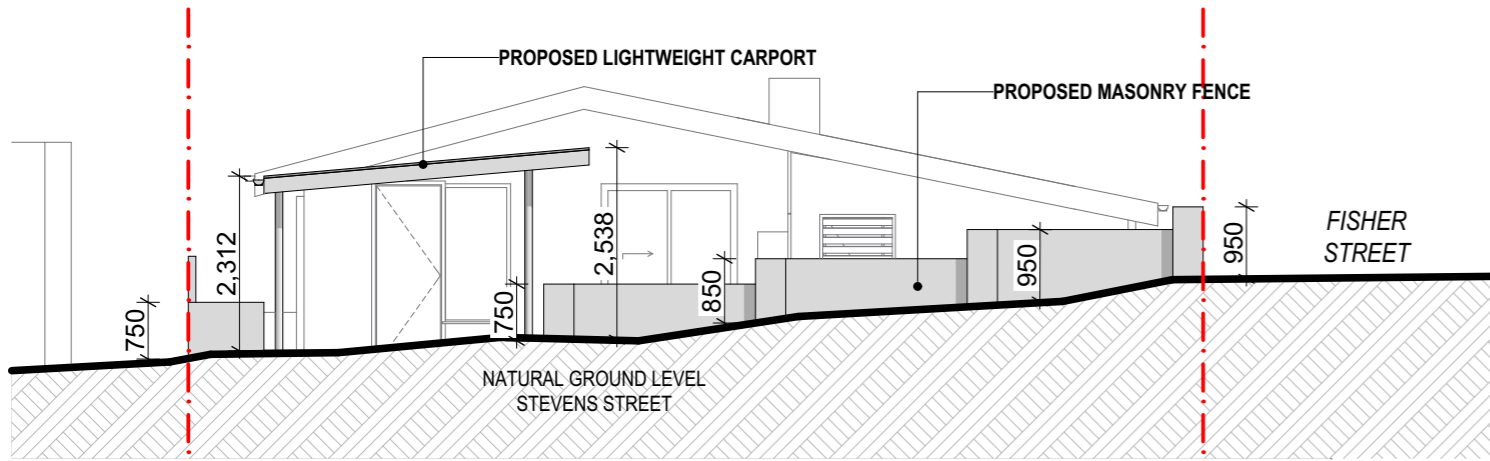

E01
Stevens St Elevation
1:100

CITY OF FREMANTLE
These Plans Form Part of

DA0193/26

13 May 2026

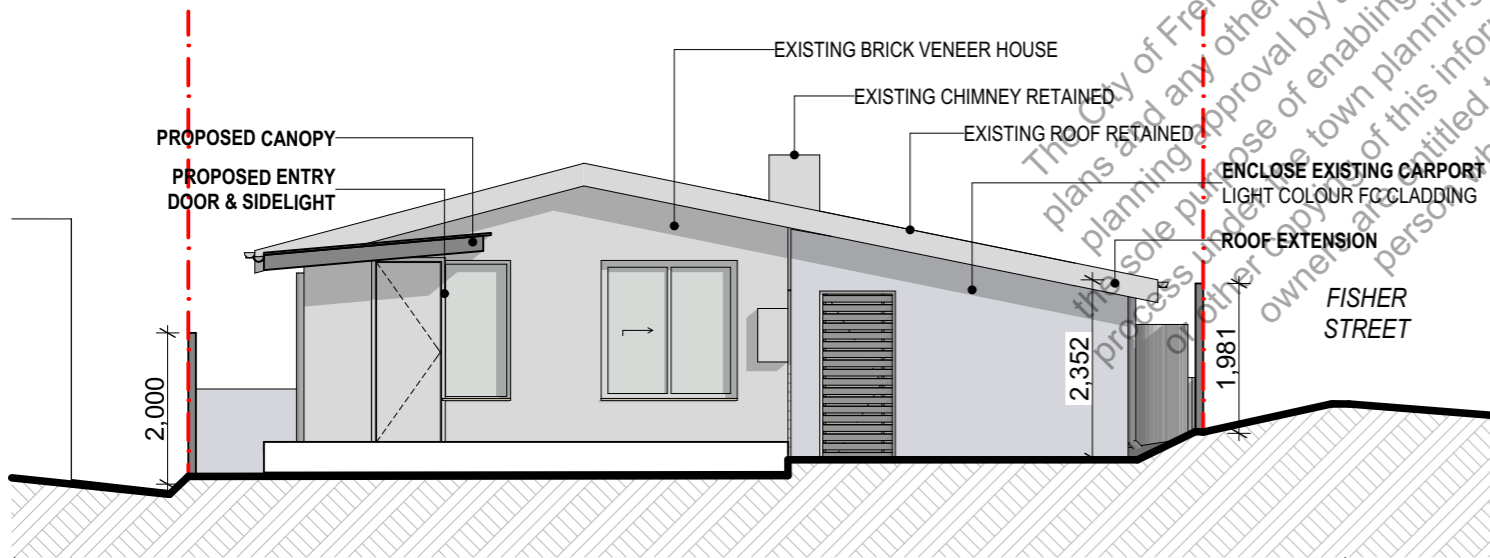

E02
North Elevation
1:100

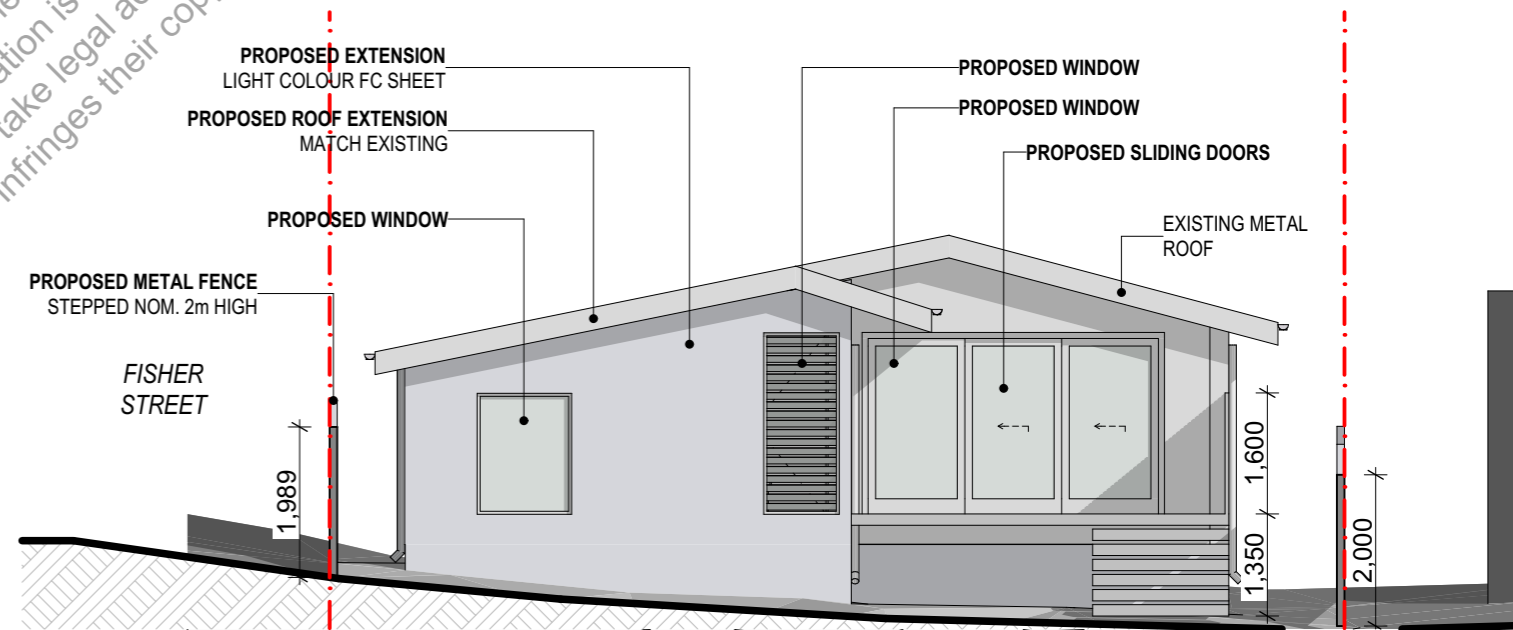

E04
South Elevation
1:100

The City of Fremantle advises that the inspection of these plans and any other document relevant to this application for planning approval by a member of the public is provided for the sole purpose of enabling consideration as part of the approval process of other people who are entitled to take legal action against any person who infringes their copyright.

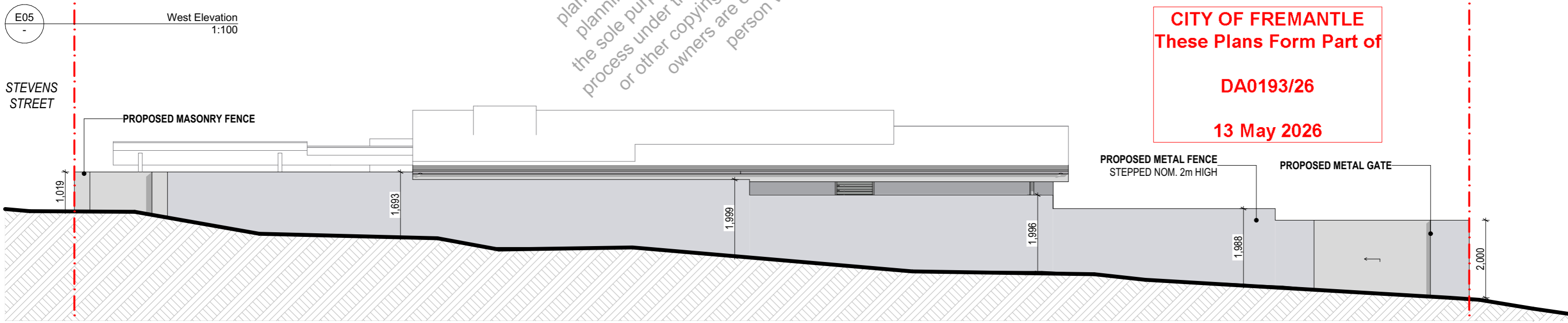
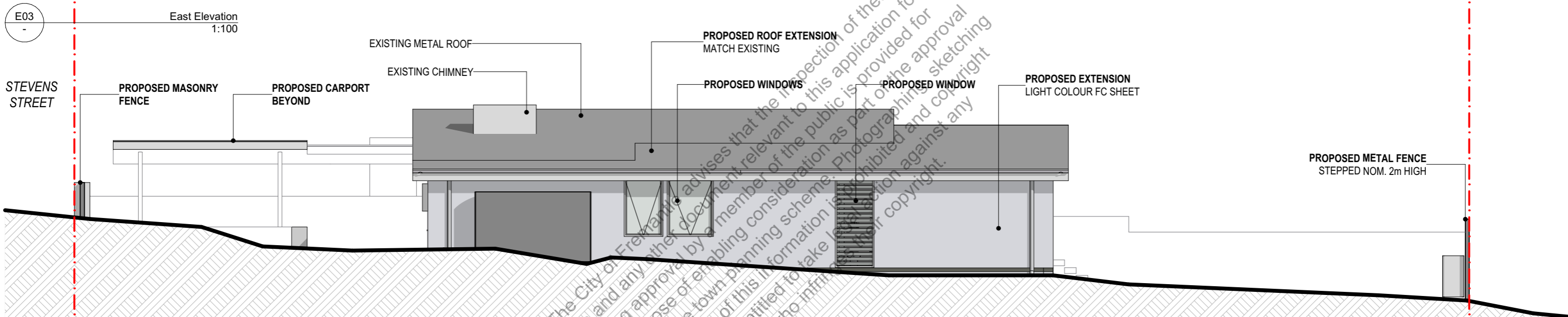
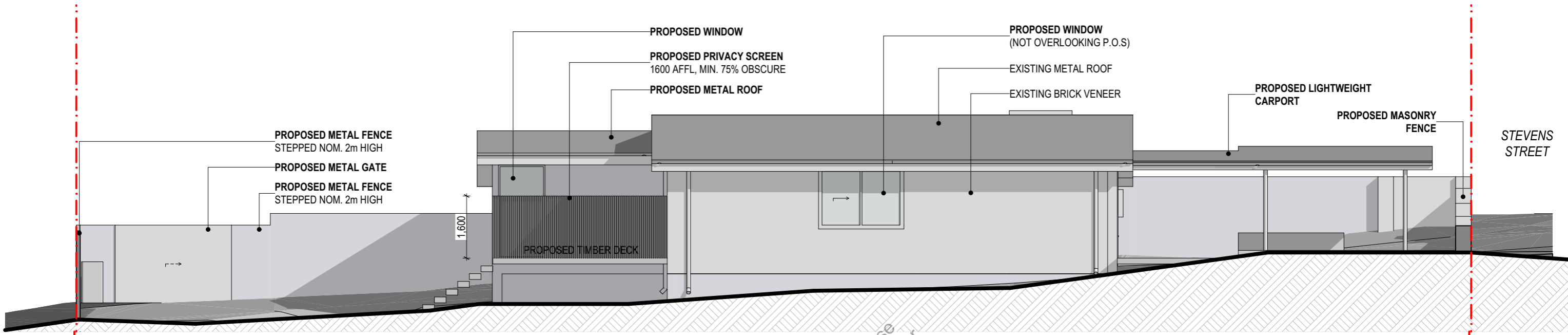

CITY OF FREMANTLE
 These Plans Form Part of

DA0193/26

13 May 2026

E06 Fisher Street Elevation 1:100

Location	W01 NORTH ENTRY	W02 NORTH LIVING	W03 NORTH BED	W04 WEST BATH	W05 WEST BED	W06 WEST ENSUITE	W07 SOUTH WIR	W08 SOUTH BED
W x H Size	900x1,850	1,800x1,850	1,000x2,400	1,000x1,500	1,190x1,500	1,000x2,300	1,250x1,600	1,000x2,400
Elevation								

W09 EAST BED	W10 SOUTH FAMILY	W11 EAST STUDY
1,200x2,400	4,000x2,400	2,200x1,580

CITY OF FREMANTLE
 These Plans Form Part of

DA0193/26

13 May 2026

WS01 Window Schedule