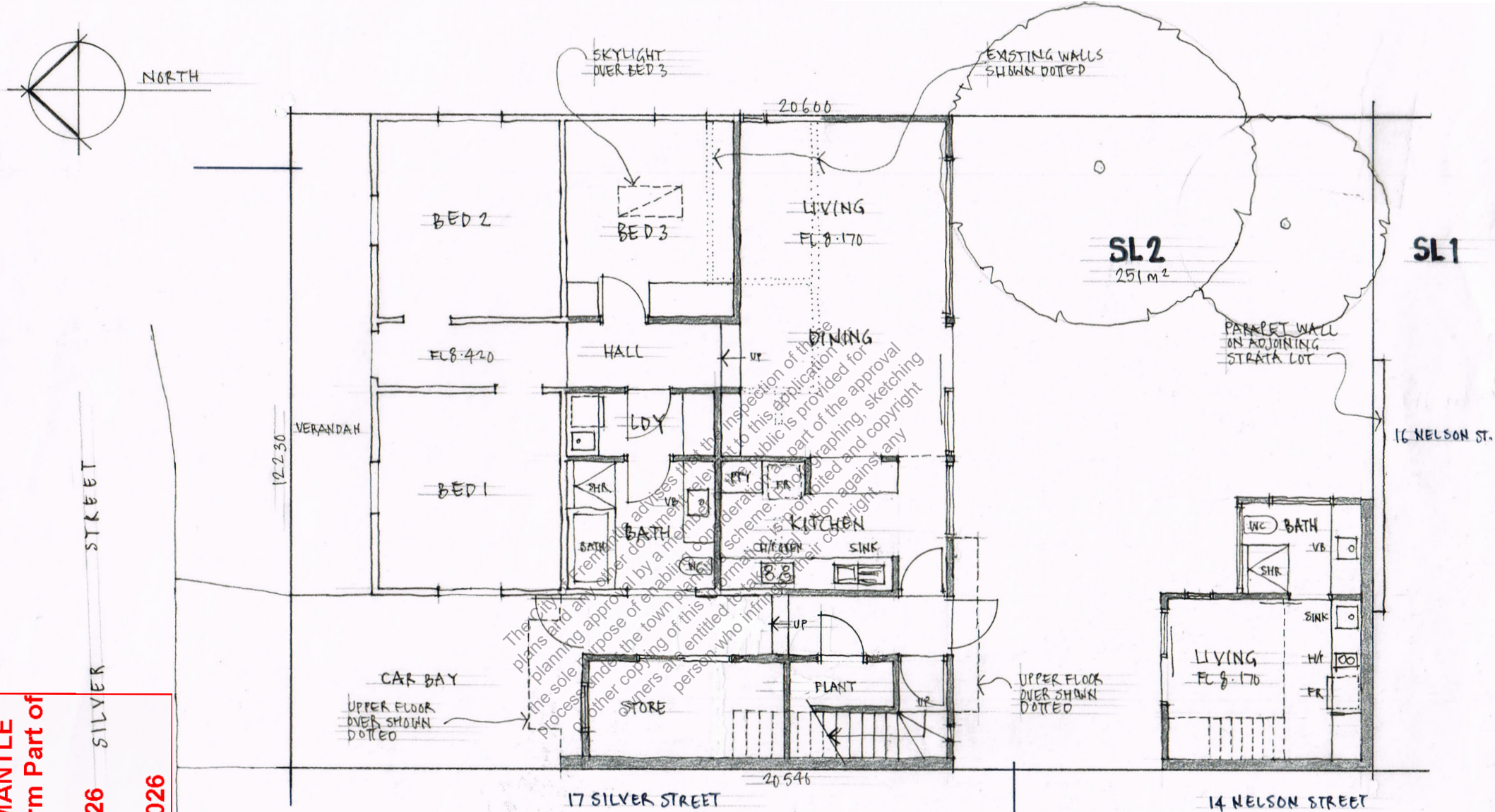

The City of Fremantle advises that the inspection of these plans and any other document relevant to this application or planning approval by a member of the public is provided for the sole purpose of enabling consideration as part of the approval process under the town planning scheme. Photographing, sketching or other copying of this information is prohibited and copyright owners are entitled to take legal action against any person who infringes their copyright.

CITY OF FREMANTLE
These Plans Form Part of
DA0349/26
17 Sept 2026

SITE/GROUND FLOOR PLAN

Scale 1:100 @ A4

ALTERATIONS & ADDITIONS

19 SILVER STREET, SOUTH FREMANTLE

A1

16 SEPTEMBER 2026

nigel denny architect 0412 989 255

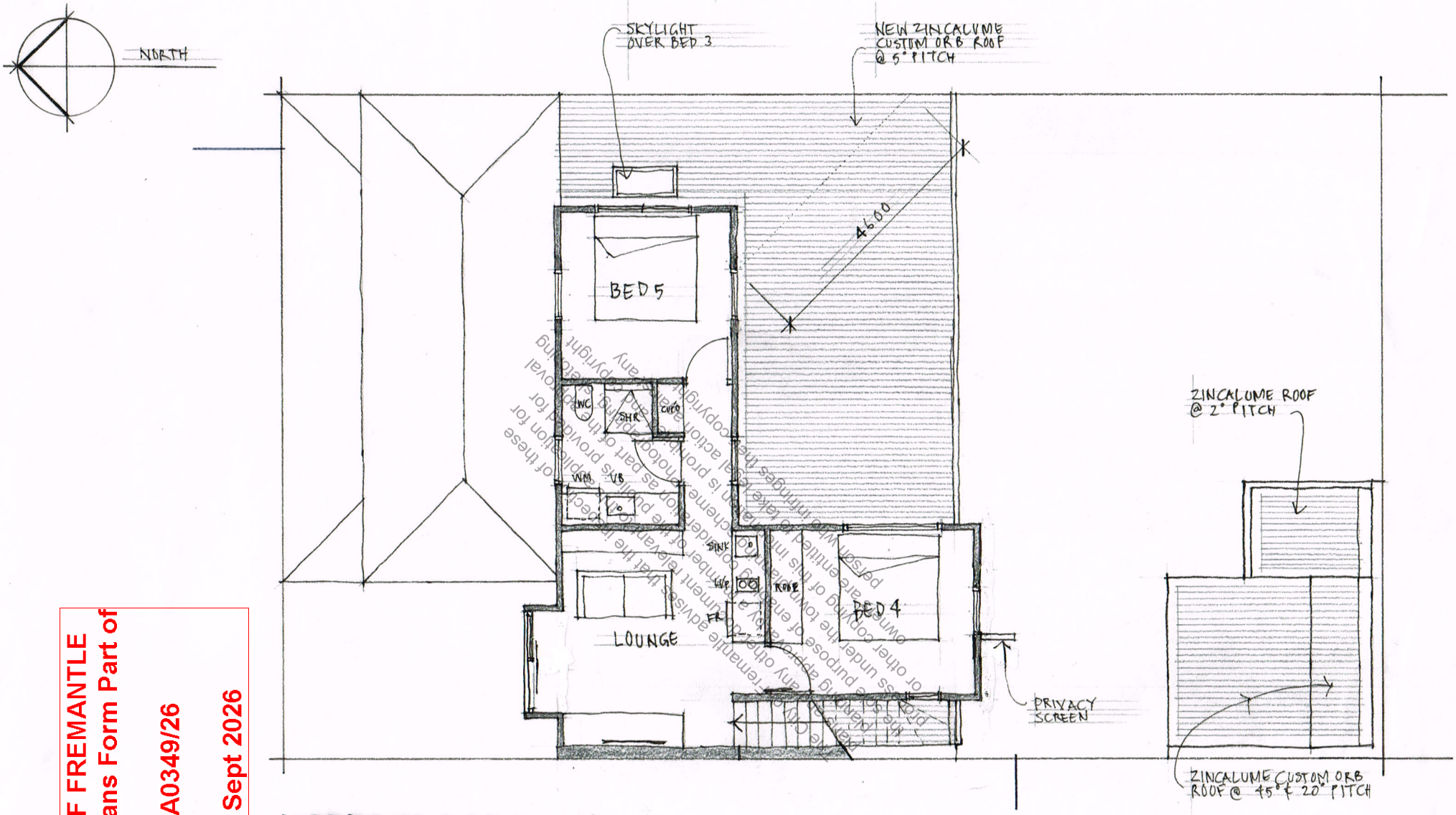

CITY OF FREMANTLE
These Plans Form Part of
DA0349/26
17 Sept 2026

UPPER FLOOR PLAN

Scale 1:100 @ A4

ALTERATIONS & ADDITIONS

19 SILVER STREET, SOUTH FREMANTLE

A2

nigel denny architect 0412 989 255

16 SEPTEMBER 2026

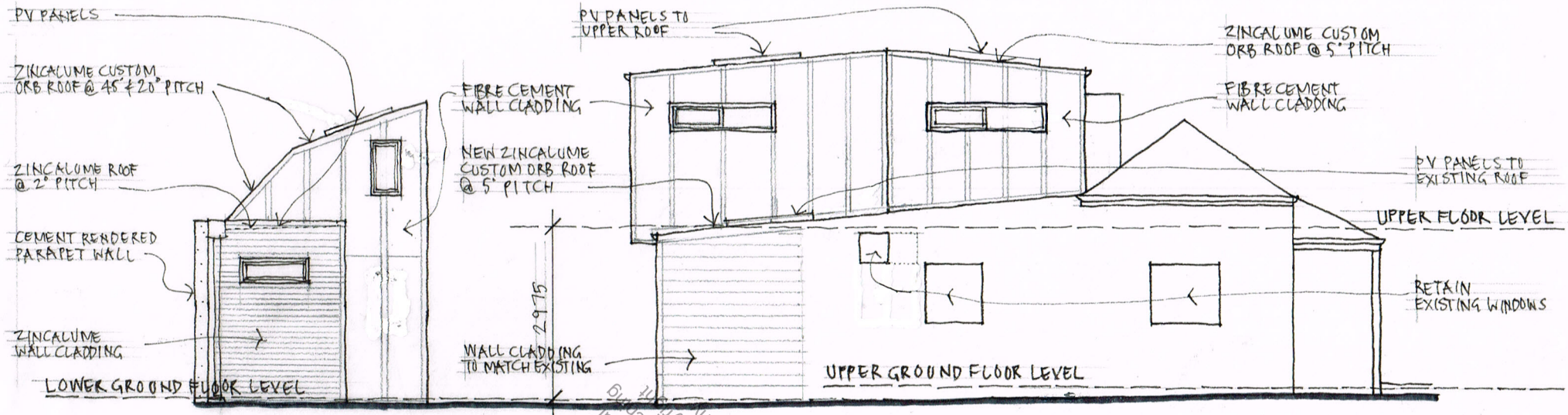

EAST ELEVATION

Scale 1:100 @ A4

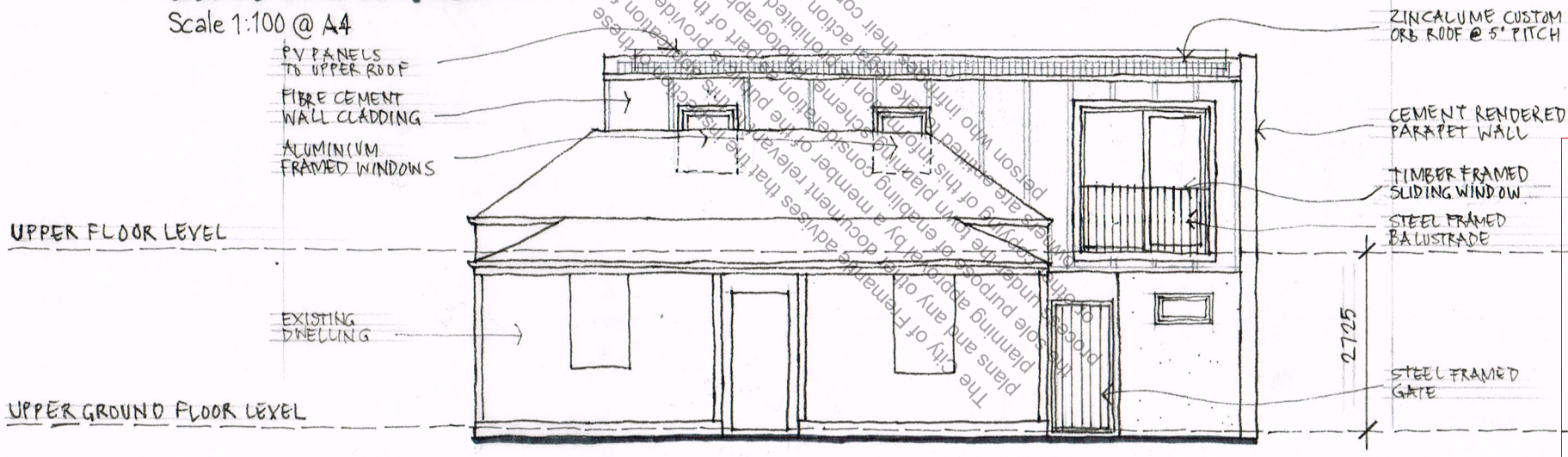

NORTH ELEVATION

Scale 1:100 @ A4

The City of Fremantle advises that the issuance of these plans and any other document relevant to the purpose of the approval process under the Town Planning Scheme constitutes the provision of town planning or other information. Such information is provided for the sole purpose of enabling consideration of the approval of this application. Persons who intend to take action against the owner of these plans are advised that they should obtain their own independent legal advice.

The City of Fremantle advises that the issuance of these plans and any other document relevant to the purpose of the approval process under the Town Planning Scheme constitutes the provision of town planning or other information. Such information is provided for the sole purpose of enabling consideration of the approval of this application. Persons who intend to take action against the owner of these plans are advised that they should obtain their own independent legal advice.

The City of Fremantle advises that the issuance of these plans and any other document relevant to the purpose of the approval process under the Town Planning Scheme constitutes the provision of town planning or other information. Such information is provided for the sole purpose of enabling consideration of the approval of this application. Persons who intend to take action against the owner of these plans are advised that they should obtain their own independent legal advice.

CITY OF FREMANTLE
These Plans Form Part of
DA0349/26
17 Sept 2026

ALTERATIONS & ADDITIONS

19 SILVER STREET, SOUTH FREMANTLE

nigel denny architect 0412 989 255

A3

16 SEPTEMBER 2026

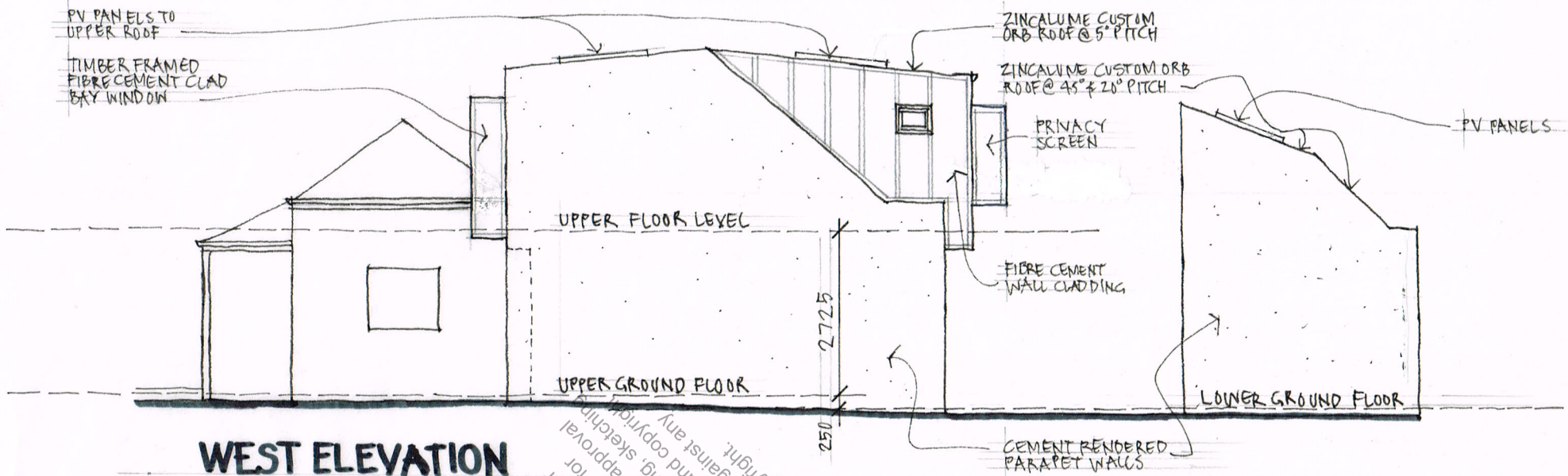

WEST ELEVATION

Scale 1:100 @ A4

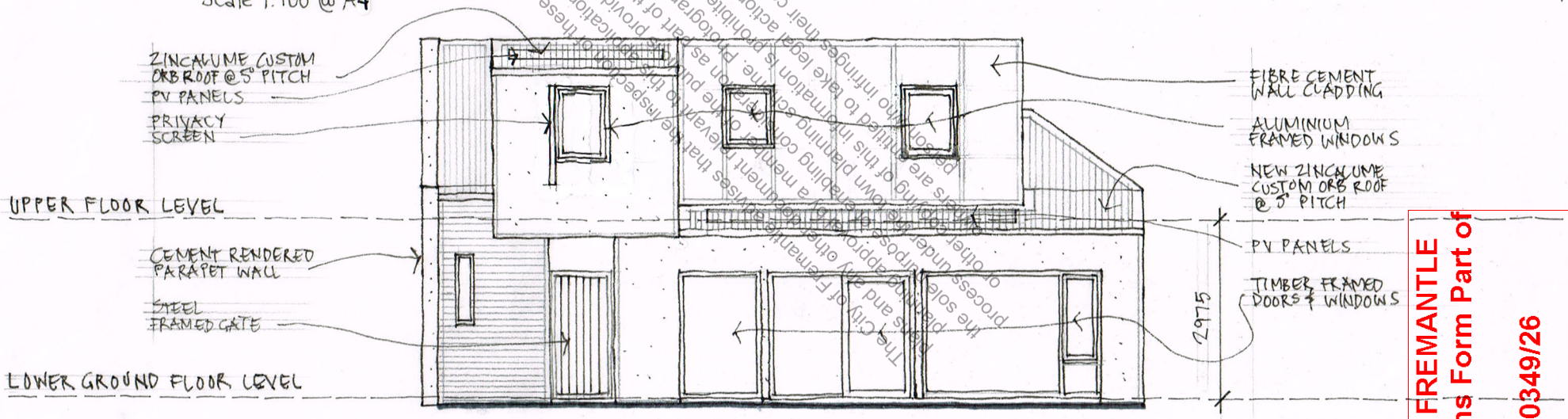

SOUTH ELEVATION

Scale 1:100 @ A4

The City of Fremantle advises that the inspection of these plans and any other document relevant to this application for planning approval by a member of the public is provided for the sole purpose of enabling consideration as part of the approval process under the town planning scheme. Photographing, sketching or other copying of this information is prohibited and copyright owners are entitled to take legal action against any person who infringes their copyright.

CITY OF FREMANTLE
These Plans Form Part of
DA0349/26
17 Sept 2026

ALTERATIONS & ADDITIONS

19 SILVER STREET, SOUTH FREMANTLE

A4

16 SEPTEMBER 2026

nigel denny architect 0412 989 255

CITY OF FREMANTLE
These Plans Form Part of
DA0349/26
17 Sept 2026

The City of Fremantle advises that the reproduction of these plans and any other document relevant to the public is provided for the sole purpose of enabling consideration as part of the approval process under the town planning scheme. Photographing, sketching or other copying of this information is prohibited and copyright owners are entitled to take legal action against any person who infringes their copyright.

STREET VIEW

ALTERATIONS & ADDITIONS
19 SILVER STREET, SOUTH FREMANTLE

nigel denny architect 0412 989 255

A5

16 SEPTEMBER 2026